"All the News That's Fit to Print."

The New York Times.

THE WEATHER.
Partly cloudy to-day; fair, cooler Thursday; wind northwesterly.

VOL. LVIII...NO. 18,848. * * * NEW YORK, WEDNESDAY, SEPTEMBER 1, 1909.—SIXTEEN PAGES ONE CENT In Greater New York, Jersey City, and Newark { Elsewhere, TWO CENTS.

REPUBLICANS OUT FOR FUSION TICKET

Resolution Calling for a League of All Anti-Tammany Bodies Unanimously Adopted.

NAME CANDIDATES FIRST

Week Before Tammany's Convention—That Was Disastrous in 1905, but Parsons Is Sure This Time.

The opening gun in the Republican municipal campaign was fired yesterday. The executive committees of the Republican City and County Committees met, adopted a resolution advocating fusion against Tammany Hall. This was incidental to fixing the dates for their City, County, Assembly, Aldermanic, and Municipal District Court Conventions, which will nominate candidates for all offices to be voted for in the campaign.

Here is the resolution:

> Resolved, That the Executive Committee of the City Committee of the Republican Party of the City of New York believes that it voices the sentiment of the Republicans of the greater city in declaring, as it hereby does, that the duty of the party in the coming election is to assist in ridding the city of Tammany misrule; that co-operation of all bodies opposed to Tammany Hall should be effected, and that candidates should be presented whose election will secure for the city all the advantages of honest, businesslike, and progressive municipal government.

The resolution was adopted by a unanimous vote, first by the New York County Committee and afterward by the Executive Committee of the City Committee.

At the meeting of the City Executive Committee the date for the Republican City Convention was fixed for Thursday, Sept. 23. It will be held in Carnegie Hall and will be called to order at noon.

The Republican County Convention, which will nominate candidates for District Attorney, for three places on the Supreme Court bench, for Sheriff, County Clerk, Register, and one Judge of the City Court will be held in the Murray Hill Lyceum on Saturday evening, Sept. 25.

The Borough Conventions for Manhattan and the Bronx, at which candidates for Borough Presidents and Coroners will be nominated, will be held on Thursday, Sept. 30, the Manhattan Borough Convention at the Murray Hill Lyceum. The Assembly District Conventions will be held on Oct. 1, the Aldermanic Conventions on Oct. 6, and the Municipal Court Conventions on Oct. 7, in their respective districts. The time for filing party nominations with the Board of Elections expires on Oct. 8.

Following the primaries on Sept. 21, the meeting for the reorganization of the new County Republican Committee will be held at the Murray Hill Lyceum on the evening of Sept. 24, and that for the reorganization of Assembly District committees on Sept. 27.

Republicans a Week Ahead.

The date fixed for the Republican City Convention is just a week in advance of Sept. 30, when the Democratic City Convention will be held. This is unusual. In 1905, the year of the last municipal campaign, the Republican City Convention was not held until Oct. 8, after the Democrats had nominated their candidates for city offices. In 1903, when the Republican City Convention was held in advance of the Democratic Convention, Tammany leader Murphy took advantage of the fact that Edward M. Grout and Charles V. Fornes, who had been named on the fusion ticket for Controller and President of the Board of Aldermen, were Democrats, to annex them to the Democratic city ticket with the result that the fusionists lost a large part of the Democratic support they had expected.

Mr. Parsons, when this was recalled yesterday, said that while this was a fusion year, he did not expect any such move on the part of the Tammany leader.

"We expect that our nominees this year will have in their hearts sufficient hatred of Tammany Hall to regard any honor from that body as a dishonor," said Mr. Parsons.

Candidates Picked, Maybe.

Both Mr. Parsons and Republican State Chairman Timothy L. Woodruff, head of the Republican organization in Brooklyn, attended the meeting of the City Executive Committee, of which they both are members. Both expressed great confidence. The fact that the Republican City Convention has been set in advance of the Democratic was regarded as an indication that the Republicans intend to go in for aggressive fighting, and that, expecting to dominate the fusion conferences, they had already picked their candidates for all leading places on the city ticket.

Neither Mr. Woodruff nor Mr. Parsons would discuss candidates, nor was that matter brought up at the meeting of either the County or City Executive Committee.

"The statement made last night by Chairman Outerbridge of the Committee of One Hundred would seem to me to remove the last obstacle in the way of an effective fusion movement," said Mr. Woodruff. "The attitude of the Committee of One Hundred as voiced by Mr. Outerbridge, would bar every candidate not hurt and sore against Tammany —ll from receiving the indorsement of that committee. Now, that has been our attitude all the time. We will get together, all right."

Mr. Parsons said he had received no invitation to a fusion conference from any source. The meetings yesterday took no step to provide for a conference committee, but Mr. Parsons said no significance should be attached to this fact, as this could be accomplished at a special meeting of the Republican County Committee, which could be called in a hurry should occasion for such action arise.

THE VISITOR TO THE ENEMY

Will Not Be Disciplined by the Hundred—Their Attitude Clear.

The Committee of One Hundred held a regular meeting yesterday at its headquarters. It had been predicted that the case of Thomas J. Curtis, one of the labor members of the committee, who called on Tammany Leader Murphy a few days ago to advocate the nomination for Mayor of President Bensel of the Board of Additional Water Supply, would be brought up. According to an announcement made after the meeting by Secretary Joseph M. Price, however, the committee had taken no action in the matter. Mr. Price's statement said:

"The incident was not mentioned in the meeting of the Committee of One Hundred. It was clearly the general impression that since the attitude of the Committee of One Hundred toward Tammany was made clear beyond any possible doubt, through the statement of Chairman Eugene H. Outerbridge last night, and since the attitude of the labor men on the committee was made equally clear by Vice Chairman William A. Coakley in a statement last week, no further action was necessary."

While many members of the committee were inclined toward drastic action, others feared that any attempt to discipline Mr. Curtis for his indiscretion in visiting the enemy's camp might tend to alienate the support of the labor organizations. It was said last night that this was responsible for the matter being dropped.

CUSTOMS RETURNS DOUBLED.

$79,000 Collected Last Month—$39,000 Last August—Passenger Held Up.

The amount of duty collected at this port on the baggage of incoming tourists for August this year comes to some $79,000. In the same month a year ago the duties collected from baggage amounted to about $39,000.

At the Custom House it was said yesterday that the increase was the direct result of the unusual precautions taken by Customs Inspectors in examining baggage on the piers since Collector Loeb has been in office.

Collector Loeb ordered the arrest yesterday of John Orner, a dry goods merchant, of Corona, L. I., who was a passenger on the incoming steamship Kronprinz Wilhelm.

According to the information given out at the office of the Collector, Orner, in his baggage declaration, put his foreign purchases at $48. After the examination of his baggage, Customs Watchman Gaffney intercepted him and felt one of his pockets, in which, it is said, a pair of earrings worth about $100, a coral necklace, and some cutlery valued at $50 were found. The aggregate value of the articles seized amounted to $180. Orner was held under bail for examination on Friday.

With a view to accelerating the appraisal of passengers' baggage in the present rush of European tourists homeward, George W. Wanmaker, Appraiser of the Port, has appointed four additional examiners for service on the piers. The new men are John M. Francis, Arthur C. Charters, John J. Jones, and Charles H. Van Leuven. It is their business to ascertain the value of passengers' baggage whenever the customs Inspectors are uncertain regarding values.

JAPAN'S GIFT TREES.

Some of Them Will Be Planted in Circles Around Grant's Tomb.

Acting Mayor McGowan, Park Commissioner Smith, Gen. Stewart L. Woodford, President of the Hudson-Fulton Celebration Commission, and Dr. Jokichi Takamine, former Japanese Consul General in this city, made a tour of inspection yesterday in upper Riverside Drive to select the places for the planting of the 2,100 cherry trees which will arrive here early next Spring as a gift to the city from the Japanese living in New York.

The party ate luncheon at the Clermont Inn, about which the majority of the trees will be placed. It was decided to set one, and possibly two, rows of the trees about Grant's Tomb, and the rest will be scattered along the slope between the upper and lower Drive, between Ninety-seventh Street and the bridge.

Mr. McGowan is enthusiastic over the gift, and the beauty that the trees will give to the Drive. They will be planted full-grown by either American or Japanese gardeners. This point has not yet been settled, there being some doubt as to whether the Japanese would be sufficiently familiar with the soil and climatic conditions in this country.

The trees will be non-fruit bearing and blossom three times in succession, remaining in bloom for a month or six weeks.

STOLEN $1,200 COMES BACK.

Sent In Mail to Maiden Lane Firm After a Warning to Employes.

It came to light yesterday that a package containing $1,200 in bills and silver disappeared from the offices of the Aikin-Lambert Company, manufacturers of fountain and gold pens, 15 Maiden Lane, four weeks ago, and has been returned in an equally strange manner.

The money was left with the manager of the offices by the firm's treasurer to meet the weekly pay roll. About twenty minutes afterward the treasurer was notified that the money could not be found.

So far as could be determined, no one not in the employ of the firm had been inside the office railing. Detectives were called into the case, but without definite result.

A ruse was finally hit upon and the office employes were kept after hours one day when W. E. Smith, the Vice President, told them that the guilty man had been spotted by the detectives and advised that the money be returned to avoid exposure.

The money was mailed to the firm soon afterward. It had been left on top of a letterbox at the Brooklyn Bridge entrance, where it was picked up by the mail carrier.

In the package was a note stating that the money was not taken by an employe. The officers of the concern believe the note was intended to avert further investigation.

GIRL A SUICIDE ON TRAIN.

Drinks Carbolic Acid—Thought to be Miss Sarah Gonchar of Brooklyn.

Special to The New York Times.

MIDDLETOWN, N. Y., Aug. 31.—A young woman whose name is as yet unknown drank two ounces of carbolic acid on an Ontario & Western Railroad train to-night and died two hours later in Thrall Hospital, this city. The suicide was apparently about 20 years old.

She boarded an Ontario & Western train at Luzon, Sullivan County, having a ticket for New York, where the train was due to arrive at 9:38 P. M. The other passengers did not notice that she acted strangely until, as the train was passing through the Bloomingburg tunnel, she was seen to rise from her seat and go to the retiring room. After the train emerged from the tunnel a passenger mentioned the fact to Conductor Francisco, who went to the room and found the woman unconscious.

In five minutes the train reached Middletown and the woman was taken to the hospital. She did not recover consciousness. In a handbag was a sealed letter and an open note. The note was in Hebrew and directed that the letter be forwarded to Mrs. S. Gonchar, 1,830 Pitkin Avenue, Brooklyn, N. Y. Coroner Crist opened the letter, but it was written in Russian, and no one could be found to interpret it.

Mrs. Sarah Gonchar of 1,830 Pitkin Avenue, Brooklyn, told a TIMES reporter last night that she was afraid the dead woman was her daughter Sarah. According to the mother, her daughter had been suffering from consumption for some time, and had been recuperating at a place near Liberty, N. Y. Some months ago she attempted her life by turning on the gas in her room, but was prevented from successfully carrying it out by her brother. She was a dressmaker and 20 years old.

ACCUSE ENGLISHMAN OF $30,000 ROBBERY

R. Freeman, Tracked from Europe, Arrested on Cable Request of Austrian Government.

VIENNA POST OFFICE THEFT

Thief Grabbed 119,000 Kronen in Broad Daylight and Got Away—Shadowed on Arrival and Finally Taken.

How the central Post Office in Vienna, Austria, was robbed in daylight of approximately $30,000 in Austrian currency and how the thief eluded the authorities of all Europe for more than a month, finally traveling to this country in first-class style aboard the Mauretania, was told last night by Detectives Cray and Savage of the Central Office after they had seen placed in a cell an Englishman of good appearance and manner, who protested vigorously at his arrest. The prisoner said he was Robert Freeman, 36 years old, that he was single and had no permanent address.

Against Freeman at Headquarters was recorded the charge that he was a fugitive from justice in Vienna. According to the detectives, Freeman is the man who got the 119,000 kronen from the Vienna Post Office. The complainant against him is the Austrian Consul in this city.

Just how the theft was accomplished the detectives do not know except that the thief and a confederate entered the Post Office at noon on July 3, when most of the clerks were out at lunch. The cashier was on duty, however, and him the confederate engaged in conversation, drawing him away from his cage, from which the thief plucked the bundle of notes and then ran.

Although the cashier, several clerks, and more policemen started after the fugitive, he escaped, but not before several of his pursuers had had a good look at him, which enabled them to supply the police of Vienna with a detailed description of his appearance. A secret service operative learned that he was about to sail for New York on the Mauretania. The steamer was met at her pier by a throng of Pinkerton men and detectives.

They had no difficulty in locating the man they sought, but it was decided that greater chances of recovering some of the $30,000 might result from allowing him to retain his liberty for a time than from arresting him immediately. Accordingly several detectives undertook to keep him in view, and he was permitted to leave the pier.

According to these men he went first to the Hoffman House, where he engaged rooms and stayed until Aug. 23, when he removed himself and his baggage to the St. Paul Hotel, at Sixtieth Street and Columbus Avenue. There he stayed only overnight, removing next to the Hotel Empire, where he had his baggage expressed, and took a room which he occupied only about two hours. When he left the hotel he disappeared.

The detectives watched the baggage which the man had left behind, however, and at the end of six days were rewarded by seeing it transferred to the Grand Central Station. They watched the man who received the checks for the baggage at the station, and followed him to some baths in Twenty-eighth Street, where he turned over the checks to the man who had given the detectives the slip, and whom they sat down to watch again immediately.

His next move, according to the detectives, was to visit the tourist agency of Thomas Cook & Sons and there exchange Austrian notes for a check for $2,015 drawn to his order on the Corn Exchange Bank, Twenty-eighth Street branch, where he immediately tried to cash it, but left without doing so when informed that he must be identified.

How they finally arrived at the Manhattan Inn, 10-th Street and Manhattan Avenue, where Freeman was arrested last night, the detectives don't tell. They found Freeman there, however, and he offered no resistance when told he must go to Police Headquarters, although he protested that his arrest was an outrage.

According to the detectives Freeman told them that he had known for days that he was being followed, and that only a day or so ago, when he had observed two men following him in Central Park, he had escaped from them by running across the grass, leaping the Park wall, and disappearing into a taxicab which was waiting there.

According to the Headquarters police, none of the $30,000 has been recovered yet, but they say Freeman's baggage has been located in a private boarding house and that it has not been examined yet.

Another Version of the Robbery.

Louis Vacrek, secretary to the Consul General of Austria-Hungary, last night gave another version of the robbery. He said that at noon of the day of the robbery a man approached a clerk in the Post Office and asked for some information relative to postal rates. The clerk was counting money at his desk, and the other clerks in that particular department were at luncheon. Just as the man made his request for information the telephone in the adjacent office rang. The clerk closed his roll-top desk and then went to the telephone. Returning, he discovered that the stranger had vanished, and that his desk had been opened and 119 1,000-kronen notes had been stolen.

A description of the supposed robber was obtained, and the Vienna police also learned that an American named Henderson had disappeared from his hotel in Vienna the day of the robbery. The Consul General in this city was notified, and he communicated with the Pinkertons, and a description of the robber was placed in their hands. Just what evidence the detectives have obtained the secretary did not know.

SIGN TO BE BULLET-PROOF.

In This Way Candidate Golden Hopes to Thwart His Rivals.

By ordering a bullet proof sheet-iron sign for the front of his headquarters at 2,650 Broadway, Daniel A. Golden, candidate for Tammany leader of the Seventeenth Assembly District, hopes to thwart those who got away with the transparency in front of the Broadway Building Monday evening.

Golden is running for Tammany leader against Roswell D. Williams, the present leader. Two weeks ago a banner displayed at Golden's headquarters was stolen, and the disappearance of the big transparency on Monday night led Golden to order the sheet-iron sign upon which his candidacy will be set forth.

LUSITANIA DOING 26.11 KNOTS.

May Reach Her Pier To-morrow Evening—Fast Time to Paris.

According to a Marconi wireless dispatch received last night by the Cunard Line from Capt. Turner, the flier Lusitania, coming this way, was 1,204 miles east of Sandy Hook at 6 P. M. yesterday, steaming at 26.11 knots an hour. This should bring her to the Ambrose Channel Lightship at 4 o'clock to-morrow afternoon unless she is delayed by fog, and to her pier about 6:30 P. M. Leaving Queenstown at 10 A. M. on Sunday, the Lusitania made 61 knots till noon. The next day at noon she made 650 miles, and before noon yesterday 652 miles were added, making a total of 1,363 miles traversed from Queenstown at an average speed of 25.77 knots. Her best time was the average of 26.11 knots an hour yesterday.

Information was received yesterday by cable from London to T. Kately, General Agent of the Great Western Railroad, at his office, 355 Broadway, that the passengers booked through to Paris on the Cunarder Mauretania via Fishguard on her last record trip eastward arrived there at 5:45 A. M. on Tuesday. Their time of passage from the pier at the foot of West Fourteenth Street to the Gare du Nord in Paris was thus 5 days 19 hours 49 minutes, which is fully twelve hours ahead of the time made by any of the lines via Cherbourg.

The railroad journey from Fishguard to Dover was made via London, but it is understood that in the near future the boat train for Paris will run via Reading, meeting there the Southeastern train for Dover, where the Calais boat will be waiting.

JUSTICE MOODY ILL.

Taken Home in an Ambulance—Just Out of a Sanitarium.

HAVERHILL, Mass., Aug. 1.—Very quietly and with many precautions tending to secrecy, Associate Justice William H. Moody of the United States Supreme Court was removed in a police ambulance from the Bradford Railroad station to his home here to-night.

It is understood that Justice Moody's condition is serious. He appeared to be helpless during the transfer from the train to the ambulance. Although Justice Moody's ailment was announced officially as a case of rheumatism and gout, local physicians who have known him for years believe it to be more serious.

Justice Moody came here, it is understood, from a sanitarium in New York State, where he has been for several weeks, following a short stay at Hot Springs, Ark. No intimation of his indisposition had been received here previously.

WEDS ON HIS DEATH BED.

F. H. Miner, Cartoonist, First Victim of Woodmont, Conn., Typhoid Epidemic.

Special to The New York Times.

NEW HAVEN, Conn., Aug. 31.—After a series of disasters the hotels and boarding places in Woodmont, a resort on Long Island Sound, find their guests scattering and the place fast being deserted. The trouble began with a firebug, continued when a shark was captured on the bathing beach, and culminated in a typhoid epidemic which is now raging. Some twenty cases of the fever have developed within the past few days and some source of contagion is admitted to centre in the place.

The first death was reported to-night, when Fred H. Miner, an illustrator and cartoonist, died. Miner was 23 years old. He had been ill only a week. He was engaged to Miss Elizabeth Crone, a Milford school teacher, and their wedding was planned for this Fall. When his condition became critical last night she was summoned and they were married on his death bed by a New York clergyman.

F. R. King, an editorial writer on a New Haven newspaper, is in a serious condition with the disease and it was reported at the New Haven General Hospital that there seemed little hope for his recovery.

GIRL DROWNS AT RIVER BATH.

Wades Off Shelving Beach—Her Cousin, Bathing with Her, Rescued.

Margaret Sullivan of 325 East Seventy-seventh Street went to visit her cousin, Minnie Feehan of 542 West 152d Street, yesterday, and the two girls decided to go for a swim. They went to the Washington Heights Baths, at the foot of 155th Street, and entered the water.

It was low tide, and in search of deeper water the girls started to walk out into the river. Some distance from the shore the beach shelves suddenly. There was no life guard at the place, and the girls, not knowing the peculiarity of the beach, suddenly stepped off into water beyond their depth.

Neither could swim. Their cries attracted the notice of two young men on the beach, who swam out and succeeded in rescuing Miss Feehan.

Miss Sullivan sank before the young men reached her. After diving for two hours the boys recovered her body.

AWAY WITH HIS CHILDREN.

R. H. Hufty Startles His Wife and a Jersey Summer Colony.

Special to The New York Times.

ASBURY PARK, N. J., Aug. 31.—R. H. Hufty, said to be a Washington lawyer, made an unexpected visit last night to a bungalow occupied by his wife, in Wanamassa, on Deal Lake, and took away their two children, aged 2 and 5 years. When Mr. Hufty appeared at the bungalow Mrs. Hufty and her mother, Mrs. Page, screamed, and for a time there was some excitement in the Summer colony.

Mrs. Hufty tried to prevent her husband from taking the children, but, repulsing her, he hurried to the railroad station, taking a train to New York. To-day Mrs. Hufty went to New York hoping to regain possession of the children, but it was said to-night that she had failed.

Hufty and his wife have been separated for nearly a year. Mrs. Hufty came to Asbury Park last Spring and rented a cottage at 203 Seventh Avenue, where she lived with her mother, until they took the bungalow at Wanamassa. It was said when Mrs. Hufty first appeared here that she had come to establish a residence with a view to bringing a suit against her husband in this State.

See what HUDSON and FULTON saw by a trip on a DAY LINER. Music.—Adv.

$2,500,000 PAID FOR M. KANN COLLECTION

Duveens Get Famous Art Works Gathered by the Brother of Rodolphe Kann.

FAMOUS REMBRANDTS IN IT

Eight Panels Painted by Boucher for Mme. de Pompadour Included—Americans May Get Treasures.

Special Cable to THE NEW YORK TIMES.

LONDON, Aug. 31.—Duveen Brothers, art dealers in London, Paris, and New York, to-day completed the purchase for $2,500,000 of the art collection formed by the late Maurice Kann. Negotiations have been pending for some weeks. Maurice Kann was a brother of Rodolphe Kann, whose collection was bought by the Duveens last year for $5,000,000.

The Maurice Kann collection, although not so extensive as that of Rodolphe, contains many choice works, including four celebrated Rembrandts, three Franz Hals, many Cuyps, two Ruysdaels, and the Reynolds portrait of Lady Elisabeth Taylor. The Rembrandts include "Woman with a Pink," which Dr. Bode describes as one of this master's most beautiful female portraits, and "Pilgrim at Prayer," which differs from a majority of Rembrandt's later works in the lighting, which is not concentrated upon the head, but diffused over the whole figure.

The collection also includes eight decorative panels painted by Boucher for Mme. de Pompadour and a large variety of other objects of art.

According to a representative of the Duveens in New York, the Maurice Kann collection, although not well known in America, has long held a high place in the opinion of European connoisseurs. The value of the collection rests principally, as was the case also with the Rodolphe Kann purchase, in the gathering of paintings by the older masters representative of the schools from the fourteenth to the eighteenth century.

The Rodolphe Kann collection of paintings was purchased by the Duveens in August last year for a sum said to have been $5,000,000, and from their hands the famous canvases were distributed all over Europe and to a number of American art collectors. J. P. Morgan's purchases were said to have amounted to $1,500,000. Benjamin Altman, Mrs. Collis P. Huntington, George J. Gould, P. A. B. Widener, and ex-Senator W. A. Clark were other American purchasers. That America got so large and valuable a part of the collection caused much feeling among the collectors of Europe. As much of the Maurice Kann collection is expected to come to America this feeling will probably grow with its dispersal.

Arthur S. Vernay, an importer of antique paintings, who saw the Maurice Kann collection in Paris last year, said that it consisted of something over 100 paintings.

"The important canvases in the collection are rather under that number," said Mr. Vernay. "They belong principally to the Dutch and Flemish schools. There are also a few Italian canvases. Most of them are of the sixteenth and seventeenth centuries. They have been on exhibition in Paris and several other cities.

"Maurice Kann died, I believe, about two years ago. He was a most discriminating collector. He would go to all the sales of the famous collections, and, although he was sufficiently wealthy to buy an entire collection outright, he would select only the choicest. For the canvas he wanted, however, he would pay any price. He was quite as shrewd a connoisseur as his brother."

CHINESE LOAN IN DANGER?

Peking Hears $30,000,000 Project Has Failed—Not Believed Here.

PEKING, Aug. 31.—The local representatives of the European bankers concerned in the Hankow-Sze-Chuen Railroad loan of $30,000,000 received discouraging news to-day from their principals, and the impression prevails here that the loan project has fallen through.

Special to The New York Times.

WASHINGTON, Aug. 31.—Assistant Secretary of State Adee this evening said that nothing had been heard from China to indicate that any hitch had been reached in the negotiations for America's share in the $30,000,000 Hankow-Sze-Chuen loan.

It is explained that the principal point has already been proposed and accepted—America's participation in the loan. The remaining points, which have been progressing slowly for several weeks, relate to minor matters like the appointment of auditors. It is intimated that rather than forego her share in the loan this country would recede far. With this aggressive power in such a yielding frame of mind it is considered practically impossible that an impasse could be reached.

The latest advices had by the bankers interested in the Chinese $30,000,000 railway loan, it was said in this city last night, were that the arrangements for the loan were progressing satisfactorily. Monday's dispatches from Washington stating that details of the loan would all be closed up by Saturday of this week agree with the understanding of the New York bankers regarding the status of the loan negotiations.

Broker Levy Dies on New Bridge.

Aaron Levy, a prosperous real estate broker, who lived at 72 Norfolk Street, died of heart disease on the steps leading to the promenade of the Williamsburg Bridge, at the Manhattan end of the bridge, last night. Mr. Levy left his home earlier in the evening to take a stroll over the bridge, telling his son, Louis, that he was not feeling will.

Latest Shipping News.

S. S. Koenig Albert, incoming from Naples, was reported by Marconi wireless 198 miles east of Sandy Hook at 10:30 P. M. yesterday. Due at her pier, if not delayed, this afternoon.

CLOUDBURST IN RAWHIDE.

Nevada Mining Camp Devastated and Six Persons Reported Missing.

RENO, Nev., Aug. 31.—The mining camp of Rawhide, 100 miles from here, was swept by a cloudburst this evening, a wall of water, said to have been twelve feet in height, rushing through the streets. Six women and children are reported missing, 500 persons are homeless, and 165 buildings have been destroyed.

SHELLS ASTRAY, HIT CRUISER.

French Warship by Misteke Fires Six Shots Into Another.

L'ORIENT, France, Aug. 31.—An extraordinary accident occurred to-day during the gunnery practice off Quiberon.

Owing to an error in aiming one of the guns aboard the French armored cruiser Gloire, six shells were fired into the cruiser Marseillaise, one of which penetrated the hull and burst inside. No one was injured, as the crew was in other parts of the ship.

ROOSEVELTS MEET FALLIERES

President of France Entertains Mrs. and Miss Roosevelt at Chateau.

RAMBOUILLET, France, Aug. 31.—The President of France and Mme. Fallières this afternoon received Mrs. Theodore Roosevelt and Miss Ethel Roosevelt at their château. The party came from Paris in an automobile, Ambassador and Mrs. White being included in the number.

Tea was served, after which, escorted by the President, Mrs. Roosevelt and her daughter viewed the historic treasures of the château and strolled about the grounds until time to return to Paris.

PAYING TAX ON EARNINGS.

State Gets $324,000 from Interborough—$121,006 from Receivers.

ALBANY, Aug. 31.—State Controller Gaus to-day received a number of checks for large amounts in payment of State taxes.

The Interborough Rapid Transit Company of New York contributed $324,100 for taxes on gross earnings and dividends, and Receivers Joline and Robinson of the Metropolitan Street Railway Company of New York sent $121,006 for taxes on gross earnings for the fiscal year.

HOUSES BURN AS BAND PLAYS.

Jealousy Behind Morristown, N. J., Fire—Four Buildings Destroyed.

Special to The New York Times.

MORRISTOWN, N. J., Aug. 31.—A fire of suspicious origin destroyed four frame houses here to-night. It started in the cellar of 35 Morris Street, occupied by Antonio Palaconia, and before it was got under control had burned out the three adjoining houses.

To-night the Italians of the city were giving a band concert in the park. Palaconia, in whose house the fire started, is a member of the band, and there has been a good deal of jealousy among the Italians as to the personnel of the band.

The police regard it as curious that the fire should have started while the band was playing, especially since it began in the house of a member of the band. The damage is estimated at about $10,000.

FREE FOOD FOR 50,000.

Great Barbecue at Louisville at Which Political Leaders Talk.

LOUISVILLE, Ky., Aug. 31.—Fifty thousand full meals—including 22,000 pounds of barbecued meat and 4,500 gallons of Kentucky "Burgoo"—were consumed by the people who took advantage to-day of the first day of the "Jeffersonian Barbecue," held at the State Fair Grounds.

The great free meal was served as the occasion for speeches from practically all the Democratic Congressmen and prominent office holders of Kentucky. It was in the interest of the regularly nominated Democratic city ticket of Louisville.

MICHIGAN BEER SIGNS GO.

Saloons Rush to Obey the New Midnight Closing Law, Too.

Special to The New York Times.

DETROIT, Mich., Aug. 31.—At midnight every beer sign in the State of Michigan had been torn from its place and every free lunch closed up. For several days men have been busy taking down metal and wooden signs and scraping from windows anything that resembled foam or schupers.

In Detroit, at least, the saloons are in condition for strict observance. The new law calls for 9 o'clock closing, though Common Councils have the privilege to extend the hour to midnight.

BACK TO NINE-HOUR DAY.

Southern Railway Employes Add an Hour to Their Daily Schedule.

GREENSBORO, N. C., Aug. 31.—The employes of the Southern Railway's big shops at Spencer have been placed on a nine-hour working day basis instead of eight as heretofore. This order affects all the departments.

It is said that all other shops belonging to the Southern will be on the same basis, and this applies to about 8,000 men.

EAGLE PART OF BANK ASSETS.

But as There's a Fine for Keeping It the Government Sets It Free.

Special to The New York Times.

WASHINGTON, Aug. 31.—By order of the Treasury Department an enormous American eagle, which has been held in captivity for months in a Western State, will be speedily restored to liberty. The eagle constitutes an asset of a National bank, though as the bank's possession of the bird is dependent upon a meat allowance of 50 cents being regularly supplied the hungry bird, it was also something of a liability.

The limitless nature of this liability caused alarm to the bank's receiver and ultimately resulted in his appealing for instructions to the department. Acting Controller Kane investigated and found that under the laws of the State where the bank was located any one holding an eagle in captivity is liable to a fine of from $10 to $25. He thereupon orders the bird's release.

COLER FILES CHARGES AGAINST M'CLELLAN

Brooklyn President Complains to Hughes That Mayor Has Been "Pernicious" in Official Acts.

ALLEGES MISUSE OF POWER

Seven Specifications Against Mayor of Using Subordinates to Further His Own Ends and Harass His Enemies.

Borough President Bird S. Coler of Brooklyn, whose administration has been under investigation by the Commissioners of Accounts for several weeks, has retorted by filing charges with Gov. Hughes in which he accuses Mayor McClellan of various misdoings in office, particularly with reference to the Coler investigation. Mr. Coler's letter to the Governor, which was made public yesterday, is many pages long. The direct charges are grouped under seven heads, in which appear frequently the words "pernicious," "vicious," and similar adjectives.

The Borough President accuses the Mayor of "using" the Commissioners of Accounts and the power of investigation vested in them by the charter to further his own personal and political interests, and puts emphasis on the cost to the city of these inquiries, which have resulted in the removal by the Governor of two Borough Presidents. Mr. Coler declares that in making the charges he has not the slightest desire to involve the Governor in any political controversy or to raise a premature issue on the present investigation. "Whatever the accusations may be that are brought against me, and whatever truth there may be in them, are things apart from the question of the pernicious use which the Mayor of the City of New York has made of the appointed Commissioners of Accounts," he says.

Says Powers Are Abused.

"The question forced to the front," the letter continues, "is one which dwarfs his personal or political fortunes, or mine, because he has so far and so viciously abused his legal powers as to make it obligatory upon me, in the public interest and altogether outside of any personal consideration, to challenge the power to destroy of McClellan and those he represents and serves in the office which he holds.

"For if it is legally possible for an elective officer to accumulate in secrecy evidence of the mistakes which are unavoidable in any human organization, of the failures, or even peculations, of two or three or half a dozen out of 2,000 civil service subordinates, and to suddenly and sensationally, without proportion and without perspective, expose the assembled facts in an atmosphere of innuendo and suspicion, all to the discredit of a political or personal enemy, then there can be no guarantee of safety in the public life of our great cities for any man whose conscience and judgment compel him to so conduct himself in public office as to interfere with the interests and incur the enmity of powerful political and financial forces."

The seven charges read:

> That he (the Mayor) for his own political and personal purposes misused the authority vested in him by law by causing a concentration of his inquisitorial powers upon the administration of the offices of elected officials to whom he was politically and personally hostile with the intention of destroying public confidence in such elected officials through the publication of garbled statements injurious to them.
>
> That to that end he has caused his subordinates, the Commissioners of Accounts, to bring forward and publish the testimony of irresponsible witnesses, one of them a convicted embezzler, whose statements cannot be tested as to their truth by cross-examination or refuted by testimony offered by the officials and persons injured thereby.
>
> That to that end he has misapplied the public funds of the City of New York to the extent of at least $100,000 in an investigation of the office of the President of the Borough of Brooklyn.
>
> That for political purposes and to prevent a fair hearing of matters affecting the office of the President of the Borough of Brooklyn, he has delayed the public inquiry in the premises so as to make the consideration any charges that may spring therefrom by a proper and impartial tribunal impossible during the term of office of the Borough President affected.
>
> That for the purpose of making sensational exploitation of certain matters he allowed his subordinates, the said Commissioners of Accounts, to remove and retain certain public records and keep all knowledge of the same from their proper legal custodians, as a result of which a certifying officer of the city ignorantly and in good faith certified to the correctness of a bill which was incorrect, and the Controller of the city issued a warrant to the contractor for an amount in excess of the amount legally due.
>
> That he allowed his subordinates, the said Commissioners of Accounts, to so conduct the inquiry into the office of the President of the Borough of Brooklyn as to adduce testimony reflecting upon the administration of the said office, and with no effort whatsoever to ascertain the truth with relation thereto; that in the conduct of such inquiry the said Commissioners of Accounts have threatened and intimidated ignorant witnesses and attempted to torture from them statements reflecting upon the honesty of building inspectors in the office of the President of the Borough of Brooklyn under threat of punishment for alleged crimes not in any way connected with the administration of said office.
>
> That to that end he allowed his subordinates, the said Commissioners of Accounts, to continue at the public expense an inquiry into the office of the President of the Borough of Brooklyn which began in October, 1907, and is still in progress, without during that time calling the attention of the executive head of the department to a single irregularity or suggesting to him a single improvement in the methods of his office.

Mr. Coler elaborates upon the first count by citing the quarrel between the Mayor and Leader Murphy of Tammany Hall, and refers to the case of Gen. Bingham.

"It is a matter of common knowledge that George B. McClellan quarreled with the leader of a political organization in the City of New York," says he. "The published statements of former Police Commissioner Theodore A. Bingham are to the effect that he tried to gain control of that political organization, and to that end used the departments of the City of New York. Of the five borough Presidents, two, to wit, the Presidents of Manhattan and the Bronx, were politically allied with the political leader to whom the said George B. McClellan was hostile. A third, the President of the Borough of Brooklyn, was elected upon a ticket in opposition to the ticket headed by the said George B. McClellan, and has been continuously opposed to the said George B. McClellan on matters of policy and city administration which came for action before the Board of Estimate and Apportionment, of which the Mayor and the borough Presidents are members. The most important of these matters has been one affecting the transportation interests of the City of New York."

Coler Charges Ignored, He Says.

The borough President then turns to the charges made by him some time ago against the Mayor and Controller, and points out that they were completely ignored by the Commissioners of Accounts.

"All this is clearly demonstrative of a purpose to concentrate the inquisitorial powers upon the administration of the offices of elected officials to whom the Mayor was politically and personally hostile," he continues.

"It has resulted, as the Mayor must have known it would, and as he intended it should, in the publication of garbled reports of the testimony under grossly misleading headlines."

Several instances of this alleged perversion of testimony are then given, with quotations from various newspapers.

Mr. Coler puts emphasis on the fact that the officials who are under investigation before the Commissioners are not allowed counsel or the privilege of cross-examining witnesses. In conclusion, Mr. Coler says:

"I realize that it is late in the administration of the Mayor to make these charges. I have held public office and I know what is practicable. I know that the administration of Mr. McClellan will soon end, and that the disposition of such a matter as I have placed before you is not the work of a morning hour. But the condition is due to him, not to me—I could anticipate no such gross abuse of power as his has been. And, therefore, realizing the difficulty of dealing with this proposition at this eleventh hour of our terms of office, and reluctant to press so difficult a matter upon you, I still feel it my duty to appeal against so monstrous an injustice and so grave a public menace to every tribunal to which I have the right to appeal. It may be late, but it is never too late for justice."

It was generally conceded yesterday among local politicians that whatever the merits of the case are, the Governor cannot ignore the charges. He will, in all probability, ask the Mayor for an answer to the accusations of Mr. Coler. Then he can hold a hearing and act on the charges or appoint a special Commissioner to investigate as in the case of Borough President Haffen.

Mitchel Denies Unfairness.

Commissioner of Accounts Mitchel in discussing the matter last night said: "Coler is the poorest bluffer I ever knew. He must feel that there is some reason for trying to discount the disclosures that have been made in the present inquiry and some reason for believing that at some time the matter may be before the Governor.

"There is absolutely no truth in the assertion that Mr. Coler has been treated oppressively. He has been accorded the same treatment given to Mr. Ahearn in whose case there was found to be some slight ground for investigation. He was given like treatment with Mr. Haffen, whose case also showed in its results some slight ground for investigation. If Mr. Coler believes that nothing has been brought out in the present investigation, let him take a copy of the minutes of this morning's testimony and read how a number of Aldermen and ex-Aldermen and an attaché of his office became interested in a company which desired to sell to the city for a playground a block of ground next to three blocks of dumps in a very sparsely settled section.

"As to the assertion that we have never investigated any city departments except the offices of Borough Presidents, how about the investigation of the Water Board and the resignation of one of its members? How about the Fire Department investigation and the resignation of Commissioner Lantry? How about the investigation of the Bureau of Licenses and the many resignations and removals that followed?"

CHICKENS LEFT TO STARVE.

S. P. C. A. Agents Say Owner Left Only a 9-Year-Old Boy in Charge.

FREEHOLD, N. J., Aug. 31.—Joseph McConnell, who is said to be the proprietor of the Belmar poultry farm, on Seventh Avenue, Belmar, went away on a trip on Sunday, Aug. 22, and since his departure Dr. Miller, a veterinary surgeon, of Asbury Park has examined the McConnell poultry and expressed the opinion that the chickens were in a weak, sick, and emaciated condition from lack of food.

A report reached Mrs. Jasper Lynch, Vice President of the New Jersey S. P. C. A., who is at Spring Lake for the Summer, that the poultry on the Belmar farm were in a starving condition, and she immediately dispatched State Agents L. N. Bohannan and J. T. Frost to the farm to investigate. They reported that they had found about seventy-five chickens in a pen about 50 by 150 feet in such poor condition that they were hardly able to stand, and that a prominent resident of Belmar informed them that the chickens had been without food or water for several days and would have died but for the ministrations of a neighbor. The agents say they learned that McConnell left his place in charge of Morris Mulcahy, a boy about 9 years old, who, it was alleged, had failed to feed or take any care of the poultry.

SIX DEATHS FROM PALLAGRA.

Durham, N. C., Doctors Still Puzzled by the Disease—Hunting for a Germ.

DURHAM, N. C., Aug. 31.—Alarmed by the number of cases of pellagra which have developed in this vicinity local physicians to-day began experiments to locate the origin of the disease. Six deaths from it have occurred in this section.

An examination of the blood of a powerful negro, who has the disease in a most aggravated form, revealed a distinct organism, and specimens were sent to Richmond and to Johns Hopkins University for more careful analysis.

If a germ is found, as physicians here are inclined to believe, some animal will be inoculated and a campaign against pellagra upon the germ theory will be waged. The theory that the disease has its origin in corn practically has been abandoned by local medical men, but a fierce war against the importation of Western corn is being made.

Dr. McCampbell of the State Hospital has written a paper treating with twelve cases of pellagrous insanity and death. Three-fourths of the cases were among women, which is unusual, it is said, as the disease occurs more frequently among men. One victim was a boarding-house keeper, but none of the boarders contracted the disease.

100 FALL IN SEAT COLLAPSE.

Cry of Fire Starts Stampede at Des Moines Reception to Gen. Grant.

DES MOINES, Iowa, Aug. 31.—During a reception to Gen. Frederick Dent Grant at the State Fair Grounds to-day a section of seats fell, hurling 100 persons to the ground.

Mr. and Mrs. George Dewey of Montrose Falls, N. Y., were caught under the wreckage and severely injured. Several other persons were also severely hurt.

Shortly before the close of the reception to Gen. Grant a cry of "Fire!" started a stampede, in which a number of persons were painfully bruised and crushed. Weeds had caught fire, and the flames spread to the rear of the Administration Building, but the fire was extinguished before causing any damage.

To add to the general confusion, a live wire fell on a horse, killing the animal. The driver narrowly escaped death, while hundreds of persons were in peril till the power was shut off.

FAMILY HELD FOR MURDER.

Mrs. Keeler, Her Son, Daughter, and Boarder Accused of Killing Ice Man.

Special to The New York Times.

TRENTON, N. J., Aug. 31.—Thomas Walters, driver for an ice concern, is dead, and Mrs. Elizabeth Keeler, her son John and daughter Sadie, and Linton Lovett, a boarder in the Keeler home, are under arrest, charged with complicity in Walters's murder.

Walters's body, with a bullet wound in the right temple, was found early this morning in the road in front of the Keeler home in Pennington Avenue, near the City Reservoir gate house. Some four feet away was a revolver, with three discharged cells and the handle stained with blood. Not far away was the man's cap, pierced by a bullet. Following the arrest of the Keelers and the removal of the body, the police searched the house. They found bloody finger marks on one of the doors and some rags seemingly saturated with blood in an outhouse.

Mrs. Keeler told the police that Walters had on Monday night accused her of robbing him. She told the police she thought the man had committed suicide.

RACING AUTO IN FOG HITS AND KILLS A BOY

Matson, Driver of Car, Practicing for the Races at Lowell, Could Not See Young Otis.

MOVE TO PREVENT MEET

Woman Owner of Real Estate Asks for an Injunction, Alleging Property Will Be Damaged.

LOWELL, Mass., Aug. 31.—An accident that resulted fatally to-day marked the first day of practice runs in preparation for the week of automobile racing which opens here next Monday. The victim of the accident is Henry Otis, 20 years old, who was struck by a powerful racing car driven by Joe Matson.

The accident happened in a dense fog, just as Matson was entering the track, and before he had started his machine at high speed. Because of the fog neither Matson nor Otis could see each other. Otis stood in the middle of the road, not knowing which way to turn, and an instant later he was struck by the car and dragged for several feet.

Otis died at the hospital after a few hours, and Matson was subsequently arrested. He was brought to the police court and charged with manslaughter, pleaded not guilty, and was held in $2,000 for a hearing.

Special to The New York Times.

BOSTON, Aug. 31.—Declaring that the special act of the Legislature permitting automobile racing on the Lowell course is unconstitutional, Edward J. Tierney, a Lowell attorney, filed in the equity session of the Superior Court here to-day a petition that an injunction be issued against the races planned for next week. The petition is made by Mrs. O. A. Gray, an owner of real estate situated along the race course, and alleges that the petitioner's property will suffer damage if the races are allowed to take place. Judge Dana issued an order of notice returnable at 10 A. M. on Thursday, when he will decide whether he will grant the bill.

The petitioner also asks that the practice races which began to-day be enjoined, inasmuch as the legislation permitting the races did not provide for the practice races. The complaint is directed against the Lowell Automobile Club.

AUTO AND CARRIAGE CRASH.

Two Men Hurt in a Collision at Long Branch.

An automobile, owned by J. W. Bowser of Seabright, with J. P. Waring as chauffeur, collided with a carriage driven by Benjamin Trott of Monmouth Beach at Cottage Place and Ocean Avenue, in Long Branch, last night. The automobile was south bound and the chauffeur did not see the carriage until it was directly in front of him.

The wagon was wrecked, the horse injured, and Mr. Trott was removed to the hospital unconscious. He is thought to be hurt internally. Patrick Toghert, the other occupant of the carriage, was badly bruised. He is detained at City Hall as a witness. Waring was arrested and taken to City Hall, where he will be held to await Mr. Trott's injuries.

REMOVE AUTO HURDLES.

Long Island R. R. Piled Ties at a Crossing to Check Chauffeurs.

HEMPSTEAD, L. I., Aug. 31.—Street Commissioner John Doty of this place with a number of laborers to-day removed the railroad ties which had been put across the Hilton Street railroad crossing three or four days ago by men in the employ of the Long Island Railroad Company. This action of the Street Commissioner followed the refusal of the officials of the company to remove the obstructions.

Three or four days ago workmen appeared at the crossing, which is close to the line between Garden City and Hempstead. It is a grade crossing, and while no deaths or accident have occurred there recently there have been a number of narrow escapes from accident. There is no flagman on duty at the crossing, and it is presumed that the ties were put across the road to cause automobilists to slow down before crossing the rails.

HOURS UNDER WRECKED AUTO.

Dr. Merritt Found Badly Hurt Beneath Upset Car.

Dr. Charles Merritt of Sayville, L. I., while returning home in his automobile on Monday night lay for hours beneath his overturned car before he was found on a lonely road by passers by.

While passing along the Sayville-Bohemia Road Dr. Merritt's auto upset. The car was not found until daylight yesterday morning. Mrs. Merritt had not worried at her husband's absence, as he frequently has cases that detain him from home all night. When she had not heard from him by breakfast time, however, she became concerned.

She was just thinking of sending out a searching party when he was brought home unconscious. The extent of his injuries could not be learned yesterday, as his body and head were badly swollen. Several physicians attended him, but were unable to ascertain definitely whether any bones had been broken. Dr. Merritt was unable to give any account of the accident.

May Halt Motor Parkway Work.

MINEOLA, L. I., Aug. 31.—Regardless of the fact the Long Island Motor Parkway officials are rushing the work on the Parkway east of here, a complaint which has been made to the Nassau County Supervisors by Ralph Kirby of Roslyn, may result in a check on the work. Mr. Kirby has advised the board that the the abuttment openings are not being built wide enough. An immediate investigation will be made.

John Foley to the Night Court Bridge.

John Cavanaugh, the only policeman on the force who will not tell his age, usually replying, "Old enough to vote," or with some equally time-honored evasion, was transferred yesterday from the Night Court to the West Side Court. He has been on the force since Jan. 19, 1870, and has been a "bridge" policeman for more than eighteen years. His place at the Night Court will be taken by John Foley, Jefferson Market's famous policeman, whom Commissioner Bingham sent on patrol a year ago.

Oysters in Season Again To-day.

Dealers and restaurant keepers spent part of yesterday furbishing up their "Oysters R in Season" signs, in preparation for the 1909-1910 season, which begins to-day. Oystermen on Long Island and elsewhere hustled thousands of bushels of oysters into barrels for shipment to New York, to have them ready. Stanley Lowndes of Northport, L. I., one of the largest oyster planters in the country, said yesterday that oysters never had been in better condition for market than they are at the beginning of this season. The same word comes from Blue Point, famous for the quality of its oysters.

CITY BREVITIES.

Col. M. J. O'Brien, President of the Southern Express Company, who has been ill at Sherry's, is improving.

Frank Petro of 149 Cherry Street and Louis Entrolla of 38 Monroe Street, who had been released under suspended sentence, after conviction for burglary, pleaded guilty yesterday in General Sessions to burglary as a second offense. Petro got nine years and Entrolla seven years in Sing Sing.

Fifteen-year-old John Lichti of 1,071 Washington Avenue, the Bronx, was shooting at a cigar box fastened against the back fence of his home last night with a small rifle. One of the bullets passed through the fence, striking eighteen-year-old Mayer Ledenthal, an ironworker in the yard of a foundry behind the Lichti house, in the chest. He went to the hospital.

HARPER TELLS WHY HE QUIT.

To Save His Wife from Grief, Says ex-Mayor in Tears.

Special to The New York Times.

LOS ANGELES, Cal., Aug. 31.—A. C. Harper wept on the witness stand in the Broadhead bribery trial this forenoon, as he told the reason for his resignation as Mayor of this city.

"From the beginning of the recall," he said, "my wife and I began to receive telegrams and letters accusing me of every crime in the decalogue. Many of them threatened my family; with two of the large newspapers hounding away unmercifully, my wife was grieving away. She is an invalid to-day. I thought if I could make peace by dropping out, I owed it to her and to my family to quit."

Before Harper finished his attorney also was in tears. Harper could hardly control himself as he was dismissed from the witness stand.

Attorneys for Broadhead made their master effort of the trial thus far to prevent Harper from testifying as to the reasons for his resignation, but they lost.

"I want to show to this jury that it was fear of the truth becoming known to the public that caused him to turn his back in the midst of a fight," District Attorney J. D. Frederick told the court.

"If it is not true that this witness was afraid of the truth becoming public why did he cut and run in the midst of his fight?"

MAYORALTY BOOMS CLASH.

Will the Non-Partisan Voters Go for Morris or Emmet?

Two rival Mayoralty booms, one for Robert C. Morris, President of the Republican Club, the other for William Temple Emmet, a Democrat, who is President of the Congress of Taxpayers, were brought into the same room at the Hotel Imperial last night at the meeting of the Non-Partisan Voters' League.

The Non-Partisan Voters' League is the offshoot of an organization composed of commercial travelers which supported Taft and Sherman in the last Presidential campaign. It had started out apparently committed to the Morris boom. At the close of last night's meeting some members, identified with the organization thought it would be for Emmet.

Any how, both names were suggested to a Nominating Committee of thirty, which will choose a candidate, the choice to be ratified at a mass meeting to be held at Cooper Union in the near future. Mr. Emmet's name was suggested by Joseph S. Schwab, Chairman of the Executive Committee of the Taxpayers' Congress, who attended the meeting by invitation. The name of Mr. Morris was suggested by John Phillips of the Non-Partisan Voters' League. The men who organized the movement expect that either Tammany Leader Murphy or the dominant factors in the fusion movement will see the wisdom of accepting one of their candidates, preferably Mr. Emmet.

Mr. Emmet, who comes from the same family as Robert Emmet, the champion of a free Ireland, has been talked of in Tammany Hall as a possible candidate for President of the Board of Aldermen.

MAY BE AT SUTTON'S GRAVE.

Privilege Extended to His Companions on the Night of His Death.

WASHINGTON, Aug. 31.—When Secretary of War Dickinson approved the request of Mrs. James H. Sutton to disinter the body of her son, Lieut. James N. Sutton, Jr., of the Marine Corps, from its resting place at Arlington, he directed that the privilege be extended to the marine officers who were with the Lieutenant on the night of the tragedy to be represented should they so desire. This direction was communicated by Acting Secretary Schofield to Acting Secretary of the Navy Winthrop, who in turn, notified the young men.

No time has been set for the exhumation of the body, this being left to the wishes of Mrs. Sutton provided she gives adequate notice to the War Department. She is awaiting the return of her counsel to the city. Surgeon Raymond Spear will represent the navy at the autopsy.

BIG OIL PLANT FOR SALE.

Government Prepares to Sell Waters-Pierce Holdings in Texas.

Special to The New York Times.

AUSTIN, Texas, Aug. 31.—A motion was to-day filed in the District Court by Attorney General Davidson, asking that an order be issued to sell the Texas holdings of the Waters-Pierce Oil Company. It is reported that John W. Gates and associates, who are already doing a large oil refining and producing business in this State, will make a high bid for the property. The property will be advertised for about thirty days, which will make the sale occur in October.

GET FUGITIVE AFTER 13 YEARS.

Jack Wilkinson Wanted for Murder of Albany Man in 1896.

BISTOL, Conn., Aug. 31.—Jack Wilkinson, who made his escape from the police station at Albany, N. Y., in September, 1896, where he was held in connection with the murder of H. R. Capron, was captured here this afternoon by Chief Belden, a local policeman, and a detective from Albany.

Wilkinson admitted, it is said, his identity, and also to having been with Capron on the evening of the murder, but he denied any connection with the crime. He expressed a willingness to return without extradition and was taken back this afternoon.

FASTER TIME TO SEATTLE.

Hill Roads Plan to Make the Run from Chicago in 62 Hours.

CHICAGO, Aug. 31.—The railroad running time from Chicago to Seattle will be reduced to sixty-two hours—ten hours below the present schedules—as the first move in a war declared upon other roads by James J. Hill of the Great Northern, according to a story The Record Herald will print to-morrow.

Passenger, mail, and express business will be affected. One result will be the finest through mail and express train ever run between Chicago, the Middle West, and Puget Sound territory.

The Burlington, Great Northern, and Northern Pacific have made a proposition to the Post Office Department to put a new fast mail train in service between Chicago and Seattle to make the long run in sixty-two hours.

Notice was served to-day by the Burlington that, effective Sept. 12, that road would no longer observe the Western passenger train speed agreement, but would reduce the running time of its main Chicago-Denver train by two hours.

Burdette's Successor Chosen.

LOS ANGELES, Aug. 31.—The Rev. Dr. J. Whitcomb Brougher of White Temple, Portland, Ore., was chosen last night as pastor of Temple Baptist Church here. He succeeds the Rev. Dr. R. J. Burdette, the noted preacher and humorist, whose illness forced his resignation two weeks ago.

Frost Damages New Hampshire Crops.

CONCORD, N. H., Aug. 31.—A heavy frost caused considerable damage to crops in the eastern, northern, and western sections of New Hampshire last night. The thermometer registered 36.3 degrees in this city this morning.

$261,119 Tax from Tilford Estate.

ALBANY, Aug. 31.—State Controller Gaus received a check to-day for $261,119 from the estate of William H. Tilford, ex-Vice President of the Standard Oil Company. The check represented part payment of the collateral inheritance tax.

SHOOTS STEPSISTER HE COULDN'T WED

Stella Freedman, Schoolgirl of 14, Gave Winterstein Final Refusal and He Began Firing.

TRIED TO KILL HER MOTHER

Bullets Missed Her and Girl's Aunt—Child in a Critical Condition—The Prisoner Collapses.

Stella Freedman, 14, is in the Harlem Hospital in a critical condition as the result of three bullet wounds inflicted upon her by her twenty-five-year-old stepbrother, Arthur Winterstein, who, apparently, became crazed by the child's repeated refusals to marry him. The shooting occurred yesterday morning in the candy store of Mrs. Ella Reichard at 1,682 Lexington Avenue.

Stella, who is in the grammar school, was in her aunt's store to select a stock of school supplies when Winterstein entered. The girl's mother was with her. The young man walked directly in front of the girl and demanded:

"Stella, will you marry me? I am not fooling. I mean to have a final answer."

"Oh, go away, Arthur," responded the child; "you make me tired."

"Very well, then," replied the young man. "If you won't marry me I'll kill you."

As he spoke he drew a revolver from his pocket and fired three shots directly at the girl. The first struck her in the left breast, a second penetrated her right shoulder, and the third struck her in the left forearm. Winterstein fired three more shots at his stepmother and Mrs. Reichard, but they went wild.

Winterstein ran into the street and almost into the arms of Policemen Carr and Frasier of the East 104th Street Station. They dragged the young man back into the store, discovered the wounded girl, and sent for Dr. Mosher from Harlem Hospital.

The surgeon on his arrival found that Stella was in a dangerous condition, and he hurried her to the hospital, while Winterstein was taken to the police station, where he collapsed.

Winterstein is a son of Jacob Winterstein, while Stella is the daughter of the present Mrs. Winterstein by a former marriage. The family live at 13 East 112th Street, having moved from 158 East 106th Street on Monday.

FRIGHT KILLS DEAF MUTE.

Hit by a Horse, the Shock Scared Him to Death.

Adolphus Baack, a deaf mute, 60 years old, who lived at 447 East 141st Street, was so badly frightened that he died from the shock last night, at Willis Avenue and 141st Street, when he was struck in the shoulder by the neck of a horse owned and driven by Frederick Vetter.

Baack was crossing Willis Avenue at 141st Street, going east, as Vetter's carriage came up. Vetter saw the old man almost in front of the horse and shouted to him, but he did not hear. The horse's neck struck the man and he fell to the ground.

Policeman Lehnkass of the Alexander Avenue Station House, arrested Vetter and called an ambulance from Lincoln Hospital. Dr. MacBeth pronounced the old man dead. He did not suffer any injury and death was pronounced due to shock and fright.

According to the police Baack had no business. They say that he lived at the 141st Street address with his brother, George P. Baack, a cigar dealer, with offices at 101 Franklin Street.

WILL SELL THE LUCANIA.

Cunard Line Decides Not to Repair Ship Which Burned at Her Pier.

The Cunard liner Lucania, which was recently partially destroyed by fire in her dock at Liverpool, has been turned over to the underwriters and her career as an Atlantic liner is ended. At first it was said in Liverpool that the vessel was not very much damaged and that she would have a new deck and larger staterooms, but the expense of the alterations would have been heavy, and the Cunard officials say they realized that no matter how much money they spent on her she would be looked upon as an old steamship by the traveling public.

The Lucania was built in 1893 in Glasgow by the Fairfield Company to beat the City of Paris and City of New York, which are still running for the American Line. The Campania, her sister ship, lowered the record to 5 days 12 hours and 7 minutes, which was reduced to 5 days 7 hours and 23 minutes by the Lucania in 1894.

WOMAN ROUTS BOY ROBBERS.

Fights Five Escaped Reformatory Inmates Till Help Comes.

By the clever use of her fists Mrs. Frederick Cox of Kensico, north of White Plains, kept off five large boys who escaped from the Brace Farm School at Valhalla yesterday, and who turned highwaymen and tried to rob her. Mrs. Cox was walking toward the Valhalla station. When she reached a lonely spot, five youths jumped from behind a clump of bushes and held her up, at the same time trying to take her pocketbook. She fought them off with her fists, and her screams brought William Hunter and Howard Gately to the rescue. Then the robbers ran away.

One of them, who gave his name as Wheeler Wilson, 17 years old, was captured, but later escaped. Deputy Sheriff McGlocklyn took his prisoner to the railroad station, and while Mrs. Cox was telling the story of the hold up, Wilson appeared to be asleep. The Deputy gave him a severe slap on the back and told him to wake up, and Wilson did. With a bound he landed about fifteen feet from the station, and ran down the tracks, and managed to escape, much to the chagrin of the Deputy.

NEW $2,000,000 HOTEL.

New Yorkers Back of Plan to Rebuild the St. Nicholas at Cincinnati.

Special to The New York Times.

CINCINNATI, Ohio, Aug. 31.—The St. Nicholas Hotel, in Cincinnati, will soon be rebuilt, if the plans of Attorney Benjamin L. Heldingsfeld, who returned to-day from New York City, are carried out. Mr. Heldingsfeld reports that he has just made arrangements with New York men who will contribute $2,000,000 with which the hotel is to be rebuilt and refurnished. He also has $1,000,000 as a surplus in case any of the present men desire to withdraw.

Just who the men are that have subscribed the money, Attorney Heldingsfeld would not say.

The New York Times will contain next Sunday a list of second-hand and slightly used cars offered by owners who desire to sell at once at sacrifice prices. A small amount of money may secure a car that will give the best kind of service. Be sure you look over the list. Order a copy of The Sunday Times early of your newsdealer.—Adv.

GASOLINE TROLLEY CARS.

One Being Built in Philadelphia—May Be Tried Here.

Special to The New York Times.

PHILADELPHIA, Aug. 31.—Brill & Co. of this city are building a street car whose motive power will be a pair of gas engines. It will soon be tested. It is being constructed for the Gas Car Manufacturing Company of Philadelphia, with offices in the Bourse, which has an agreement with the Metropolitan Street Railway Company of New York for trial runs in competition with trolley cars.

If the car proves to be a success the company will offer to operate some of the lines in Philadelphia for the Rapid Transit Company on the percentage system, the owners of the cars to supply the rolling stock and the crews. A similar offer has been made to the Metropolitan Company.

The new car differs from the ordinary trolley car only in the manner of its propulsion. It will be fitted with two four-cylinder motors of 24-horse power each. They will have direct drive to the shaft, with transmission for various speeds when heavy grades are encountered. The motors will be of the water-cooled type, and piping from the motor jackets will be placed around the inside of the car to supply heat in Winter weather.

J. C. Pole prophesies that the gasoline driven car for street and suburban traffic will soon displace the trolley. Its cost, it is said, will be only one-fourth the maintenance of the trolley car.

20,000 MINERS TO STRIKE.

Will Stand by District Leaders and Ignore National President Lewis.

PITTSBURG, Aug. 31.—Unsanctioned either by National President Lewis or the National Executive Board of the United Mine Workers of America, 20,000 union miners will likely go on strike in the Pittsburg district to-morrow.

District leaders decreed the strike today after a conference that lasted two days between the Pittsburg district mine operators and union officials over the use of black powder, the new explosive ordered by the State in mining coal.

A proposition made during the conference to have a committee of five miners and five operators investigate the use of other permissible explosives was bitterly opposed by District President Feehan and other local officers. Upon this proposition came the wide split between the National and district organizations, the miners decreeing by vote to stand by their district leaders.

President Lewis to-night asserted he would hold another conference to-morrow with the operators to settle the trouble. District President Feehan declares, however, that whether President Lewis holds the conference or not, he will order the men in his district to lay down their tools.

The present trouble between the National and district organizations is the outgrowth of a long-standing feud between President Lewis and President Feehan dating back to President Lewis's election to his present office.

FORMER MRS. DUKE HELD.

Divorced Wife of Tobacco Man Arrested in Chicago for Auto Bill.

CHICAGO, Aug. 31.—Mrs. Alice Webb Duke, divorced wife of Brodie L. Duke, spent the night in a cell at the Harrison Street Station. Mrs. Duke was arrested to-night upon complaint of an automobile company because of her inability to pay $40 rent for a machine she had used during the day.

Before her arrest Mrs. Duke created a disturbance at the Palmer House and in the Criminal Court Building. Upon her arrival at the Palmer House she demanded the best suite in the hotel, and when asked to pay for it in advance she admitted she had no money, but said she would have $1,000 to-morrow. She then tried to send telegrams to Gov. Dineen and other prominent men, but the telegraph operators in the hotel refused to accept the messages unless paid for in advance.

Later she went to the Criminal Court Building and told Assistant State's Attorney Day that relatives of her former husband were plotting to take her life. After leaving there she visited a number of lawyers and business men and tried to interest them in a plan to float a bond issue to save Turkey from bankruptcy.

Mrs. Duke had been using a hired automobile for all these trips, and when the chauffeur demanded his money she admitted she had none.

ERIE TRAINS IN COLLISION.

Engines Meet Head On in Jersey City Yards—One Man in Hospital.

Two trains on the Erie Railroad met head on in the yards at Jersey City yesterday, but they were both traveling at a slow rate of speed, and aside from receiving a severe shaking up and a bad fright, none of the passengers was injured enough to go to a hospital, save one man. He is Theodore Schoppe of 390 Forest Hill Avenue, South Arlington. He was cut on the face and head by the flying glass and was sent to St. Francis's Hospital.

A train bound in, consisting of seven coaches, had just about cleared the tunnel and was coming into the station on the main line, when the Port Jervis train, bound out, with each of its six cars well filled with passengers, also on the main track, crashed into the other train. It was said there was a misunderstanding of signals, as the incoming train should have been switched on to a side track and then proceed to the station. The engineer of the Port Jervis train, believing that this was to be done, continued on slowly toward the tunnel, and the two engines met head on. Because of the fact that both trains were moving slowly the damage was trifling, although both pilots were badly crushed and twisted. The passengers in all the cars were more or less tossed about and shaken up by the force of the collision. The flying glass cut them some, but they suffered most from shock.

CATCH FUGITIVE BOOKKEEPER

Solomon Goldsmith Overtaken in Chicago—Woman with Him.

The District Attorney's office received a disptach yesterday from the Chicago police, telling of the arrest of Solomon Gooldsmith, the frmer bookkeeper of Samuel Tillis, tailor at 816 Broadway, who forfeited $2,500 bail, in which he was held last July on a charge of forgery in the third degree. Goldsmith was accused of robbing his employer of several thousand dollars. Detective McCormick had traced the man to Redbank, N. J., but arrived there just after Goldsmith had started West.

CHICAGO, Aug. 31.—S. Goldsmith, arrested here to-day, was in the company of a woman who said she was Tillie Howard. Goldsmith and the woman left New York together. They were on their way to Los Angeles.

The Unemployed Acquire an Organ.

An organ, "to be published occasionally," of the National Committee for the Relief of the Unemployed, has been planned. In fact one issue has come out as an experiment. It consists of four quarto pages under the name of The Cry of the Workless. The issue calls on the unemployed to organize as the best way of keeping themselves before the public.

YESTERDAY'S FIRES.

A. M. Loss.
2:55—528 West 36th St.; Bouton-Papke Real Estate Company....None
4:50—684 Lexington Av.; Ed. Hanson....$400
10:15—171 William St.; Joseph Oberle.....$50
10:25—53 West 117th St.; Johanna Strauss.....$2,500
P. M.
2:30—267 East Broadway; Hartman Social Club.....Trifling
12:10—46 East 98th St.; Fannie Leskowitz..$10
2:20—304 West 24th St.; J. Kester.......$300
4:00—208 First Av.; J. Mende.........$25
5:30—2,282 Fifth Avenue; unknown.......$10
7:25—10 Cannon St.; J. Clanmas........$50
8:40—105 Norfolk St.; unknown.........$100
10:10—Foot of East 107th St.; Department of Street Cleaning........$100

APPROVES TEN-CENT FARE FOR TUNNEL

City Collector Davis of Jersey City Says This Is a Fair Rate for the Hudson Tube.

THOUSANDS OPPOSE HIM

Ordinance Giving Street Privileges to the Tunnel Company Held Up—Hint of a Veto.

City Collector Robert Davis of Jersey City, the Democratic leader of Hudson County, who returned from a three weeks' vacation yesterday, when asked what he thought the fare on the Hudson tunnel companies' trains from all points in Jersey City to Manhattan should be, said at once that it ought to be 10 cents, instead of 5.

Thousands of men and women who go to work in Manhattan daily are advocating a five-cent fare on the tunnel trains from any station in Jersey City. A ten-cent fare to them would mean an additional expense of 60 cents a week. About a week ago the Jersey City Street and Water Commissioners at a meeting passed a tunnel ordinance and eliminated the five-cent fare clause that people have been clamoring for.

Yesterday City Collector Davis, who owns considerable property in the business section of Jersey City, was asked: "Have you found out what the people want?"

"Yes," he said, "a lot of good men seem to favor a ten-cent fare."

"Are you for a ten-cent fare?"

"Yes, because a lot of responsible men seem to think that it would be best for Jersey City. I fail to see what good the tunnel is going to do the business interests of Jersey City. It is going to hurt business here if people can go from any point in Jersey City to New York for five cents."

He takes the view of some of the merchants who fear the competition of New York business houses.

On Monday the Street and Water Board did not pass the ordinance giving a block of Railroad Avenue and privileges to the Hudson & Manhattan Railroad Company, as it had planned to do. There was a hitch in the programme. At noon the Commissioners were all ready to pass the ordinance just as it was drawn by William D. Edwards, counsel for the tunnel company. The Commissioners asserted that, despite the demand of Mayor Wittpenn that no tunnel ordinance be passed unless it contain a provision for a five-cent fare to all parts of Jersey City and from all parts of Jersey City to New York, and also agreement as to the stoppage of trains at the Jersey City stations that they would pass it without any guarantees, explaining that Mr. McAdoo refused to guarantee any five-cent fare or the stoppage of trains. They decided upon the course they would pursue after a lengthy executive session with Mr. Edwards and Edward Dugan, agent of the tunnel company, last week, and at noon yesterday they had not changed.

Commissioner Carlock, when asked yesterday why action had been postponed, said: "I do not know. I thought we were going to pass the ordinance. My colleagues must have decided otherwise while I was absent from the conference."

"Will the ordinance be amended so as to provide for five-cent fares?" he was asked.

"No," was the reply. "Mr. McAdoo says he will not guarantee a five-cent fare. The ordinance, so far as I know, will be passed as introduced."

The agitation against the ten-cent fare proposal has reached a white heat in Jersey City. It was said yesterday that Mayor Wittpenn, who is on his vacation, has declared that he will veto any ordinance that does not provide for a five-cent fare.

Loses $12,000 Jewels in Hotel.

CHICAGO, Aug. 31.—Diamonds said to be valued at $12,000 were stolen from Mrs. Adolph Hirsch at the Vendome Hotel yesterday. Mrs. Hirsch carried the jewels into the dining room. They were in a black bag, which was placed on a vacant chair at her table. She left the dining room, forgetting the jewels, and upon her return the bag was gone.

Bar Island Land Sale to Stop Suit.

BAR HARBOR, Me., Aug. 31.—A land sale, which probably will terminate a dispute over the proposed location of a $50,000 bridge on the land in question, was concluded to-day when the western part of Bar Island was purchased for approximately $150,000 by Edward T. Stokesbury, head of Drexel & Co., the Philadelphia bankers. An injunction to prevent the town from building the bridge was recently obtained by Summer residents, and a hearing was ordered for Sept. 20.

Constant Drilling is bound to make an impression. For years we have demonstrated to the public the fallacy of buying "over the counter" glasses as against getting the *"service"* of *Oculists.*

Harris eyeglass service includes *Oculists* (registered physicians) to examine the eyes, an *eyeglass factory* to scientifically make and grind the lenses and an experienced *Optician* to properly adjust the frames—fitted with the *Harris Suction Clip,* for $1 and more.

M. H. Harris
Oculists and Opticians
54 East 23d Street, near Fourth Ave.
27 West 34th St., bet. 5th & 6th Aves.
54 West 125th Street, near Lenox Ave.
442 Columbus Ave., 81st and 82d Sts.
76 Nassau Street, near John Street.
489 Fulton St., (Op. A. & S.) B'KLYN.

FATAL ROW OVER BASEBALL.

Club's Pitcher Arrested on Charge of Causing His Captain's Death.

As a sequel to a row at a baseball game last Sunday Charles Streeter, 25 years old, is locked up in the County Jail in Hackensack, N. J., on a charge of being responsible for the death of John Siemer of Peetzburg. Siemer was Captain of the New Milford Baseball Club, and Streeter was the pitcher.

At a game on Sunday the men quarreled and at a meeting of the club at Mrs. Cirni's hotel in Peetzburg on Monday night the trouble was renewed. Afterward in the street Streeter, it is charged, knocked Siemer down twice. Streeter then followed Siemer, who had started to go away, according to witnesses, and struck him a violent blow on the neck. Siemer fell and his head struck the steps of a barber's shop.

There is no physician in Peetzburg, and a New Milford physician was called, but when he arrived Siemer was dead. His skull had been fractured.

Streeter was arrested, and two other members of the baseball club were also held as witnesses.

Coroner Curry will hold an inquest on Friday.

Siemer leaves a widow and one child.

LOSES $1,500 GOLD PURSE.

Detectives Sent Out to Search for Mrs. Rains's Property.

Samuel G. Rains of 225 Fifth Avenue reported to the Fourth Branch Detective Bureau soon after midnight this morning that his wife had lost a $1,500 gold mesh purse in the New York Theatre last evening.

Mr. Rains said that he and his wife attended the performance at the theatre, and that afterward they went to supper at Shanley's. While they were in the restaurant Mrs. Rains discovered the loss of her purse. She then remembered that she had hung the purse upon the rack of the slot opera glass machine on the back of the theatre chair directly in front of her own in the theatre.

Mr. Rains reported that he and his wife returned to the theatre and found it closed, but that they gained admittance through one of the attachés and searched for the purse without success.

Enter Church to Rob from Police Station.

Thieves who stole the gold chalice from the Catholic Church of St. Joseph, at Bathgate Avenue, near Tremont Avenue, the Bronx, on Sunday night, apparently used the window sill of a window in the Tremont Avenue Police Station to stand upon in order to reach a window in the church, fifteen feet above the ground, through which they entered. The church and the police station are separated only by a narrow alley. The Rev. Father Peter Farrell discovered the burglary on Monday morning and reported it to the police. As yet the thieves have not been located.

If You Are Seeking Fine Furniture—

in refined and exclusive designs; made of the most beautifully figured and carefully selected woods; exemplifying the highest modern standards of handmade cabinet work and finishing—

You will find our store a place of great interest and exceptional opportunities.

Tobey Handmade Furniture is made in our own shops and is sold only by us. It is intended to be the best furniture that money can purchase. We will take pleasure in showing you why we believe it fulfills our intentions.

The Tobey Furniture Company
11 West Thirty-second Street

THE FIFTH AVENUE BRANCH
of The Farmers' Loan and Trust Company,
475 FIFTH AVENUE,
near 41st Street.
Interest allowed on Deposit Accounts.
Acts as custodian of personal property and manager of real property.
Letters of Credit. Foreign Money and Travelers' Checks. Vault Boxes for Customers' use.

"REFORM" SALOONS TO STOP PROHIBITION

The Liquor Dealers' Convention, Alarmed at War on the Trade, Promises to Close All Dives.

CALLS ON BREWERS TO ACT

Mustn't Sell to Those on Blacklist—Delegates Tell How Liquor Is Sold In "Dry" Towns by Trickery.

The liquor dealers of this State planned a number of reforms yesterday at their annual convention at the Lexington Opera House, in East Fifty-eighth Street. By means of these reforms, delegates to the convention said, they hope to keep the prohibition wave from rolling in from the South, North, and West.

The convention adopted a set of resolutions yesterday favoring "the enactment of a bill in accordance with public opinion." This bill, as at present planned, will allow all licensed saloons throughout the State to keep open on Sunday between the hours of 1 P. M. and 11 P. M. It will limit the issuing of licenses by the State Excise Department so that each town shall have one saloon to every 750 inhabitants. It will also provide that no Federal licenses shall be issued by the Excise Department at Washington to resorts which do not hold a State license.

In conjunction with the advocacy of this bill, President M. F. Farley of the association will appoint a committee of retail liquor dealers who will keep the big wholesale brewing establishments informed about the whereabouts of "dive" saloons. The committee will ask the brewers not to sell beer to these resorts.

The association, according to individual delegates yesterday, is fully aware that only by the wiping out of saloons of evil reputation can prohibition be stayed. Regarding the wiping out of the dives, President Farley yesterday made an unusually earnest speech.

"If necessary we will furnish all breweries, distilleries, wine growers, and importers with secret lists of these objectionable places," he said. "If the wholesalers refuse to deliver their products to the dives the dives will be wiped out."

To this speech of President Farley's P. H. Nolan, who is an officer of the Zeltner and Central Brewing Companies, made the following reply, representing the view point of the wholesale brewing establishments:

"If we brewers are sincere in our declaration to close disorderly resorts, we should call together their proprietors, whose names are furnished by the Rev. Dr. Peters's Committee of Fourteen. We should tell them that they must obey the law or we will refuse to furnish them with our goods."

"Two years ago New York State brewers decided that the Niagara Falls dives ought to be put out of business. They all agreed between themselves not to supply them with beer. The dives were on the point of closing when certain Chicago brewers offered credit to the divekeepers, and the divekeepers accordingly continued to flourish. Perhaps the same thing may occur in New York. But if all the big brewers of the country agreed to furnish goods only to respectable places there would be no more dives."

By way of proving that "Prohibition does not bring temperance," President Timothy McDonough of the National Liquor Dealers' Association described conditions in the local option sections of Ohio.

"I found that the express companies in Ashtabula are obliged to engage extra cars, wagons, and men to deliver liquor to private persons who could not buy it at public places," he said. "Men and boys form pools to send for a $2 gallon of whisky in the nearest 'wet' town, and the worst sort of drunkenness is the result. The sales of 'bitters' at Columbus are enormous since local option came. All through the South negroes go about with fake shoe blacking boxes under their arms containing quart bottles under the false bottom. The mail order houses of Dayton, Cincinnati, and Louisville are doing a thriving business. In Alabama the State Government has opened a store where liquor is sold in bottles. The bottles cannot be opened on the premises. An enterprising bootblack has opened a shop next door. He lets every one who buys a bottle of whisky come in with friends and drink it. The bootblack merely stipulates that the bottle be left with him after it is empty. He sells the empty bottles to junkmen. He finds this business sufficiently profitable to continue it."

Thomas C. Hayes of Newark, N. J., who is Treasurer of the National Liquor League, said that "there is not a grocery store in Bangor, Me., without a saloon in the rear."

HIP BROKEN, LEFT IN CELL.

Reilly Sent to Hospital Instead of Workhouse When Story Proves True.

James Reilly, 73 years old, living at Sixty-sixth Street and Columbus Avenue, fell on the sidewalk at that corner on Monday night when suddenly overcome with pain from a fracture of his right hip sustained the night before.

Patrolman Haberman of the West Sixty-eighth Street Station found a crowd about the man and promptly arrested Reilly on a charge of intoxication. All night Reilly lay in a cell in the Sixty-eighth Street Station, moaning with pain and unable to sleep, and yesterday morning, when he was arraigned in the West Side Court his agony was almost unbearable.

When Magistrate Herbert learned of his condition he went to the pen and held the hearing instead of having Reilly brought before the bar.

Haberman testified that when he arrested Reilly and the latter said his leg was broken he called an ambulance surgeon from Flower Hospital, who declared him to be shamming.

"He was whining to get sympathy," said the policeman.

When the court recalled that on Monday Reilly had been arraigned on an intoxication charge and that he had discharged him he committed him to the Workhouse.

The old man collapsed when he heard the sentence, and one of the jail keepers telephoned to Bellevue Hospital. Ambulance Surgeon Tompkins examined Reilly and announced at once that his right hip was fractured, and had been for at least two days.

When word of this finding was taken to Magistrate Herbert, he hastened to the prison pen.

"The commitment is revoked," he exclaimed. "I discharge this man. Send him to Bellevue Hospital in this ambulance, but not as a prisooner."

Watch the Help Wanted if you want work. See Page 15.

SEVEN ORPHANS DEAD IN ST. MALACHY FIRE

Bodies Found in Ruins of the Laundry Dormitory, Where the Flames Started.

VICTIMS BURNED IN BEDS

Sleepy Boys Crept Back to Bed After Being Aroused—Jewish Sanitarium Shelters the Homeless.

In the charred ruins of St. Malachy's Orphan Asylum, at Rockaway Park, part of which was razed by fire on Monday night, the bodies of seven children were found yesterday by firemen.

When the flames subsided on Monday night, and the children of the home who had been driven out had been sheltered, the Sisters of St. Joseph thought that every one of their charges had been saved. They did not know that seven had fallen victims to the flames until they counted heads later. The dead are:

CATALONETTO, JOHN, aged 4, of 232 Troutman Street, Brooklyn.
CRUSE, MATTHEW, aged 3, of 271 Barbey Street, Brooklyn.
HARRIS, STEWART, aged 4, of 264 Alkens Avenue, Brooklyn.
JONES, JOHN, aged 5, of 460 West Twenty-ninth Street, Manhattan.
MULLIGAN, EDWARD, aged 4, of 593 Quincy Street, Brooklyn.
TRAPER, IGNATIUS, aged 3, Brooklyn.
VANDERMILLER, ANTONIO, aged 3, of 350 Melrose Avenue, Brooklyn.

Exactly why the victims of the fire did not escape with the others, Sister St. Ambrose, the Mother Superior of the home, can only surmise. The seven dead were among a group of thirty-seven who occupied a dormitory over the laundry of the asylum, where the fire started. When the flames were discovered, at 7:55 o'clock, the sister in charge of that ward went into the dormitory, awakening the children, who, having been put to bed two hours before, were asleep.

How the Seven Were Lost.

The sister, aided by attendants in the asylum and men from the "tent colony" on the ocean front near the asylum, hustled her charges out, and thought when the children were collected together on the beach that all had been rescued. The Mother Superior said yesterday that she believed the seven who perished must have crept back to bed after having been routed out.

"They must have been in a half daze, and not fully awakened," said Sister St. Ambrose. 'They were old enough to have walked down the stairs with the sister. The sister tried to keep her eye on all, but was unable to because of others who came into the dormitory trying to help. Once outside the excitement was such that it was impossible to make any count. The children were snatched up and taken to the different shelters thrown open to them, so that the sister could not make her count until late in the night. Then she found that seven were missing."

St. Malachy's Orphan Asylum had 605 children in its charge when the fire broke out. The home occupies a big space running back from the beach. In the centre of the broad, wing-shaped wooden structure is the laundry, facing a courtyard. It is joined by verandas on the ground floor and by bridges at its second floor, with the wings on either side. On the second and third floors were the dormitories that accommodated the 605 boys and girls. The dormitories above the laundry were given over to boys and girls between the ages of 2 and 5.

The Sister Superior was walking across the bridge leading from the laundry building to the chapel at 7:55 on Monday night when she heard the crackle of flames and saw in the windows in the wing facing the beach the reflection of flames. Sister St. Ambrose retraced her steps and told the sisters of the fire, instructing some of them to go to the chapel, where most of the children were at evening prayer, and lead them from the building by means of the fire drill.

Children Led Out of Chapel.

Others were told to hasten to the dormitories where the 123 younger children were asleep and get them out as quickly as they could. Sister St. Ambrose then rang an alarm from the great brass bell in the belfry. The clangor attracted the notice of passersby along the board walk, who soon began to rush in.

Father Kivloy, the head of the asylum, was chanting the evening prayer in the chancel, when several of the black-robed sister quickly stole in and one whispered to him. The priest, stopping abruptly, turned to the children kneeling in the pews and told them to follow the sisters. The children did not know the meaning of the interruption, but without a question did as they were told. The sisters stood at the aisles and led the children out to the wide verandas upon which the chapel opens, where they were enveloped in the waves of smoke now curling up from the burning laundry.

If there were fear in the hearts of the children they did not betray it. With a brisk shuffling of feet they marche out along the verandas circuling the asylum, to the steps leading to the beach. They knew by this time that there was a fire, but they had been drilled for just such an emergency and had not forgotten what the sisters had told them. There was not a hitch or accident in getting these children out.

Citizens Rush to Help.

In the meantime, with the bell atop the asylum wildly ringing out on the wind, the entire colony within half a mile of the asylum had been aroused. Men from the tent colony on the beach and life savers who had been on the beach joined the rushing crowd. Occupants of the hotels and private Summer residences in Rockaway Park hurried along, all willing to render what assistance they could. The flames by this time were leaping high in the air, and sparks were being carried afar by the gale.

Sister Concepto, in charge of the girls in the dormitory above the laundry, went in there with two other sisters, and while the flames roared awoke the slumbering occupants. The girls rubbed their sleepy eyes and yawned.

"Hurry, there is no time to lose," said Sister Concepto. The girls, not knowing what to make of the rude interruption to their sleep, trotted sleepily along after the sisters over to the main building and down the front stairway to the beach.

The sister in charge of the boys' dormitory had gone through the same tactics, and most of the boys, as they were aroused, obeyed like little soldiers. Down the stairs they glided in their nighties—those who were sufficiently awake to walk. Others, too sleepy to realize what it meant, had to be carried out. There were volunteers enough, and had the sister even suspected at the time that seven of her charges had crawled back to bed to sleep again, she would have been able with the help she had, to save them. When she tried to go back later to make sure all were out the smoke was too dense.

By the time the children had been escorted to the beach—all but the ill-fated seven—there was a rush of mounted police and of firemen to the scene. The firemen found half a dozen men, led by Paul Bosselman, an expert swimmer of the New York Athletic Club, who is summering at Rockaway Park, standing on the veranda playing a stream on the blaze, having got out the hose belonging to the asylum and attached it to a plug in the courtyard.

Bucket Brigade of Boys.

Meantime, too, a number of boys, with William Smith, aged 17, of 592 Morgan Street, Brooklyn, as leader, had crawled up a ladder to the second story of the building and organized a bucket brigade. In the face of the flames, which threatened any minute to reach across to the balcony on which they were standing, the boys tossed pails of water over. The water they got in a bathroom, and they had to carry it half way through the asylum to throw it on the flames.

The firemen divided themselves up so that half of them worked the streams while the others went through the dormitories. They could reach all of them excepting that in which the seven boys were caged.

Mounted Policemen James McGuire, Frank Lawless, and Edward Shannon arrived with the first fire engine. One of the sisters asked them to go up to the dormitories above the laundry to see if all the boys were out. The policemen tried it.

Life Saver Rescues One Boy.

Up the front stairway they dashed to the second floor. On the top of the landing they met William Doyle, a life saver. He bumped into them. In his arms he had a boy, whom he had found while making his way out. Doyle stumbled down the stairway, tightly clutching his burden. The boy was unconscious when carried out, but soon revived.

The effort of the three policemen failed and came near costing Policeman McGuire's life. He lost his way groping through the halls, stumbled against a chair and fell. He cried out for help and his comrades groped their way along until they found him. Then all three, grasping hands, groped back down the stairs.

The rescued children, in the meantime, had gathered in groups on the beach, and Sister St. Ambrose soon had them filing toward the various houses thrown open to them. Dr. Samuel Kohn, President of the near-by Sanitarium for Hebrew Children, threw open the doors of the institution to 300 of the homeless, while others were taken to the public school, two blocks away, and more than 100 of the boys and girls got shelter in tents along the beach. The children who had been rescued in their night clothes were supplied with garments as quickly as possible, and all Rockaway Park opened its heart to the little ones.

Within half an hour after the fire was discovered five fire engines were pouring streams upon the blaze. The flames spread to the main building, burning the large dormitories and into the annex at the east side. It looked for some time as though the entire chain of structures must be devoured, but shortly before midnight the firemen succeeded in checking the flames. The laundry building was consumed, leaving only the walls.

It was not long after this before by the count of heads the sisters learned that the seven children were missing. The firemen had no lights, and had to wait until daybreak before they could venture into the smoking pile. Then they found that the second floor of the laundry building had caved in, carrying with it all the beds.

Under a burned mattress they found four of the bodies, after an hour of digging. It was evident that the children had climbed back into bed, and, the firemen said, they had covered their faces with the sheets when the smoke filled the room, and so were suffocated before being burned. Under another mass of debris were found the other bodies, all badly burned.

The seven bodies were taken to an undertaking shop, and later in the day, after a brief ceremony by Father Kivloy, were buried in St. John's Cemetery.

All day long the asylum was besieged by relatives of the orphaned children. Sister St. Ambrose was so overcome by the calamity that she had to deny herself to all but a few of the visitors.

The children of the asylum were housed last night in a new addition to the home, which was not touched by the flames. It will take $15,000 to repair the damage, and it will be more than a month before the home will be fit for occupancy.

Sister St. Ambrose expressed deep appreciation yesterday of the sympathy and help extended by the Sanitarium for Hebrew Children.

Dr. Kohn visited Sister St. Ambrose while the fire was at its height and assured her that the Jewish institution would be glad to help in any way it could. More than 300 of the Catholic children were cared for at the sanitarium overnight. Usually at breakfast the sanitarium has 560 inmates at table. Yesterday morning 864 were fed.

HITCHCOCK'S HOME BURNED.

House of the Actor at Great Neck, L. I., Reduced to Ashes.

GREAT NECK, L. I., Aug. 31.—The handsome country home of Raymond Hitchcock, the actor, which stood close to the steamboat landing at this place, and overlooked Little Neck Bay and the Long Island Sound, was destroyed by fire early this morning. The fire started in the north wing of the first story about 3:30 o'clock and continued burning until about 7 o'clock, when the building was reduced to ruins. Hitchcock and his wife, who is known on the stage as Flora Zabella, opened in Cleveland, Ohio, last night in George M. Cohan's new play, "The Man Who Owns Broadway."

His home was in charge of Mrs. Hitchcock's sister, Mrs. Christine Mangassarian, and her mother, and William Condazian, a relative of the family, besides several servants. Aroused from their sleep those in the house fled from the burning building in their night clothing. They all got out safely save two Swedish servant girls, who slept on the third floor over the kitchen. One of the servants was carried out by Mr. Condazian, while the other girl jumped out of a window breaking her ankle.

The house was a frame structure, three stories high, and was built about five years ago. No one appears to know how the flames started, and the fire was first discovered by Abraham Weinberg, who lives near by. Weinberg aroused the sleeping inmates, and together they tried to fight the flames with a garden hose and two fire extinguishers. A telephone message was sent to the house of Alert Engine, Hose, Hook and Ladder Company, three miles away, and part of the apparatus was brought to the fire in tow of Foreman Egbert Le Cluse's automobile. Wealthy residents living in that section, attracted by the blaze, also hurried to the scene, and much of the furniture of the house was saved.

Among other homes in the vicinity is that of W. Astor Chanler, who married Minnie Ashley, and who lives close to the destroyed Hitchcock house. G. M. Clifton and Cord Meyer have homes in that vicinity. It is understood that Mr. Hitchcock, who was notified of the fire, puts his loss on his house at $20,000 and $35,000 on the contents, with only a total insurance of $20,000.

Fire on Berkshire Estate of Giraud Foster.

Special to The New York Times.

LENOX, Mass., Aug. 31.—Fire on the Bellefontaine estate of Giraud Foster last night destroyed his cow barn and the season's cut of hay. All the pedigreed cows, equipment, and stock were saved. The loss is estimated at $5,000. Mr. and Mrs. Foster were at Seapuit Club, Oysterville, Mass., where Mr. Foster is recuperating from a severe illness.

Fire Destroys Large Pulp Mill.

CHATEAUGAY, N. Y., Aug. 31.—The large pulp mill owned by William Johnston was totally destroyed by fire to-day, causing a loss of $50,000. The fire started in the wood room and access to the fighting apparatus was cut off to the few men who were on duty. The plant had a capacity of a carload of pulp a day.

MANY BEQUESTS TO CHARITY.

Welcome G. Hitchcock's Will Filed In Westchester.

Under the will of the late Welcome G. Hitchcock of Scarsdale and Manhattan, filed yesterday in the Westchester County Surrogate's office at White Plains, churches, hospitals, and charitable institutions receive large gifts.

The sum of $25,000 is set apart for the education of a Presbyterian church at Hartsdale station, to be called the Hitchcock Memorial Presbyterian Church. The Society for the Suppression of Vice, known as the Comstock Society, of which Mr. Hitchcock was President, is left $5,000. The White Plains Hospital and the Young Men's Christian Association of White Plains are each bequeathed $2,500. The Brooklyn Society for the Prevention of Cruelty to Children gets $2,000, and the New York branch gets a like amount. To the Methodist Episcopal Church of Hartsdale and Mary Hitchcock Memorial Hospital of Hanover are given $2,000 each. To James Heavey of White Plains, who was Mr. Hitchcock's coachman, is left a bequest of $1,000. Nieces and nephews and a brother each receive large presents of cash. The widow inherits more than $200,000.

HOLDS UP A TRAIN FOR $65 IN LOOT

Lone Highwayman Discards Gold, but Carries Off Bag of New Lincoln Pennies.

LEAVES TRAIL OF MONEY

Crime, with a Western Flavor, Takes Place on Pennsylvania Railroad Near Altoona.

Special to The New York Times.

ALTOONA, Penn., Aug. 31.—Train No. 39, the Pittsburg express of the Pennsylvania Railroad, composed of two express cars and four sleepers, was held up and robbed on a lonely section of track along the Juniata River near Lewistown Junction about 1:30 this morning by a masked highwayman armed with two revolvers and sticks of dynamite. After wounding the conductor the robber compelled the express messenger to throw out of his car bags containing several thousand dollars in bullion. Then he forced the trainmen to carry the booty several hundred yards from the cars into the darkness of the forest.

Turning his revolver upon them, he ordered them back to the train, picked for himself about $50 of the thousands that lay at his disposal, and then escaped without leaving a single clue behind him.

Detectives from the Pennsylvania and Baltimore & Ohio Railroads, together with the Pinkerton men, started work upon the case within a few hours of the hold-up, but up to a late hour to-night no arrest had been made. Bloodhounds have been sent for from Chillicothe, Ohio, and they will be put on the trail about midnight. According to the stories of the train crew the robber spoke with a foreign accent. Little else is known of him. In spite of all of the noise of the shooting, only three of the hundred and more passengers on the train awoke, and so short a time did the hold-up occupy that the train reached here only a few minutes behind schedule.

It was just three minutes before half past one o'clock this morning. The Pittsburg express was speeding along the Juniata River in what is known as the Lewistown Narrows. On one side of the track a mountain of jagged rocks and scraggy underbrush arises abruptly. On the other the embankment fell straight down forty feet to the river. Lewistown Junction was two miles away.

Explosion Under Engine.

Suddenly something that sounded like a torpedo exploded under the pony truck of the engine. The next instant there was another explosion that rocked the engine back and forth and smashed its headlight. Engineer Samuel Donnelly of Harrisburg pulled back the throttle and put on the brakes. As he did so there was a third explosion, which tore a piece out of the solid steel rail and threatened to ditch the train. By this time Donnelly had succeeded in stopping the engine. He looked out of the cab and saw a man approaching from the underbrush at the side of the track.

Each of his hands held a revolver and his face was masked by a burlap bag, which covered his head except for a slit for each of the eyes and the mouth.

The highwayman climbed into the cab and covered the engineer and the fireman with his revolvers.

"Are there any mail cars in this train?" he demanded.

"No," answered Donnelly.

"Any express cars?" asked the robber. When he was told that there were he ordered Donnelly and Fireman G. D. Willis down to the grown with their torches. For a moment he stopped with them beside the cab. Conductor Isaac R. Poffenberger had heard the noise of the dynamite on the track, and came running up with his lantern.

"Throw up your hands and get back there!" shouted the highwayman. Poffenberger was slow in obeying, and the man began firing, first from one revolver and then from another. Five shots whistled about the conductor. One passed through his hand from thumb to little finger. He then turned and ran to the rear of the train. Three of the passengers had come up at this time, and they, too, were forced to retreat.

The bandit then drove the engineer and fireman before him to the first express car. John W. S. Harper, the messenger in charge of the car, looked out of the door. In a moment he was covered with the revolvers of the highwayman, who threatened to throw dynamite, with which his pockets were filled, if the money in the express car were not given him at once.

Took Coin at Leisure.

According to the express messenger there were five safes in the car and five bags of coin and bullion. The combinations of the safes were unknown to any of the men on the train. The bandit paid no attention to them, however. He produced a bag, which he made Engineer Donnelly hold open. Then he ordered Messenger Harper to throw out the bag of coin. One of these bags contained $5,049 in gold, which was being shipped by the Franklin National Bank of Philadelphia, to a bank in Elgin, Ill. Two other bags held $100 apiece in Lincoln pennies. Another had $100 in silver dollars, and the last was a small bag with ten silver dollars.

As Messenger Harper threw the bags out the bandit compelled Willis, the fireman, to place them in the bags which the engineer held open. When one bag was filled he produced another which he also forced the trainmen to fill. He made no attempt to enter the express car, for in it were two loaded rifles. During all of the hold-up he kept the crew between himself and the car, as if he feared the rifle of the express messenger. When he had filled the two bags with booty he ordered Donnelly back in to the cab of the engine. Then, leveling his revolver upon Harper and Willis, the fireman, he drove them before him up the track until they were a hundred yards ahead of the train. Here he forced the trainmen to climb up the mountainside. He made them precede him with their burden for several hundred yards. Then he commanded them todrop it and ordered them back to the train, saying, "Good-bye and good luck," as they left him. When Willis and Harper returned to the engine they found Donnelly clearing the track of eight sticks of dynamite, which would have been enough to blow the train into the river. In the second car was T. N. Clayton of Washington. His car escaped the attack of the highwayman.

The holdup occurred in a very few minutes, and the engine started again before the majority of the passengers had awakened.

The train stopped at "Wk" tower, the nearest telegraph office to the scene of the holdup, and reported the affair. Within an hour the railroad and civil-police of the State knew of the robbery and were sending men to the scene. At 4:30 A. M. General Supt. G. W. Creighton and Supt. C. A. Preston arrived and opened a temporary telephone station in an abandoned tower. Capt. G. C. Port of the Middle Division police, also came to direct the search for the man, and Supt. Bearce of the Pinkertons reached the place a little later from Philadelphia.

The trail of the bandit led straight up the mountain side. The climb was very difficult, and in his exertions the highwayman dropped first the larger of his two bags, which contained more than $5,000 worth of bullion. This was found by the detective. A little higher up on the mountain two bags of Lincoln pennies were picked up. The sides of the bags had been slit, and the robber had evidently dropped their contents in disgust. More money was found still further on, and eventually the detectives had accounted for all but $65.

One theory of the detectives is that the highwayman believed that the new pennies were a consignment of $100,000 gold coin. Another is that he mistook the square packets of bullion for packages of greenbacks, of which it is said there was a large number in the car. Otherwise the detectives are at a loss to account for the carelessness with which the highwayman threw away the money he had taken such trouble to get. The money trail was the only trail he left, and after hours of futile labor the detectives sent to Chillicothe, Ohio, for bloodhounds belonging to the Baltimore & Ohio Railroad, and kept for just such an emergency.

The sentiment among the railroad officials seems to be that the men acted with discretion. They were confronted with a man armed with revolvers and dynamite, and had no way of knowing whether he was supported by confederates or not. Harper, the messenger, in charge of the looted car, is about 52 years old, and has been in the employ of the Adams Express Company for eight years. He is a large, powerful man and weighs 200 pounds. The train left the Broad Street Station shortly after 9 o'clock. When the train arrived in Pittsburg, at 9:30 this morning, he stopped only long enough to make a report to the express company officials here, and was then sent right back to the scene of the hold-up.

Conductor Poffenberger was sent to his home, in Harrisburg, to recover from the effects of his wounded hand.

SAY CAR HELD $500,000.

Sub-Treasurer in St. Louis Declares Bandit Missed a Great Chance.

ST. LOUIS, Aug. 31.—The rober who looted the express car of the Pennsylvania train at Lewistown Narrows, Penn., to-day missed a chance to acquire a half million dollars or more in Government funds, according to Oscar L. Whitelaw, Sub-Treasurer of the United States at St. Louis.

Mr. Whitelaw said to-night that the five iron safes in the care are filled with currency and that their contents total $500,000, if the shipment is confined to one, two, and five dollar bills. He added that bills of a greater denomination may be included, and in that case the total would run into the millions. The safes are due here to-morrow, and until then no definite estimate of the amount can be given.

WOMEN CAPTURE THIEVES.

One Chokes Her Captive, the Other Subdues Hers with a Club.

Two women capturers of purse snatchers had their prisoners in Essex Market Court yesterday afternoon, and besides winning praise for their police ability, each had the satisfaction of seeing her prisoner held by Magistrate Butts in $1,000 bail for trial.

Mrs. Yetta Rothchild, 63 years old, a storekeeper of 56 Chauncey Street, Newark, N. J., had as her prisoner Morris Wolf, 17 years old, a tailor of 215 Monroe Street. Mrs. Clara Beller, 21 years old, a housewife of 225 East Fourth Street, appeared against Max Soller, 28 years old, a painter of 99 Willett Street.

Mrs. Rothchild was walking in Division Street, near Seward Park, yesterday when a young man snatched her purse, containing $12, from her hand satchel, and dashed down East Broadway.

Mrs. Rothchild gave chase for three blocks, yelling: "Stop thief!" several hundred people joining in the man hunt. The fugitive darted into a restaurant at 172 East Broadway, but Mrs. Rothchild followed and caught him, and when Policeman Donlin reached the scene she had young Wolf by the throat, choking him.

Policeman Donlin had to force the woman's fingers from her prisoner's throat, as Wolf motioned for relief.

In court Wolf denied his guilt, but the New Jersey woman was positive in her identification and the court held him.

Mrs. Beller was in Orchard Street, near Delancey Street, pushing her baby carriage, when, she said, a man snatched 23 cents from a pocket of her apron and ran, knocking over the baby carriage as he did so and spilling the baby out on the sidewalk. Asking a woman near by to mind the baby Mrs. Beller gave chase and finally caught the man and tripped him up. Then she picked up a heavy stick and, brandishing it over the man, told him he was her prisoner.

She was standing guard when Policeman Murphy arrived and took charge of the prisoner.

Mrs. Beller later appeared in court against the man, who gave the name of Soller.

"I hope we'll have one less thief now on the east side," said Mrs. Beller as the Magistrate held the prisoner for trial.

ROBBED IN THE SUBWAY.

Rowlands, Who Lost More Than $20, Identifies Two Prisoners.

Harry E. Rowlands, an insurance agent of White Plains, was held up and robbed by two men on the platform of the Seventy-second Street Subway station soon after 2 o'clock yesterday morning, according to a story he told in the West Side Court later. Rowlands identified as his assailants two men who were seen running from the station and who were caught after a special watchman had fired two shots at them.

Rowlands says he was robbed of more than $20, and the police declare that when one of the prisoners was searched at the West Sixty-eighth Street Police Station $24 was found in his shoe. The prisoners said they were Camarlo Ofresi, bootblack, of 52 Roosevelt Street, and Charles H. King of 17 Green Lane, Brooklyn. In the West Side Court they were held for trial.

ELEPHANTIASIS KILLS WOMAN.

Mrs. Theresa Habets Weighed 500 Pounds—Special Coffin for Her.

Mrs. Theresa Habets, 38 years old, wife of Joseph Habets, a restaurant keeper at 214 Seventh Avenue, died yesterday in the New York Hospital of pneumonia, but the contributory cause was elephantiasis. She weighed 500 pounds, and it will be necessary to construct a special coffin for her body.

Until three years ago Mrs. Habets was of ordinary size. She was French, and was exceptionally good looking. Suddenly, without any apparent cause, all parts of her body except her limbs, which shrank, began to increase in size.

On Monday she was in the restaurant with her husband, when she was seized with an attack of coughing. She complained also of throat trouble, and a moment later became dizzy. She staggered into the rear of the restaurant, where there was a bed, built especially for her.

An ambulance from the New York Hospital, in charge of Dr. Drury, was called. It took the combined efforts of five policemen and Mr. Habets to lift the woman into the ambulance. At the hospital she sank rapidly, and died at an early hour yesterday morning.

Six strong men were required to lift the body into a hurriedly constructed box, sent from the Stephen Merritt undertaking rooms. A coffin was ordered at once. It will be 40 inches wide, 36 inches deep, and 6 feet long. The burial will be in Calvary Cemetery to-morrow.

APPRAISERS RAISE SALARIES.

Private Secretaries, Stenographers, and Clerks All Get Advances.

A long list of promotions was given out yesterday by the chief clerk's office of the Board of General Appraisers. They will become effective to-day, having been approved by the Secretary of the Treasury.

John W. Dale, William D. Goodwin, Robert H. Hillis, and Emil Nothiger, private secretaries to General Appraisers, are advanced from $1,800 to $2,000 per year; Charles W. Ray, chief of the Stenographic Bureau, from $1,600 to $2,000; Jacob L. Klingaman, secretary to Marion De Vries, President of the board, from $2,000 to $2,200; William J. Norton, court stenographer, from $1,800 to $2,000; Louis Groedel, in charge of reports and samples, from $2,000 to $2,200.

T. Siegel and Isaac Bretzfelder, private secretaries to General Appraisers Chamberlain and Fischer, respectively, are advanced from $1,600 to $1,800; Max Klipstein, Augusta Long, and James J. McCormick from $1,400 to $1,600, Walter W. Graves and Elias Meirowitz from $1,200 to $1,400, Michael T. Clifford from $1,000 to $1,200.

Other changes and appointments affecting the board and allied offices will be made shortly.

SLOOP SUNK IN SONDER RACES

The Wanderer Run Down by the Revenue Cutter Seminole—4 Rescued.

MARBLEHEAD, Mass., Aug. 31.—During the Sonder races off Marblehead today, the Boston sloop Wanderer was run down and sunk by the revenue cutter Seminole, which was patrolling the course. The accident happened off Cat Island, and is said by spectators to have been due to the navigator of the sloop tacking across the bows of the cutter.

A woman, a boy, and two men were on board the sloop. One of the men was thrown nearly twenty feet by the force of the impact. All were rescued by the steam launch Limit, little the worse for their mishap.

Packard MOTOR CARS
"ASK THE MAN WHO OWNS ONE"
Packard Motor Car Co. of N.Y.
1851 BROADWAY

FLINT QUALITY FFF FOUNDED 1840
FLINT'S FINE FURNITURE

EARLY FALL EXHIBIT OF FURNITURE REPRODUCTIONS

Our vast collection of reproductions of Period and Colonial Furniture makes it an artistic delight to visit our establishment of ten spacious floors and examine the Fall Display of exceedingly beautiful and useful articles all built "Flint Quality" and combining in the utmost degree all the requirements of comfort, coupled with practical utility.

All moderately priced and within the reach of all.

The freedom of inspection, without obligation to purchase, is cordially extended at all times.

GEO. C. FLINT CO.
43-47 WEST 23d ST. 24-28 WEST 24th ST.

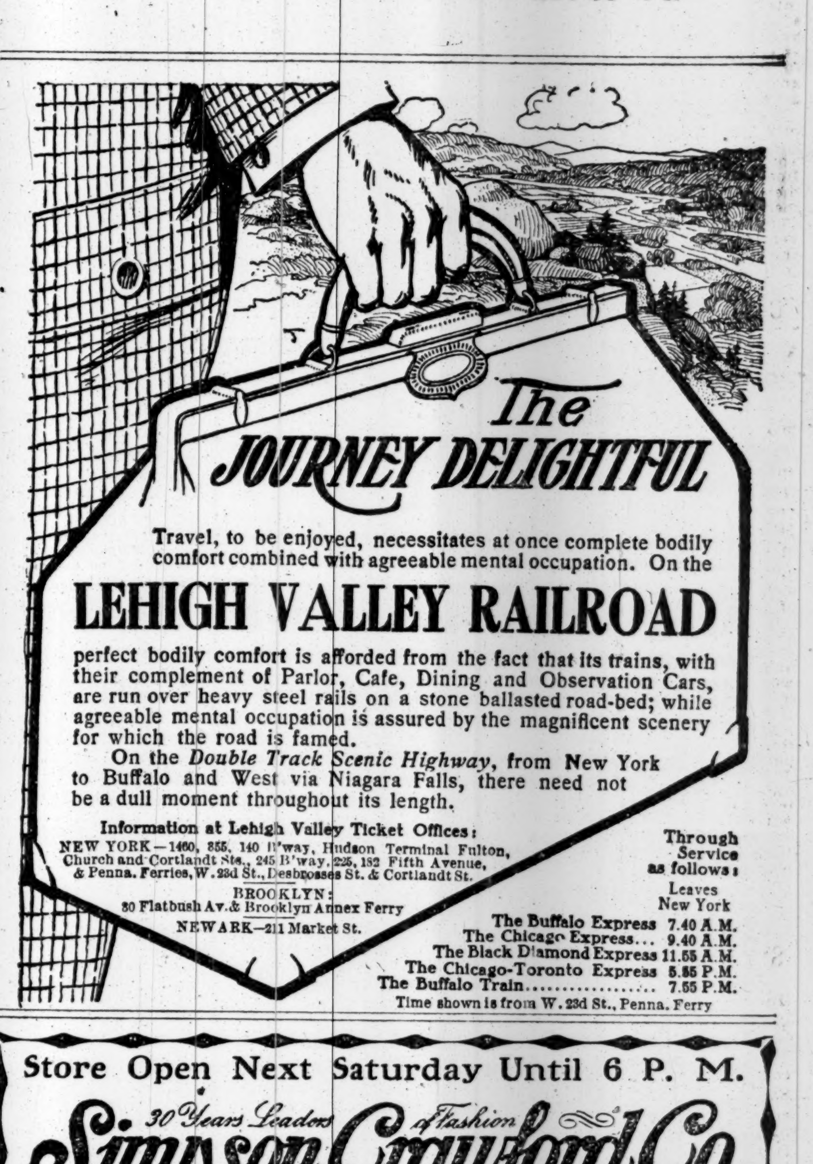

The JOURNEY DELIGHTFUL

Travel, to be enjoyed, necessitates at once complete bodily comfort combined with agreeable mental occupation. On the

LEHIGH VALLEY RAILROAD

perfect bodily comfort is afforded from the fact that its trains, with their complement of Parlor, Cafe, Dining and Observation Cars, are run over heavy steel rails on a stone ballasted road-bed; while agreeable mental occupation is assured by the magnificent scenery for which the road is famed.

On the *Double Track Scenic Highway*, from New York to Buffalo and West via Niagara Falls, there need not be a dull moment throughout its length.

Information at Lehigh Valley Ticket Offices:
NEW YORK—1460, 855, 140 B'way, Hudson Terminal Fulton, Church and Cortlandt Sts., 245 B'way, 225, 182 Fifth Avenue, & Penna. Ferries, W. 23d St., Desbrosses St. & Cortlandt St.
BROOKLYN: 30 Flatbush Av. & Brooklyn Annex Ferry
NEWARK—211 Market St.

Through Service as follows:

	Leaves New York
The Buffalo Express	7.40 A.M.
The Chicago Express...	9.40 A.M.
The Black Diamond Express	11.55 A.M.
The Chicago-Toronto Express	5.55 P.M.
The Buffalo Train..................	7.55 P.M.

Time shown is from W. 23d St., Penna. Ferry

Store Open Next Saturday Until 6 P. M.

30 Years Leaders of Fashion
Simpson Crawford Co.
SIXTH AV., 19th TO 20th STREET, NEW YORK.

This Handsome Marquise Hat by Mme. Pouyanne

Do out of town merchants realize how much money they can save by buying Model Hats from us? Same models, same materials, as shown by exclusive Millinery Shops, BUT AT ONE-THIRD SAVING IN PRICE.

SIMPSON CRAWFORD CO., SIXTH AVE.'S FINEST STORE.

FOR
MASQUE NIGHT WEDNESDAY, September 1st
BABY PARADE THURSDAY AFTERNOON, September 2d
ASBURY PARK CARNIVAL
TAKE THE SANDY HOOK or ALL RAIL ROUTES
NEW JERSEY CENTRAL
SANDY HOOK ROUTE, Pier 81, Foot W. 42d Street, Pier 10, Foot Cedar Street
ALL RAIL LINE, Stations Foot of West 23d and Liberty Streets

When you get Imperial you know you have the best beer brewed.
Imperial "Gold Label" Beer
Extra Fine, Bright, Clear, Sparkling.
It's Just the Beer for Your Home.
Bottled at the Brewery.
BEADLESTON & WOERZ, BREWERS, NEW YORK.

MORPHINISM

The Increasing Prevalence of Drug Addictions makes timely the repeated announcement that the

OPPENHEIMER TREATMENT

for drug addictions, successfully applied for many years, involves little of the discomfort and other unpleasant features usually attendan. upon the treatment of such cases. The period of residence required of patients averages less than three weeks. A high-class sanitarium is maintained, with skilled specialists and careful nursing.

For details cut this out and call on or write

The Oppenheimer Institute
317 WEST 57TH ST., NEW YORK.
(7) Telephone, Columbus 6495.

ESTABLISHED 1845 MARK CROSS TRADE MARK LONDON
89 REGENT ST.

A UNION OF INTERESTS

Yours in Quality and Price—Ours in Meriting Your Approval.

JEWELRY ROLL-UPS

Suede Lined—2 Covered Pockets—Flaps for Pins—Covered Compartment for Rings—6½ inches long—Morocco..$6.00
Pigskin....................$6.75

For Men—Suede Lined—3 Covered Pockets—1 Leather Covered Pocket—Covered Compartment for Stick Pins—Stud and Collar Button Slides—
Morocco....................$4.00
Pigskin....................$4.75
Jewel Cases—For Women, from $3.50
For Men, from..$1.75

MARK CROSS
World's Greatest Leather Stores
210 Fifth Avenue 253 Broadway
Boston—145 Tremont Street

WOULD you dine off the luncheon china if it had not been washed?

Dr. Lyon's PERFECT Tooth Powder

is the acme of mouth sanitation. We have several dishes but only *one* set of teeth.

EXCURSIONS
Via New Jersey Central
Hard Coal—No Smoke—Comfort.
$1.00
Lake Hopatcong
NEXT FRIDAY AND EVERY SUNDAY.
Special train leaves W. 23d St., Friday, 8:20; Liberty St., 8:30 A. M.
Special train leaves W. 23d St. Sundays, 8:50; Liberty St., 9:00 A. M.
Round Trip, $1.00. Children, 50 Cts.
VIA NEW JERSEY CENTRAL

American Bank Note Company
Broad and Beaver Streets, New York

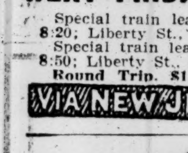

For Fine Laundry
Ivory Soap 99 44/100 Per Cent. Pure

ADVERTISEMENT.

The Washburn-Crosby Company's famous Gold Medal Flour has all the bread, biscuit, cake, and pastry-making qualities of the finest wheat concentrated in it. It bakes more to the pound than other flour, saves money as well as the extra work and worry occasioned by the use of flour of less uniform quality. That is why knowing housewives always demand it.

The newest in cluster lighting is the Westinghouse Nernst cluster.
NERNST LAMP COMPANY,
241 W. 42d St.
Open till 9:30 P. M.

The New York Times Weekly Financial Review is of good practical value to the reader. Clean-cut, terse, definite—from it the man or woman who would keep informed on the country's material prosperity gets a vivid impression in a half hour's reading.
Out on Mondays.
A Dollar a year by mail.
Times Square
New York

ITALY OFFERS $10,000 AEROPLANE PRIZE

Many Fliers Who Competed at Rheims Will Meet at Brescia on Sept. 5.

KING GREATLY INTERESTED

Representatives of England and Germany to be Present to Watch the Tests.

BRESCIA, Italy, Aug. 31.—The next great aerial race meeting will be held here on the field of Montichiari, when many of the experts who made the Rheims meeting so notable will participate.

The competitions will begin on Sept. 5, and will continue for two weeks. Prizes are offered for two classes of airships—dirigibles and motor flying machines. For the dirigibles there will be speed prizes only, while for the aeroplanes the chief prize, which is of $10,000, will be awarded to the machine making the greatest speed, as well as prizes for the high altitude attained and for the carrying of passengers.

The field measures five and one-half miles, and the committee in charge has erected sheds for the storage of the aeroplanes. It is located a few miles from this city, and is a splendid plain surrounded by the Alps, which protect it from the wind.

The majority of the events are open to aviators of all nationalities, but several of them are limited to Italians only. Its importance lies in the fact that many of the aviators will come here tuned up from the Rheims meeting. In addition it will give an opportunity for testing a large number of Italian-built machines, including monoplanes, biplanes, triplanes, and helicopters. The foreign entries comprise several of Blériot's monoplanes, one of the Curtiss make, a monoplane built by Esnault-Pelterie, several of the Wright machines, one of which will be piloted by Lieut. Caldorara; the dirigible Zodiac, with Count de La Vaulx in charge, besides several other military dirigibles.

The keenest interest is felt in the meeting by King Victor Emmanuel and the military authorities. The German Emperor and King Edward have sent representatives here to watch the competitions in the interests of their respective armies.

FRANCE LEADER IN AEROPLANES

America Lags in Commercial End of Flying While France Goes Ahead.

American inventors and experimenters have done more to bring the heavier-than-air flying machine to its present stage of success than the men of any other country, according to T. R. MacMechen, one of the editors and publishers of The American Aeronaut, but—America is falling behind all the other big countries in making preparations to get the most practical good out of their manufacture for commercial purposes.

"Just as France as a nation quickly saw the great commercial possibilities of the automobile," said Mr. MacMechen yesterday, "and took immediate and successful steps to draw attention to herself as the maker and encourager of that machine, so now France is taking the lead with flying machines.

"She has seen that flying in the air will be quickly taken up as a sport. She has gone ahead to draw the attention of the world to the country as the centre of the sport of flying in the air and as a maker of flying machines.

"Look at the advertisements in this French journal, for instance. Here are eight or ten firms which have already established factories for making air-navigating craft. In the manufacture of aeroplanes, as well as in their general use, the French are doing twenty times as much as we are.

"Germany is far ahead of all other nations in the manufacture and use of dirigibles, though France is prepared to make them also.

"Even England is ahead of this country in getting ready to make commercial use of air craft. The Wright machines are being manufactured in France, England, and Germany, whereas, in this country they are made, and that in no large numbers, only at the shop of the Wright brothers, in Dayton, Ohio.

"For sporting purposes the aeroplane will be in pretty wide use in two or three years. It is to be hoped that American spirtsmen will not have to go to Europe for their machines, as they did at the start for automobiles.

"The patent laws that have to do with aerial craft of all kinds should be clarified. There should be more aeroplane and balloon meets, more racing, more aerial doings to excite the common interest and to show the public in general the success that can be really attained in navigating the air.

"A good many people who now drive motor cars for sport would take up the air craft; one can learn to manage an aeroplane in two months."

The commercial side of the aerial navigation, however, has not been entirely overlooked in America. The Herring-Curtiss Company has a factory at Hammondsport, N. Y., where 100 men are employed turning out aeroplanes. The Wright Brothers are making their kind of heavier-than-air machine in Dayton. A third company is making them in Baddeck, Nova Scotia. The Thomas Automobile Company is also preparing to make them.

And only yesterday there came a dispatch from Mount Vernon telling about land having just been bought there for the establishment of an aeroplane factory. The site is at West Third Street and South Twelfth Avenue. It is said that fifty men would be employed at first. The negotiations were conducted by Henry Hitchenback and an aviator named Schill.

Balloons, both dirigible and the old kind, are being made in this country by Leo Stevens, Roy Knabenshue, Thomas Baldwin, and one or two others.

OFFER FOR CURTISS AIRSHIP.

St. Louis Men to Meet Here and Arrange to Make a Bid of $7,500 for It.

Special to The New York Times.

ST. LOUIS, Mo., Aug. 31.—Ex-Gov. David R. Francis, L. D. Dozier, and G. R. Walker of the St. Louis Aero Club will meet in New York to-morrow and arrange to meet Glenn H. Curtiss, winner of the International Aviation contest at Rheims, and buy his aeroplane for the St. Louis Club.

An effort also will be made to induce Curtiss to come to St. Louis and compete in the aviation contest here centennial week in October. President Dozier of the St. Louis Club is authorized to spend $14,000 on aviation attractions for the centennial. It is the desire of the club to have Curtiss and Blériot attend. The St. Louis Aero Club recently offered $7,500 to the Wright brothers for a model of their aeroplane, but they have not yet agreed to sell it. The club is prepared to make a similar offer to Curtiss.

The grand stand at the Aero Club grounds at Newstead and Chouteau Avenues will hold 3,500 spectators, and is almost completed. The work on the course, fences, and stands is being rushed in order to be completed for the Fall contests. Balloon stalls to house the crafts of the contesting aeronauts will be built soon.

Read to-day's list of Furnished Rooms. See Page 15.

EARTHQUAKE SHAKES ROME.

Little Damage Is Done—Pope Awakened by the Shock.

Special Cable to THE NEW YORK TIMES.

ROME, Aug. 31.—Much alarm was caused here to-day by an earthquake shock which was felt at 2:40 o'clock this afternoon. Little damage was done, and no serious injuries to persons have been reported. Pictures were knocked from walls in various places and other similar damage was done. The façade of the Chapel of Santa Anna was cracked.

The shock was strongly felt in the Vatican. Several glasses were smashed in the Pope's dining room. The Pope was resting on his bed at the time, and was awakened. He called his private secretaries, who assured him that the Vatican was uninjured. Cardinal Merry del Val, who has been spending a holiday at Monte Mario, telephoned to the Vatican and informed the Pope that he would return to Rome in the evening.

There was a panicky feeling in many parts of the city after the shock, but assurances soon came from scientists that there was no danger of worse ones to follow.

WASHINGTON, Aug. 31.—Again to-day the seismographs at the United States Weather Bureau recorded earth shocks. The vibrations, which were only slight and not so pronounced as those of yesterday, when the earthquake at Panama was recorded, began shortly after 6 o'clock this morning and continued almost half an hour. They were not sufficient to lead the Government officials to investigate carefully the location of the shocks, but it is believed they are centred around Central America or Panama.

GRAND DUKES LOSE POWER.

Stolypin Ministry Suppresses Their Council of Imperial Defense.

ST. PETERSBURG, Aug. 31.—An imperial ukase countersigned by Minister of War Soukhomlinoff and published today suppresses the Council of Imperial Defense, created June 21, 1905.

The Presidency of Grand Duke Nicholas Nicholaevitch and the membership of two other Grand Dukes made the council a powerful instrument of Government to which the Ministers of War and Marine and even the members of the Cabinet frequently had to bow. Its suppression amounts to a substantial victory for the Stolypin Cabinet, which is working to co-ordinate the branches of the Government in the constitutional sense, eliminating Grand Ducal interference.

SEVASTOPOL, Aug. 31.—Extraordinary sanitary measures are being undertaken in the Crimea in view of the approaching arrival of Emperor Nicholas and the members of the imperial family. A special health cordon against the cholera has been created in the Yalta district.

MOSCOW, Aug. 31.—This city is being extensively hung with flags and otherwise decorated in honor of the approaching arrival of Emperor Nicholas, who will pass through the city early in September on his way to the Crimea. The Emperor has not been in Moscow since 1904.

CZAR'S AID TO AMERICAN.

Got the Countess Gizycki's Child Through His Bureau of Requests.

CHICAGO, Aug. 31.—It is now admitted that the Czar of Russia used his influence to assist the Countess of Gizycki, formerly Miss Eleanor Patterson of Chicago, in regaining possession of her little daughter, who had been kidnapped by the Count and kept in concealment for a year. He acted through the Imperial Chancery of Requests, which acts for him in adjusting family differences which cannot be adjusted in the courts.

J. Medill McCormick admitted that this was the case.

"Inasmuch as the regular tribunals had no jurisdiction in the matter," he said, "the Czar, through the Imperial Chancery of Requests, deigned to recognize the Countess's claim and ordered that she be protected in the Russian domain in so far as lay in the power of the Russian diplomatic representatives."

RUSSIAN EXILES ESCAPE.

Political Prisoners Kill Four Guards and Are Still at Large.

HARBIN, Manchuria, Aug. 31.—Three members of a party of four Russian political prisoners are now at large near Harbin, while the fourth man is dead.

The prisoners were being conducted through the country by a detachment of gendarmes. They attacked their four guards, killing them all. One of the prisoners lost his life in the struggle, but the others got away uninjured.

UNIONS SHUT OUT GOMPERS.

Delegates, However, Show Interest in His Plan of Co-operation.

PARIS, Aug. 31.—The controversy between the International Conference of Trades Unions, now in session here, and Samuel Gompers, President of the American Federation of Labor, entered upon another chapter to-day when the conference, on a motion made by a Belgian delegate, voted to discuss only the proposals submitted by organizations affiliated with the conference. The propositions made yesterday by Mr. Gompers are thus shut out, as the American Federation of Labor is not affiliated with the European unions, and Mr. Gompers will not be able to argue their adoption.

In spite of the decision of the conference, the delegates asked Mr. Gompers to elaborate his proposal for confederation. The President of the American Federation of Labor explained that America was willing to join only an international movement the objects of which were clearly fixed, such as, for example, the study of questions directly affecting strikes and lockouts and the employment of women, and not an organization dedicated to the academic discussion of social problems.

"If Europe is ready for this kind of a movement," Mr. Gompers said, "I believe that America will participate actively."

Mr. Gompers's proposal was not taken up officially.

The conference passed a resolution condemning the Young Turks for refusing to grant Turkish workmen the right to form unions.

The afternoon session of the conference was taken up with a heated discussion of a proposition from the French General Federation of Labor to transform the congress, which is now composed only of the Secretaries of the international organizations, into a congress of much wider powers, with delegates from each trade organization. The proposition was almost unanimously opposed on the ground that there was no mandate for such a decision. Stress also was laid upon its impracticability. A conference under such conditions, it was pointed out, would last at least a month, as every trade would want several days for the discussion of its own questions. Finally the proposition was withdrawn.

MEXICO PLANS AIRSHIP MEET.

Will Invite the Wrights and Others to Compete Next Year.

MEXICO CITY, Aug. 31.—The committee in charge of the centenary celebration here in September, 1910, has decided to invite the aeroplanists of the world to hold the international meet at Mexico City. Prizes aggregating between $50,000 and $100,000 will be offered. The Wright brothers, Blériot, Curtiss, Latham, and other leaders in the science of aviation will be asked to take part.

It is the intention of the committee, if arrangements can be completed, to make the meeting the biggest ever held on this continent. The movement is headed by Federal Gov. Landa y Escandon.

Japanese Prince Coming to New York.

LONDON, Aug. 31.—Prince Kiniyoshi Kuni, grandson of the Emperor of Japan, accompanied by the Princess and Col. Kurita, his aid-de-camp, left Liverpool to-day on the steamer Carmania for New York, where he will represent the Japanese Government at the Hudson-Fulton celebration. At the conclusion of this ceremony the Prince will visit President Taft, and then make a tour of the United States.

MONTEREY SUFFERS FROM LACK OF FOOD

Unless Trains Soon Bring Relief Starvation Will Come—Water Supply Also Cut Off.

FIRST TRAIN GOES TO CITY

Many Dead Are Found and Total May Be More Than 2,000—Outside Districts Still Isolated.

MONTEREY, Mexico, Aug. 31.—Lack of food and water following Saturday's flood has resulted in most serious conditions in this city. Efforts to restore railway communication had been futile up to late hour to-night, and there has been little replenishment of the food supplies. Unless trains are pushed through from the north soon there will be actual starvation. Rich and poor alike are affected.

Prices on nearly every article have soared. Bakers are unable to bake the regular supply of bread, as many of their ovens were flooded, and besides there is a scarcity of wood. Corn is plentiful, but practically all the mills for grinding it have been destroyed. Vegetables are scarce, and there is no fresh beef in the city. Milk is scarce.

Owing to the breaking of the main supply pipe of the water works there is practically no drinking water.

Three hundred bodies were found this morning grouped about an old well near the iron foundry on the outskirts of the city. They were all taken to the Gonzalez Hospital for identification. Approximately 1,0[illegible] bodies have been recovered to date, and it is believed that the statement that the total death list will amount to 2,000 is well within the figures. Scores of bodies are said to have been swallowed in the river quicksands.

There has been a resumption of street car service in the higher part of the city, and the lighting system is again in operation. The telegraph and telephone systems, however, are still badly demoralized.

MEXICO CITY, Aug. 31.—The Treasury Department to-day issued orders that foodstuffs and clothing from the United States consigned to Consul General Philip C. Hanna, at Monterey, shall be admitted free of duty.

Vice President Corral, who is also Minister of the Interior, has instructed each State Governor to collect contributions. The first response was from the newly appointed Governor of Coahuila, who forwarded $2,000 this morning. The total relief fund has reached $75,000, and it is expected that this will be doubled in the next day or two. The public is responding liberally with subscriptions. Ten thousand dollars have been subscribed in Mexico City to date, and the projected benefit entertainments are expected to net a large sum.

The State Department has received a message from Dr. Plutarco Ornolas, the Mexican Consul General at San Francisco, asking for authority to accept contributions, which was granted. The Consul says that the Southern Pacific Railway will transport supplies to Monterey free.

The Federal Government hopes to get a train service through to Laredo and purchase food supplies in Texas. General Manager Clark of the National lines has left Mexico City for the North. The railroad situation is so demoralized that officials are absolutely unable to give an estimate of the monetary losses, or say how many miles of track have been destroyed. Scores of points yet remain to be heard from, although every effort to communicate with them has been made.

For the last two days mails and passengers for the United States have been sent by way of Torreon and Eagle Pass. The central lines are not interrupted, and are carrying the mails and passengers to the West.

LAREDO, Texas, Aug. 31.—The National Railway succeeded in re-establishing railway service with Monterey tonight. A local train left this morning and made a slow run of the 168 miles to that city. The regular through Mexico City train left Laredo at 4 o'clock this morning, and was expected to reach Monterey shortly before midnight.

The railroad authorities report that when the waters subsided it was found that the tracks and roadbed were not so badly damaged as at first feared. Work was concentrated on repairing the washed-out culverts and constructing temporary bridges. It is stated that it will be at least twenty-four hours before the track can be repaired between Monterey and Saltillo so that train service can be resumed.

RED CROSS ISSUES APPEAL.

Sends $2,000 to Monterey and Asks Americans for More.

Special to The New York Times.

WASHINGTON, Aug. 31.—The National Red Cross to-day telegraphed to American Consul General Hanna at Monterey $2,000 for the immediate relief of sufferers from the recent flood. This donation practically exhausts the organization's emergency fund, and a strong appeal to the American people has been issued.

WHAT CHINA GIVES JAPAN.

Agreement Reached, with Many Concessions to the Mikado.

PEKING, Aug. 31.—China and Japan today concluded their negotiations on the general Manchurian questions that have been in dispute for some time past. They will sign shortly an agreement of ten articles, under the terms of which China agrees:

First—Not to construct the Hsinmintun-Fakumen Railroad without consulting Japan.

Second—In the event that the Kirin Railroad be extended to the Korean border half the capital required will be borrowed from Japan.

Third—Japan is to have the right to work the mines in the Fushun and Yentai districts.

Fourth—Japan will construct the extension of the Yinkow Railroad.

Fifth—There shall be joint exploitation of the mines in the zones reached by the Manchurian and Antung-Mukden Railroad lines.

Sixth—China agrees to open four trade marts in the Chientao district, between Korea and Manchuria; the Koreans living therein shall be under the jurisdiction of Japan, while those residing outside the marts shall be under the jurisdiction of China, except that Japan shall have the right to hold court in cases calling for the infliction of the death penalty.

Seventh—China agrees that Japan move the station of the South Manchurian Railroad to Mukden.

Japan, in consideration of these concessions, agrees:

First—To recognize Chinese sovereignty in the Chientao district.

Second—That the terminus of the Hsinmintun Railroad be moved to the City of Mukden.

Third—To indemnify the owners of the Fushun and Yentai mines, the amount of the indemnities to be determined later.

During the negotiations Japan declined to discuss the question of the administration of the railroad zones, the area of foreign police rights within these zones, and the question of policing the Antung-Mukden line. This China understands to be a refusal to follow the Russian initiative in the Harbin agreement; namely, full recognition of Chinese sovereignty in accordance with the terms of the Portsmouth Treaty.

REFORMS FOR GREEK ARMY.

Power to be Taken from the Princes—Throne Not in Danger.

ATHENS, Aug. 31.—An official statement, denying that the recent mutiny in the army was directed against the King or dynasty, or was intended to diminish the prerogatives of the crown or injure the Constitution, explains that the demands of the military committee for the removal of the royal Princes from the supreme command were advanced in the Princes' own interest, in order to avert serious responsibilities which might be harmful to their prestige and prevent discords and jealousies among the officers serving under them, arising out of favoritism and personal sympathies.

The movement has placed Premier Mavromichalis in a favorable position. While condemning the committee's methods, he has been able to negotiate a compromise, thus avoiding a conflict threatening disastrous consequences for the country and dynasty. Moreover, the demands of the officers for military reform coincide with the views which M. Mavromichalis often expressed in the Chamber as desired by the nation. The Premier therefore regards it as fortunate that he has had an opportunity to contribute to pacification and to save the country from anarchy, and hopes that the majority of the Chamber will adopt the military and economic reforms and the needed financial measures.

With the understanding that these have been demanded, not only by the officers, but by the whole nation, the Premier has determined to make no concessions, but to resign if party intrigues are employed to defeat his policy, leaving the consequences to those responsible.

ELEPHANT SKIN SAVED.

Naturalist with Roosevelt Preserves It—Animal Had Big Tusks.

NAIROBI, British East Africa, Aug. 31. Edmund Heller, one of the naturalists connected with the Roosevelt expedition, has been successful in preserving entire and in good condition the skin of an elephant recently shot by Mr. Roosevelt. The tusks of this animal weigh eighty pounds each.

All of the members of the party are well.

HELD AS A MEXICAN PLOTTER.

Sarabia Finds Friends—Woman Would Have President Diaz Killed.

SAN ANTONIO, Texas, Aug. 31.—Thomas Sarabia, charged with violating the neutrality laws, was held to answer to the Federal Grand Jury under $1,500 bond by Commissioner Earl D. Scott today. John Murray, Secretary of the Political Refuge and Defense League of Chicago, was present, and said after Sarabia had been bound over that plans would be made for his defense at once.

Again to-day Deputy Marshals found it difficult to quiet the large audience in court, which broke into applause when a woman witness answered in the affirmative the question: "Would you like to see Porfirio Diaz done away with?"

Sarabia was recently captured in a raid by secret service operatives and was specifically accused of attempting to incite a revolution in Mexico.

MR. HARRIMAN GAINS.

Spends Most of the Day at Arden in the Open Air.

Special to The New York Times.

ARDEN, N. Y., Aug. 31.—E. H. Harriman was in the open air practically from early morning until dinner time to-night. He walked about the terraces using a cane. He has gained about two pounds since Friday, a fact that seemed to please the members of the Harriman household very much.

Mrs. Harriman, her daughter Carol and her son Averill were out for an automobile ride this afternoon, going as far as Tuxedo Park. The guards about the mountain were removed to-day upon Mr. Harriman's orders, and only those surrounding the house are now retained.

J. B. Greenhut, the dry goods merchant, returned from Europe yesterday on the Kronprinz Wilhelm, saying that Edward H. Harriman is considered in Europe to be the greatest man in America. This idea was thrust upon him in Germany especially, he said.

"The German capitalists are watching the bulletins cabled over regarding Mr. Harriman's health," said Mr. Greenhut. "While he lives to carry out his plans there will be no lack of German capital to invest in American railroads.

"Investors and manufacturers in Germany were greatly disappointed in the new tariff, but they are buying American securities freely. The Germans believe in America. The greatest shock they had was the $29,000,000 fine imposed on the Standard Oil. That the foreigners considered equivalent to confiscation, and the Germans then rushed to sell their holdings."

BRIDGE CAR LINES LOSING.

So Says Counsel for Companies at Service Board Hearing.

When Commissioner Maltbie of the Public Service Commission renewed the hearings yesterday on the question of the profits made by the Bridge Operating Company, which operates surface cars over the Williamsburg Bridge on a contract with the city, George D. Yeomans, counsel for the Bridge Operating Company, first denied the right of the commission to investigate. He also asserted that the companies in the Brooklyn Rapid Transit system were losing $200,000 a year, and the companies in the Metropolitan system were losing $100,000 a year through their use of the bridge road.

The matter originally came before the Public Service Commission in connection with the application of the receivers of the Metropolitan to buy 500 shares of the stock of the Bridge Operating Company from the New York City Railway at $300 a share, the shares having a par value of $100. Mr. Maltbie questioned whether the Bridge Operating Company's contract with the city was not unduly favorable. William M. Coleman, counsel for the Metropolitan receivers, admitted that the operation of the local cars was extremely profitable, but feared that the public might misunderstand if the actual profits were shown.

The Public Service Commission then undertook an investigation into the reasonableness of the 3-cent fare which the Bridge Operating Company charges for crossing the Williamsburg Bridge on its local cars, and on that investigation yesterday's issues were raised. The hearing will be continued.

Notes of Foreign Affairs.

RORSCHACH, Switzerland, Aug. 31.—Emperor Francis Joseph came over here to-day from Bregenz, Austria, to greet on Swiss territory a delegation from the Swiss Council. He boarded a steamer in the harbor, where friendly addresses with the Councilmen were exchanged.

SWINEMUNDE, Germany, Aug. 31.—The Imperial Navy manoeuvres that began Aug. 18 will be terminated Sept. 2 because of Emperor William's engagements. At their conclusion Admiral Prince Henry of Prussia, who is on board the flagship Deutschland, will take six months' leave of absence and go to the Canary Islands with the members of his family. Upon his return he will take up his duties as Inspector General of the fleet.

STOCKHOLM, Aug. 31.—The Aftonbladt asserts that many strikers are actually starving, and that others are subsisting on bread and water, and fish caught in the archipelago, or tramping the country robbing the potato fields.

PLYMOUTH, England, Aug. 31.—Walter Williams, Dean of the School of Journalism of the University of Missouri, read a paper to-day at the annual conference of the Institute of Journalists.

VIENNA, Aug. 31.—The American Waterways Commission will proceed from here tomorrow to Prague, and from there to Nuremberg. Later the commission will make a tour through Holland and Belgium.

HAVANA, Aug. 31.—It is believed that the small freight steamer Nicolas, plying between Havana and Cienfuegos, was wrecked in the cyclone of Aug. 23. The Nicolas carried a crew of seventeen, and left Cienfuegos Aug. 21. Advices from the Isle of Pines say that several bodies and some cargo, supposed to be from the Nicolas, have come ashore on the south coast.

Grape-Nuts
FOR THOSE WHO LIVE BY BRAIN WORK.

BIGGER BRITISH NAVY IS BERESFORD'S PLEA

No Insurance for Peace So Great as the Command of the Sea, He Tells Canadians.

NATIONAL EXPOSITION OPEN

Declares the Empire's Existence Is Threatened Unless Its Sea Supremacy Is Maintained—Guest at Luncheon.

TORONTO, Ontario, Aug. 31.—After pressing the button which set all the machinery of Canada's national exhibition in motion and declaring the great fair open, Lord Charles Beresford was the guest at a luncheon given by the Directors to-day. After complimenting the Canadians on their loyalty, Lord Charles Continued:

"It is earnestly to be hoped that the result of the imperial conference will be found in deeds, not words. While we have been talking other people have been acting.

"What is wanted is a bold, constructive policy, broad in its basis, imperial in its object. The time for talking is over, the time for action has begun.

"There is no insurance for peace equal to a strong navy. Our supremacy at sea has been threatened in language that is unmistakable. In the near future that threat may become a reality. It is our business as an empire to see that our present position is not jeopardized in any way.

"We have arrived at a crisis in our history as an empire. We aim at no aggressive action or increase of territory, nor do we hold threats to other nations. We wish to keep clear of all internat disputes. We wish to consolidat empire for the purpose of mutu vantage and defense.

"But we are determined to hold our own and let all know that our unassailable supremacy at sea shall be kept. Instead of the British Navy solely maintaining that supremacy as in the past, the other four nations have offered to come in and share some of the burden, standing shoulder to shoulder as Britons all, to hold what we have. Union is strength; closer union means greater strength.

"The heart of the empire is absolutely dependent on the punctual and sure delivery of the water borne food and raw material supplied by its arteries—the trade routes. A successful attack on the trade south would paralyze the trade of the Dominion as well as that of Great Britain.

"It therefore becomes a matter of life or death to the British Empire to remain supreme at sea. Any attempt to wrest that superiority from us must be met by a steady, reasoned, and determined effort on our part to defend what we hold. Command of the sea is a necessity for our existence as an empire.

"The tendency of late has been to gain complete naval supremacy in the North Sea. No doubt that would protect the heart of the empire—the British Isles—from invasion, but complete naval supremacy on all the seas can alone secure the continuance of the British Empire as a whole. It is that fact that has lately been realized by Britons throughout the world."

LAUNCH IN TROUBLE.

Police Search in Vain for Disabled Craft Containing Two Men.

A launch, apparently about 28 feet long, in which were two men, was seen off Arverne, L. I., last night, those who saw it noticing it particularly because the men in it waved their arms wildly toward shore. There was a heavy sea running, and not daring to put out themselves, some of the Summer residents notified the Life Saving Station at Rockaway Beach. Capt. Rheinhardt put out in a sea-going motor boat, but reported later that he had not seen the launch.

The police of Manhattan were notified by Capt. Rheinhardt, who said that a strong tide was running in, which would sweep the launch into the bay unless the men aboard repaired it and made harbor somewhere. Consequently the police boats put out to look for the launch, but up to a late hour none reported having sighted her.

Wall Street isn't alone in the game of price breaks—here's one of our own that will benefit a lot of men. Some very fine lightweight suits have broken from 25.00, 28.00 and 30.00, to 17.75.

WM. VOGEL & SON,
Two Broadway Stores { at Houston Street
at 44th Street

A Magazine Every Woman Should Have

The latest authoritative fall and winter Paris fashions beautifully illustrated and minutely described in

PARIS MODES
For OCTOBER

Every close follower of fashion—every woman who wants to thoroughly familiarize herself with the fall and winter style creations of the French capital, the recognized fashion centre of the world—must have the October number of Paris Modes. The new Parisian styles are all splendidly illustrated and described in this big issue.

Paris Modes publishes advance Paris fashion news *first*. Paris Modes is authoritative.

Its information is obtained at first hand from the foremost style originators of the foremost style city in the world.

In addition to this important style news, you'll find many other contributions equally interesting.

The stories "Her Double," "The Better Way," "Husbands I'm Glad I Didn't Marry," will afford you keen enjoyment. Then there are educational articles, and timely ones, too:—"Newest Embroidery Designs," "Novelties Made from Matting," "Jeanne d'Arc, the Maid of Orleans," "Plays and Players," "Snap Shot Reviews of the Latest Books," etc., etc.

There will be a big demand for this number, It's sure to be quickly sold out. So don't delay,

Get Your Copy Today. At all News Stands, 10c.

This Introduces
"POLLY PREMIUM"
our
FAVORITE DRUMMER
Presenting the Beer Ale and Porter Brewed and Bottled by
LEMBECK & BETZ
Jersey City, N.J.
Write for Illustrated Premium Catalogue

Best & Co.
On and after September 1st our store will be open from 8:30 A. M. until 6 P. M.
60-62 West 23d Street

FURLONG ACCUSED OF TAKING A BRIBE

Brooklyn Magistrate Pleads Not Guilty Before Justice Crane and Is Paroled.

LEAVES BENCH FOR COURT

Warrant for His Arrest Signed by Justice Crane Was Not Served to Save Him from the Police.

Magistrate Henry J. Furlong of the Gates Avenue Police Court in Brooklyn was arrested yesterday charged with taking a bribe in the performance of his duty as a Magistrate. He was before Justice Crane of the Supreme Court, sitting as a committing magistrate. He was paroled in the custody of his counsel, ex-Judge Henry Goldfogle and Martin T. Manton, until next Tuesday morning at 10:30 o'clock to appear before Justice Crane for examination. The warrant for the Magistrate's arrest was not served on him. He was surrendered by his counsel, and thereby escaped the danger of being taken to police headquarters.

Justice Crane yesterday summoned Assistant District Attorney Elder, ex-Judge Goldfogle, and Lawyer Manton. Justice Crane then announced that he would issue a warrant for the arrest of Furlong.

"If it please your Honor," said ex-Judge Goldfogle, "it will not be necessary to have the warrant in this case served. I will have my client before the Court by noon, and then arrangements can be made for fixing a date on which we can go into a full and complete examination of the charges."

Justice Crane and Assistant District Attorney Elder agreed to this, and 12 o'clock noon was set by the Justice as the time for the Magistrate to appear. Magistrate Furlong was sitting in the Gates Avenue Court when he was informed by his counsel that a warrant had been issued for his arrest. The morning's business in court had been pretty well under way when the news reached the Magistrate. As soon as the morning's session was over he left the bench and went by trolley to the office of his counsel, Martin T. Manton, in Fulton Street. They were joined by ex-Judge Goldfogle, and all three went before Justice Crane.

It was 12:30 o'clock when the Magistrate stood before Justice Crane. Assistant District Attorney Elder was the first to speak. He called the attention of the Justice to the nature of the charges against the Magistrate.

Then Justice Crane asked counsel if he had read the complaint in the case, and receiving an affirmative answer, he inquired of ex-Judge Goldfogle how his client pleaded to the charge.

"We plead not guilty," said the counsel, "and I desire to say now that we are glad of this opportunity for a public hearing. The defendant courts it most fully. We are obliged to your Honor for your courtesy to us, and I wish to say further that we will be ready for an examination of these charges on next Tuesday or any other day convenient for the court."

On motion of Assistant District Attorney Elder, Justice Crane set the date of the examination for next Tuesday at 10:30 o'clock in the morning.

"Magistrate Furlong has nothing to fear from the charges," Mr. Goldfogle said. "I saw the testimony this morning when Justice Crane allowed me to see all the papers. He is in no danger, and I have not the least doubt that the outcome of this case will result in a complete vindication."

The affidavit upon which the warrant was issued against the Magistrate was made by Charles J. McDermott, Chairman of the Grievance Committee of the Bar Association. He appears as the complainant, and bases his allegations on depositions taken from Jacob Gotthelf, the former law clerk of Rutherford W. Kathan, now serving a sentence in Sing Sing for bribery in the Louis Wolf pickpocket case; Florence Arnstein, August Pollman, and Marcus Pius. It was while the District Attorney's office was conducting an investigation into the official acts of the accused Magistrate, following a statement made by Jacob Gotthelf in the Raymond Street Jail, which was said to contain charges of alleged irregularities against the Magistrate in the administration of the Gates Avenue Court, that the Bar Association took a hand.

The specific charge against the Magistrate is that he accepted $16.66 as his share of a fee of $50 paid by Simon Uttal, a prisoner brought before him in the Gates Avenue Court, for a bail bond. The property which was accepted as surety for the bond was owned by the Magistrate, although it was kept on the records as the property of Florence Arnstein.

Magistrate Furlong's present term of office will expire on May 1, 1911. He has been called upon before to explain his actions on the bench.

WON'T EXAMINE MRS. THAW.

Judge Lacombe Sets Aside the Order Hartridge Obtained.

Judge Lacombe, in the United States Circuit Court, entered an order yesterday directing Mrs. Mary Copley Thaw, mother of Harry K. Thaw, to file a bill of particulars in respect of her counter-claim interposed in the suit of Lawyer Clifford W. Hartridge to recover $92,636, alleged to be still due to him for legal services in the first Thaw murder trial. Mrs. Thaw asserts that she paid Hartridge $46,815 at different times during the legal battle over her son's crime, and that this is an offset against any claim he may have upon her.

Judge Lacombe set aside the order directing the examination of Mrs. Thaw, saying that if she shall hereafter change her residence from Matteawan to a more distant place which is beyond the reach of subpoena, time and opportunity will be given for her examination by commission or otherwise.

Counsel for Mrs. Thaw, in seeking to have the order for examination dismissed, contended that it was not obtained in good faith, but to harass her, without any expectation that her testimony would be of value in the Hartridge suit.

VICHY
(FRENCH REPUBLIC PROPERTY)
Natural Alkaline Water
Standard Remedy for Dyspepsia, Stomach Troubles and Gout.
Ask your Physician
Not Genuine without the word
CELESTINS
VICHY
CELESTINS

FATHER-IN-LAW IN COURT.

Magistrate Warns Peterson to Stop Annoying the Newly Weds.

Thomas W. Fox of 375 Hamburg Avenue, Brooklyn, charged his father-in-law, Hans Peterson of 413 East Sixty-first Street, before Magistrate Corrigan, in the Jefferson Market Court, yesterday, with annoying him.

Fox, who is employed by J. Pullman & Co. of 515 Broadway, told the court that his father-in-law had called at the home in which he lived with his wife and had kicked in the panel of the door in an effort to obtain possession of his daughter, Mrs. Fox. On another occasion, according to Fox, his father-in-law visited Fox at the office of Pullman & Co. and berated him for what he termed "abducting his daughter."

"We have loved each other since we were children," said young Fox. "When we went to school we always came home together, and I did not rush blindly into marriage, but waited until I could offer her a home worthy of her.

"It was not until last July that I decided I was earning enough for us to live in comfort. We were engaged, and when I went on my vacation I telegraphed my wife—then my sweetheart—to come up, as I had made arrangements with the minister of the local Methodist Church there to marry us.

"When her father learned of it he turned her out of doors. I had a place for her, however. He never wanted her to marry me. We want to be friends with him. My wife loves him; he's her father, and I respect him."

Here counsel for the father interrupted and said that all his client wanted was a look at the marriage certificate.

"Here it is!" exclaimed young Fox. "You could have seen it any time."

The father-in-law, who had maintained silence throughout the proceedings, merely bit his lips.

"Why, of course we're married," said Mrs. Fox.

"See here," said Magistrate Corrigan, sternly, to the father-in-law, "if you bother this young couple again I'll send you to the Workhouse. She had a perfect right to be married, and she has my congratulations."

The father-in-law then left the court, followed by his daughter and her husband, who went out arm in arm.

DRAMATIST HOWARD PAROLED.

Theresa Gerard Fails to Appear, but Court Won't Let the Case Lapse.

George Bronson-Howard, the playwright, of 84 West Twelfth Street, was paroled indefinitely by Magistrate Corrigan in Jefferson Market Court yesterday afternoon on a charge of taking a diamond ring from Mrs. Theresa Raymond, an actress playing under the stage name of Theresa Gerard. It was alleged that Howard was armed with a dirk knife when he obtained the ring.

C. Thorn, a lawyer of 165 Broadway, and counsel for Howard, tried to have the case dismissed, but Magistrate Corrigan refused.

Mrs. Raymond, or Miss Gerard, is said to be in Reno, Nev. Her purpose in going there is not known. Howard said under oath at another examination that Miss Gerard had lived with him at the Twelfth Street address for almost two years.

Howard is accused of having drawn a dirk and forced Miss Gerard, with the point of the dirk at her throat, to give him a diamond ring, which is valued at $750. He was arrested on complaint of Miss Gerard and was held in $1,000 bail for trial last week. Wilson Mizner, coauthor with Howard of a certain play, furnished bail.

Repeated attempts to subpoena Miss Gerard failed, and Detective Wilbur says he learned, since the last date set for the hearing, that she had gone to Reno.

When Howard appeared with his attorney yesterday Mr. Thorn asked that the case be dropped, and this being refused, he asked that the ring be given him. This the Magistrate also refused, instructing the police to hold it. "If the defendant wants the ring, I should advise him to get a replevin for it," the court said. "But I want to warn him that if he makes an affidavit for a replevin the affidavit will be carefully scrutinized, not only by myself, but by the District Attorney's office. The court has conferred with the District Attorney on this matter, and we have agreed to see it through."

The Magistrate then paroled Howard on his own recognizance until the witnesses were produced in court.

ODD PENALTY FOR CHAUFFEUR

Let Off on His Promise Never to Drive Auto in This State Again.

Justice Zeller in Special Sessions resorted to a new punishment yesterday. He suspended sentence on Felix Droit, a chauffeur, living at 364 West Fifty-eighth Street, as a third offender, on his promise that he would never drive a car in the State of New York again. Droit was convicted of driving a machine at the rate of a mile in three minutes on Fifth Avenue, between Ninth and Eleventh Streets, on Aug. 19.

He had been arrested on Nov. 11, 1908, for going at high speed along Columbus Avenue, and sentenced then, as a second offender, to thirty days in jail and a fine of $250. After the prisoner had served his term the fine was withdrawn.

Droit has driven in a number of important races abroad and took part in one of the Vanderbilt Cup races on Long Island.

STOPS RAILROAD SUIT.

Rock Island Withdraws Action to Enforce Missouri River Rate Order.

CHICAGO, Aug. 31.—The Chicago, Rock Island & Pacific Railway Company and seven other railway companies interested in the order of the Inter-State Commerce Commission instituting a new proportionate rate between Chicago and Des Moines, Iowa, to-day withdrew their suit to enjoin enforcement of the order.

The withdrawal was due to the recent decision of the United States Circuit Court in the Missouri River rate case, in which the alleged power of the commission to make new rates was denied. The principle involved in the Des Moines case is the same as that decided in the Missouri River rate case, which will be reviewed by the Supreme Court of the United States.

The appeal is based almost entirely on the dissenting opinion handed down by Judge Baker, who could not agree with his majority colleagues in their decision denying to the commission the rate making power which it had sought to enforce in the Missouri River rate case.

TO GIVE UP INCUBATOR BABY.

Mrs. Barclay Will Relinquish Claims, but Kidnapping Charge Will Stand.

TOPEKA, Kan., Aug. 31.—County Attorney Schenck announced to-day that before Mrs. Stella Barclay, who is charged with kidnapping Marian Bleakley, the incubator baby, left Topeka last night, after having given bond, she agreed to relinquish all claims on the child. This is to be done at the habeas corpus hearing, which is set for Sept. 7 at Kansas City.

Mr. Schenck says this action is not in the nature of a compromise and does not mean the abandonment of the kidnapping and assault charges against Mrs. Barclay and J. N. Gentry.

DOWIE'S SUCCESSOR JAILED.

Voliva Says He'll Stay Six Months Rather Than Pay Judgment.

CHICAGO, Aug. 31.—Wilbur Glenn Voliva, succesor to the late John Alexander Dowie as head of the Dowie religious cult, is to-day a prisoner in the McHenry County Jail, at Woodstock, Ill. The leader of the Dowieites was sentenced to jail in default of payment of a $10,000 judgment rendered against him by Judge Wright in favor of Phillip Motherill, a farmer of Montana.

The judgment was obtained on a slander charge brought by Motherill. Voliva declared he would stay in jail the entire six months rather than pay the judgment.

TAX ON BIG ESTATES UPHELD BY COURT

But City Consents to Reductions on Astor, Haggin, Roosevelt, and Other Properties.

ASTOR CUT IS $518,500

Hotel Gotham Reduced $100,000, but the $3,050,000 on the Knickerbocker in Times Square Stands.

Supreme Court Justice Amend spent a busy morning yesterday signing orders confirming the decision of Corporation Counsel Pendleton in the matter of 589 tax assessments which had been disputed by property holders who had obtained writs of certiorari directing the Board of Review to review taxes on all their real estate. In some cases the Corporation Counsel consented that the tax for the year in dispute be reduced, but in the majority of instances the original assessment stands.

Through James R. Roosevelt and the other trustees of the Astor estate who made the application, the Corporation Counsel agreed to a reduction of twenty-two parcels of Astor real estate, amounting to $518,500. In twenty-one cases the original assessment was upheld.

The assessments on the real estate of William Waldorf Astor were reduced $823,000, covering ten parcels of real estate. In four cases the original assessments stand. John Jacob Astor obtained a reduction of $93,700 on eight pieces of real estate. He was unsuccessful on seven other lots of property.

Others to obtain reductions include James B. Haggin, whose assessment is reduced $85,000 in respect of six pieces of property; the Hotel Breslin Company, a reduction of $25,000; the Hotel Gotham, $100,000. In the case of the Hotel Knickerbocker, in the name of James B. Regan, the value of real estate in Times Square is shown by the declination of the court to reduce the assessment of $3,050,000.

Among the 191 reductions are:

	Assessment.	Corrected.
W. E. Roosevelt	$250,000	$235,000
W. E. Roosevelt	240,000	230,000
W. E. Roosevelt	105,000	92,000
John E. Roosevelt	82,000	60,000
John E. Roosevelt	90,000	80,000
J. R. Roosevelt (Astor estate)	1,580,000	1,480,000
J. R. Roosevelt	48,000	45,000
J. R. Roosevelt	39,000	37,000
J. R. Roosevelt	49,000	45,000
J. R. Roosevelt	175,000	165,100
J. R. Roosevelt	180,000	166,500
J. R. Roosevelt	224,000	199,000
J. R. Roosevelt	215,000	205,000
J. R. Roosevelt	840,000	800,000
J. R. Roosevelt	1,560,000	1,519,000
J. R. Roosevelt	275,000	255,000
J. R. Roosevelt	810,000	775,000
J. R. Roosevelt	275,000	250,000
J. R. Roosevelt	72,000	68,000
J. R. Roosevelt	158,000	150,000
J. R. Roosevelt	158,000	150,000
J. R. Roosevelt	46,000	42,000
J. R. Roosevelt	85,000	80,000
J. R. Roosevelt	85,000	80,000
J. R. Roosevelt	285,000	280,000
J. R. Roosevelt	285,000	280,000
J. R. Roosevelt	139,000	95,000
J. R. Roosevelt	550,000	500,000
J. R. Roosevelt	550,000	500,000
J. R. Roosevelt	80,000	75,000
Olga R. Astor	510,000	490,000
J. J. Astor	89,000	86,500
J. J. Astor	457,000	447,000
J. J. Astor	275,000	250,000
J. J. Astor	161,000	159,000
J. J. Astor	149,000	137,000
J. J. Astor	149,000	137,000
J. J. Astor	227,000	219,000
W. Waldorf Astor	220,000	210,000
W. Waldorf Astor	90,000	82,000
W. Waldorf Astor	835,000	800,000
W. Waldorf Astor	165,000	160,000
W. Waldorf Astor	2,180,000	2,155,000
W. Waldorf Astor	2,180,000	2,155,000
W. Waldorf Astor	1,995,000	1,715,000
W. Waldorf Astor	2,450,000	2,250,000
W. Waldorf Astor	3,225,000	3,125,000
W. Waldorf Astor	3,210,000	3,125,000
I. Wormser, Jr., and others	144,000	130,000
I. Wormser, Jr., and others	195,000	180,000
I. Wormser, Jr., and others	156,000	150,000
I. Wormser, Jr., and others	144,000	130,000
Ogden Mills	680,000	600,000
J. B. Haggin	70,000	60,000
J. B. Haggin	295,000	290,000
J. B. Haggin	135,000	120,000
J. B. Haggin	185,000	175,000
J. B. Haggin	225,000	210,000
J. B. Haggin	165,000	150,000
Mary R. Goelet	695,000	600,000
Mary R. Goelet	745,000	710,000
Elizabeth B. Schley	37,000	35,000
Elizabeth B. Schley	580,000	500,000
Elizabeth B. Schley	580,000	500,000
Robert W. Tailer	485,000	465,000
Roland Knoedler	725,000	700,000
Breslin Hotel Company	2,000,000	1,975,000
Hotel Gotham	2,500,000	2,400,000
Eleanor J. Kay	145,000	135,000
Eleanor J. Kay	145,000	135,000

These are among the assessments confirmed in spite of the protest of the property owners:

William Waldorf Astor—1903, $1,753,000; 1905, $2,450,000; 1905, $1,745,000; 1907, $1,905,000.

John Jacob Astor—1906, $315,000; 1905, $1,600,000; 1908, $77,000; 1907, $315,000; 1908, $315,000; 1908, $1,600,000; 1908, $58,000.

James R. Roosevelt and others—1906, $410,000; 1906, $1,300,000; 1906, $590,000; 1905, $1,210,000; 1905, $560,000; 1905, $120,000; 1905, $700,000; 1905, $83,000; 1906, $83,000; 1906, $226,000; 1907, $141,000; 1908, $217,000; 1908, $335,000; 1908, $360,000; 198, $47,000; 1907, $700,000; 1908, $42,000; 1908, $44,000; 1907, $94,000; 1907, $1,710,000; 1908, $1,710,000.

W. Emlen Roosevelt and others—1905, $125,000; 1908, $255,000; 1908, $105,000.

John E. Roosevelt—1904, $125,000; 1908, $23,400; 1908, $60,000; 1908, $35,000.

Maurice S. Wormser, Jr.—1906, $107,000; 1905, $100,000; 1907, $110,000; 1908, $110,000.

Isidor Wormser, Jr.—1906, $195,000; 1905, $92,000; 1907, $195,000; 1908, $195,000; 1907, $92,000.

Ogden Mills—1907, $650,000; 1908, $650,000; 1908, $400,000.

Levi P. Morton and others—1908, $1,750,000; 1905, $1,750,000; 1907, $1,750,000; 1908, $1,750,000.

Levi P. Morton—1904, $550,000; 1905, $550,000; 1906, $945,000.

Robert B. Roosevelt—1904, $65,000; 1905, $65,000.

Olga Roosevelt—1908, $235,000.

Criterion Club—1906, $340,000.

James B. Haggin—1904, $67,000; 1908, $110,000; 1907, $375,000; 1908, $375,000.

Robert W. Tailer—1905, $51,000; 1906, $61,500; 1907, $156,000.

Mary R. Goelet and others—1905, $850,000; 1904, $825,000.

Elizabeth B. Schley—1908, $183,000; 1907, $183,000.

James B. Regan—1908, $3,050,000.

JUDSON CLEMENTS A WITNESS.

Commissioner Testifies Behind Closed Doors at Sherman Law Hearing.

Judson C. Clements, a member of the Inter-State Commerce Commission, testified yesterday before the commission appointed by President Taft to consider means of strengthening the Sherman anti-trust law. Mr. Clements appeared as an expert on inter-State law. He declined to make any statement as to his testimony, saying all news of these deliberations that the commission wished to give out at all would come from Washington.

Frank Cole, secretary of Attorney General Wickersham, who is also a member of the commission, said yesterday that the members had conferred on Monday night and had decided that no member should give out anything regarding the deliberations, and that the commission would be inaccessible by telephone or any other means during its sessions. Mr. Cole said that the meetings would last all this week and perhaps longer.

MICHIGAN APPLE CROP BIG.

Orchard Conditions Indicate Record-breaking Season in Several Counties.

TRAVERSE CITY, Mich., Aug. 31.—Reports of orchard conditions indicate a record-breaking crop of apples in Grand Traverse and Leelanau Counties this season. It is estimated that in Grand Traverse County alone the crop will reach 400,000 barrels, and it is expected that the farmers will receive $1.50 per barrel for the apples "on the tree."

The Leelanau County crop is valued at $75,000.

Your ideal of a Furnished Room may be advertised on Page 15.

WAITER ACCUSES POLICEMAN.

O'Connor on Trial for a Disturbance in Luechow's Restaurant.

William O'Connor, a policeman of the Macdougal Street Station House, was before Commissioner Stover yesterday on charges of conduct unbecoming a policeman, preferred by Carl Hartman, head waiter in Lüchow's restaurant, in East Fourteenth Street. The charges grew out of O'Connor's actions on Sunday, Aug. 8, when he arrested Hartman, charging him with having violated the excise law.

Hartman testified that O'Connor and a man named Alexander Bassett entered the restaurant and ordered drinks; Hartman ordered the waiter not to serve them. O'Connor had no tie or collar on. After waiting for some time O'Connor demanded that he be served, according to Hartman, and, meeting with a refusal, drew a revolver, grabbed him by his collar, and exclaimed:

"Come along with me."

Hartman asked him who he was, and O'Connor replied:

"It's none of your business. You come along."

Hartman and waiters from the restaurant testified that there was a fight then and that O'Connor, who was waving his pistol and threatening to shoot, was finally disarmed. The restaurant people sent for the police, and then for the first time, Hartman said, he learned that O'Connor was a policeman. O'Connor arrested him then, and had several of the waiters arrested for assaulting him.

O'Connor denied this version of the story, saying that he had ordered a steak as well as drinks, and so should have been served. His friend, he said, went out to buy him a collar when the waiter mentioned this missing part of his clothing, and he did not think of making an arrest for excise violation until he saw three men served with drinks. Then he was set upon by all the waiters.

Commissioner Stover reserved decision.

OLD CABLE GOOD AS NEW.

Line Laid in 1881-82 in Perfect State, Cable Steamer Reports.

The cable steamer Mexican returned yesterday after a cruise of thirty-one days, during which she repaired two of the European cables which were laid by the cable steamer Faraday in 1881-2. Capt. Bond said:

"Northeast of Sable Island one of these cables was found to have been buried several feet in the sand bottom, and when finnally brought to the vessel's bow by the grappling gear, it was in a perfect state of preservation. This cable had been buried twenty-seven years.

"Ordinarily when a cable has rested upon the ocean's bed for a couple of years it becomes covered with marine growth, and generally the steel wire armor is rusty and worn away by constant grinding on the bottom. But twelve miles of this cable was picked up for examination, and when it was found to be as good as the day it was laid, the cable was replaced, and the ends joined together. This cable was picked up, relaid, and spliced in thirty-six hours, a quick job considering that four splices were made."

SCHUMACHER SUSPECT HELD.

Police Find Apparent Blood Stains on Clothes of ex-Waiter.

ROCHESTER, N. Y., Aug. 31.—Frank Brown, about 30 years old, who says he comes from Pennsylvania, is detained at Police Headquarters until his knowledge of the Anna Schumacher murder may be determined. His detention is the result of a chat, or series of chats, which a Charlotte man says he had with Brown, and which are alleged to establish that Brown knew the Schumacher girl.

Brown has been employed as a waiter at Hotel Ontario and other places, but it is said that he did not work on Aug. 7, the date of the murder, although he declares that he did.

Not only does the Charlotte informant state that Brown told him before the murder about knowing the Schumacher girl, but on the day following, Sunday, Aug. 8, he says, Brown appeared in Charlotte with his face much scratched and very much excited. This was before the girl's body had been discovered.

H. F. Atwood, a microscropical expert, was called into the examination, and later Inspector Zimmerman said something that looked like a bloodstain had been found on one leg of Brown's trousers.

DIRECT PRIMARY VICTORY.

Prof. Hilden of Lansing Wins Assembly Nomination.

ITHACA, N. Y., Aug. 31.—Prof. Fox Hilden of the town of Lansing was nominated for member of Assembly to-day at the Tompkins County Republican County Convention on a direct primary platform.

In a speech prior to his nomination he declared allegiance to and admiration of Gov. Hughes, and avowed himself in favor of direct nominations along the general lines of the Hinman-Green bill.

THE UNITED SERVICE.

The Army.

Special to The New York Times.

WASHINGTON, Aug. 31.—Assignments of recently promoted officers: Capt. W. M. McCammon, Jr., to Sixth Infantry; First Lieut. L. I. Samuelson, to First Infantry; First Lieut. C. S. Hoffman, to Twenty-third Infantry, and proceed to San Francisco to take transport, Oct. 5 for the Philippines.

First Lieut. S. Norman, Medical Reserve Corps, ordered to active duty, and proceed from New Orleans to Fort Leavenworth, Kan.

First Lieut. R. I. Rees, Third Infantry, will stand relieved from temporary duty at Fort George Wright to take effect in time to enable him to proceed to San Francisco and take transport, Nov. 5, for the Philippine Islands, and upon arrival at Manila will join his station.

Capt. B. T. Simmons, Fourth Infantry, detailed a member of the General Staff Corps and proceed from Manila to San Francisco.

First Lieut. R. O. Edwards, Coast Artillery Corps, assigned to Nineteenth Company, Coast Artillery Corps.

First Lieut. P. E. Philips, Medical Reserve Corps, ordered to active duty and proceed from Big Springs, Texas, to Fort Sam Houston, Texas.

The Navy.

Carpenter F. Mackie, to the Vestal.

Movements of Naval Vessels.

Arrived—Marcellus and Prairie at Portsmouth, N. H.; Allen at Boston, Wolverine at Detroit, Alexander, Charleston, Cleveland, Denver, Galveston, and Chattanooga at Dalny.

Sailed—Standish, from Annapolis for southern drill grounds; Yorktown, from Gray's Harbor for Seattle; Celtic, from navy yard, New York, for southern drill grounds; Hannibal, from Boston for Norfolk; Hull, Truxtun, and Whipple, from Seattle for Hood's Canal, Wash.; Perry and Hopkins, from Seattle for Case Inlet, Wash.

CROWN TITANIA CARNIVAL QUEEN

300 Children Dressed as Fairies, Brownies, Goblins, and Pirates in Asbury Park Festival.

HAVE A CONFETTI BATTLE

Miss Henrietta A. Eiker of South Orange the Queen—Masquerade To-night and Baby Parade To-morrow.

Special to The New York Times.

ASBURY PARK, Aug. 31.—Queen Titania IX., Queen of Asbury Park's baby parade and carnival events, which opened last week with the military and boat carnival on Deal Lake, was crowned to-night at the Amphitheatre, to the delight of her youthful subjects and the entertainment of several thousand grown-ups, who nearly filled the vast open-air theatre. Titania, as has been announced, was impersonated by Miss Henrietta A. Eiker of South Orange. She wore to-night a princess gown of white satin and an ermine-trimmed robe. Her maids of honor were attired in satin gowns of various colors.

The coronation over, the royal party watched the thousands of attendants dance until nearly midnight, when, with a fanfare from the royal trumpeters, they departed from the building to rest for the masquerade frolic to-morrow evening and the baby parade on Thursday afternoon. In the Queen's party were Miss Alice Adele Strobridge of Baltimore, who represented the Princess Cinderella, and her six maids of honor—Miss Mae Elizabeth Crombie and Miss Marie Leonard Cassidy of New York, Miss Eda Katheryn Mincho and Miss Marion Adele Souville of Brooklyn, Miss Mildred Louise Burton of this city, and Miss Marjorie Antoinette Hatch of Rochester. Miss Virginia Hope Kelsey of Asbury Park and Miss Marguerite Schoolbred of Brooklyn posed as pages to the Queen.

The Queen reached the amphitheatre in the royal golden sea-shell chariot, drawn by four powerful chargers. She was accompanied by royal heralds, who surrounded her chariot. She was cheered by the thousands of spectators who occupied vantage points adjacent to the Court of Honor in Ocean Avenue, through which the Queen's party passed.

The entertainment which followed the coronation was arranged by Oscar C. Apfel of New York, and 300 children, who represented fairies, elfs, brownies, goblins, and pirates, participated. A large stage occupied the eastern end of the amphitheatre, which was illuminated by 10,000 incandescent electric lights. The stage was decorated to resemble a wooded glen, and showed make-believe waterfalls, brooks, grottoes, shrubbery, and flowers. The performers occupied the supposed-to-be fairy retreat. In addition to the subjects of Titania, there was a fierce-looking Storm Pirate, who in vain attempted to destroy the glen by producing at will a realistic storm. While the storm raged the wicked pirate tried to kill the Queen's attendant, but Puck, assisted by a corps of diminutive harlequins, disarmed the troublemaker and threw him into the brook, where he was supposed to have drowned.

The Storm Pirate Defeated.

Puck, in honor of his signal victory over the Storm Pirate, called forth the dawn. The woods awakened with its coming, for the birds sang and a band of fairies and liliputian Pucks appeared from the caves and grottos. A burst of sweet music and a song from the fairies and Queen Titania was announced. As she appeared in the centre of the woods she was met by the faithful Puck and escorted to a throne. A bodyguard of harmless looking Amazons attended Titania and they executed an intricate march as she settled herself on the throne. Prince Charming was next announced. He was accompanied by the Pied Piper of Hamelin and six tiny pipers. Escorted by a groups of cavaliers and a company of royal guards, the Prince was presented to Titania and received a hearty welcome to Fairyland.

The coronation ceremony followed. The crown, resting on a flowered canopy, was carried before the throne by four pretty pages. They knelt before their sovereign while Puck, with assumed dignity, placed the crown upon Titania's head and proclaimed her the queen of the Asbury Park festival. Titania, with sceptre in hand, then received the members of her court and the coronation was over.

Puck acted as court announcer in the entertainment which followed. He introduced all the familiar characters of childhood mythology, and each performed for the amusement of their Queen. There was also a spirited tilting match by two armored knights. The after show closed with an intricate grand march, which ended in a general confetti battle, the latter being participated in by the spectators.

The annual masquerade fête will be held to-morrow evening, when thousands of maskers will take possession of the Boardwalk and pavilions and make life miserable for those who fail to mask. A parade of the "mummers" will precede the Boardwalk revel.

All is in readiness for the baby parade, to be held Thursday afternoon at 2 o'clock on Ocean Avenue. The entries thus far number over 500. The entry books close to-morrow. The youngest parader will be Richard McGough of Philadelphia, only 5 weeks old. Thus far twelve sets of twins have been registered for the parade.

This was the cast of characters for the Queen's coronation to-night:

Queen Titania—Henrietta Eiker.
Prince Charming—Morgan Parsons.
Pied Piper—Malcolm Siegel.
Puck—Willis Marlow Jones.
Storm Pirate—Stanley Scott.
Fairy Princess—Puritan Townsend.
Harlequins—Everett Dessey and Richard Carvill.
Little Pucks—Edward MacGee, Hayden Dargin, Willie Munroe, Fred Lange, Edward B. Farr, Edward Martin, Carl Shaubacker.
Princess Cinderilla—Alice A. Strowbridge.
Ladies-in-Waiting—Marion A. Souville, Mae E. Crombie, Marie L. Cassidy, Marjorie H. Hatch, Mildred L. Burton, Eda K. Mincho.
Fairy Attendants—Alice Crosby and Dorothy Blake.
Nymphs of the Brook—Reenie Farrington, Doris Farrington, Jeanette Ackerman, Rea Haywood, Carroll Ackerman, Beatrice Bingham.
Cavaliers—Clinton Letson, Sidney Bingham, Frank Hedley, Walter Hedley.
Captains of the Guard—Gerald Dunphy, William F. Crosby, Harold Whitney, Adna Gibson.
Amazon Captain—Elizabeth Ludlum.
Queen's Pages—Dorothy VanWinkle, Irma VanWinkle, Dorothy Dunphy, Vera Dougherty.
Crown Pages—Elsie Grey, Dorothy Grey, Margaret Mahon.
Little Fairies—Ruth Purchase, Grace Purchase, Helen Letson, Maud Crafts, Dorothy Applegate, Ella Fox, Agnes Spannas, Mercy Cassidy, Alva Ennice, Alma Guyon, Violet Wertheim, Dorothy Ackerman.
Large Fairies—Althea Ayres, Pansy Clayton, Clara Van Saun, Bessie Taylor, Dorothy Scott, Marion Burrows, Marie Schmitt, Emily Woodruff, Gertrude Schaubacher, Edna Ralston, Edna Crafts, Hazel Shafts, Marie Genung, Isabel Comegys, Mildred Mariner, Florence Campbell.
Queen's Heralds—Virginia Kelsey, Margaret Schoolbred.
Amazons—Agnes Ten Broeck, Dorothy Ten Broeck, Florence Webb, Meta Kester, Elsie Troy, Nathalie Turner, Elsie Winham, Evelyn Booth, Helen Mulbacher, Helen Doris, Agnes Cosgrave, Helen Foster, Mildred Crawford, Marion Bradway, Helen Douty.
Royal Guards—Harry Turney, Douglass Cleary, William Heffernon, Harry Crowley, Burchard Hornby, Byron Wallace, Carl Lerman, Fred Littaner, Walter Sheilds, Robert Huston, George Crowley, John Huston, Morgan MacDuffie, Ed Weinstock, Harold Tuttle, Edgar Fielder, Joseph Loftus, Frank E. Hedley, Frank Peters, Thomas Bowers, Thomas Mosler, Frank Kilduff, James Sterling, Frank B. Wilson, Elmer Cohn, Robert Dingar, Sylvester Elliott, Edward Crater, Edward Cronin.

This was the programme for the entertainment provided for Titania and her court after the coronation:

Old King Cole—W. M. Parker. Fiddlers—Harry Lopez, Collis Bowers, Harvey Jones.
Jack the Giant Killer—Lewis Parsons, Head Bearers—Allan Mittag, Harold Alexander.
Little Nemo—Edwin Schell. Flip—William Gaudineer.
Jack and the Bean Stalk—Howard Heffernon.
Dance—Puritan Townsend.
Knights, Raymond Reiss and George F. Sauer, Jr., (on horseback.)
Pied Piper's Song—Little Rats: Edith Wright, Arthur Purchase, Pauline Berger, Norman Taurog, Frank Rathmut, John Prime, Dorothy Comstock, Helen Paterson, Edna Reed.
Song, "Cuddle Up a Little Closer"—Mabel MacGee.
Dance—Margaret Schoolbred.
"Hello" People—Ruth Duncan, Reenie Farrington, Virginia Ehrgott, Jeanette Ackerman, Amy Dargin, Helen MacGee, and Marguerite Wheeler.
Parasol Dance—Gertrude Winham.
College Chorus.
Finale—Battle of the Serpentines.

BAKED CAKE FOR ROOSEVELT.

An Old Servant of the Family Dies at the Age of 96.

Miss Hester Campbell died yesterday in the Job Haines Home for the Aged in Bloomfield, N. J., at the age of 96. She had been an inmate for the last fourteen years. Miss Campbell was in the employ of President Theodore Roosevelt's family when the latter was a boy, and she often told how she used to bake "johnny cake" for him, of which she used to say, he was very fond. She was born in Aberdeen, Scotland, and came to this country when quite young.

CADETS SEEK REINSTATEMENT

West Pointers, Dismissed for Sutton Hazing, Visit Secretary Dickinson.

NASHVILLE, Tenn., Aug. 31.—Gordon Lefvree, third class man, of Richmond, Va.; J. H. Booker, Jr., first class man, of West Point, Ga.; Chauncey C. Devore of Wheeling, West Va., and Richard W. Hocker, third class man, from Kansas City, Mo., with Congressman Borland of the Fifth Kansas District, held a conference with Secretary of War Dickinson yesterday at his home, Bellemeade, in an effort to obtain the countermanding of an order dismissing them from the Military Academy for participation in the hazing of Cadet Rolando Sutton.

It is said that while Judge Dickinson accorded the boys every possible courtesy and consideration, and expressed a willingness to go over the record again if they so desired, three of the boys left without waiting for the record to reach the city.

FRANCE TO STOP CRUELTY.

Prosecution of Persons Who Mistreat Domestic Animals Ordered.

PARIS, Aug. 31.—M. Barthou, Minister of Justice, has sent a circular to the District Attorneys throughout France calling attention to the distressing prevalence of cruelty to domestic animals.

He says that the efforts of the anti-cruelty societies have been in vain, owing to the indifference of the authorities, and he orders that in the future the District Attorneys shall rigorously prosecute

New Fabre Liner Ready Next Year.

The Fabre Steamship Company, the French Mediterranean line, announces that the keel of the new 15,000-ton steamship Sant' Anna has been laid at the shipyards of Forges et Chantiers at Toulon, France, the builders of the French men-of-war, and will enter the New York-Mediterranean service of the Fabre Line in July, 1910. This steamship will be 500 feet long, 55 feet wide, 65 feet from top deck to keel, and will have a speed of 17½ knots.

Broker Adams Is Bailed at Last.

A. D. F. Adams, the Boston broker indicted with Donald L. Persch for grand larceny and committed to the Tombs on Aug. 20 in default of $12,000 bail, was released yesterday. A cash bond was furnished by Robert J. Jefferson of 53 State Street, Boston. Mr. Adams departed for home, saying he would return as soon as summoned.

JUST PUBLISHED

AMERICANS
An Impression
By Alexander Francis

A sound, impartial, informing book. A record by a thoughtful man who has seen America, not in a glass dimly, but clearly, with vision, and be it added with that sense of humor which is the salt of all books.

"Mr. Francis has given us a luminous and admirable study." —*Daily Mail*, London, Eng.

D. APPLETON & COMPANY, NEW YORK

Store Hours 8:30 A.M. to 6:00 P.M.

Macy's
B'way at 6th Ave. 34th 35th St.

Open All Day Saturdays

DEPOSIT ACCOUNT

An Important Announcement

Economy is the road to wealth and Macy's Depositors' Account System is the shortest route.

It Is Not What You Make, but What You Save That Makes You Rich

Because:

(1) *We Sell Goods at Lower Prices Than Any Other House.*

(2) *Our Depositors' Account System Enables Those Who Object To Paying For Goods On Delivery To Take Advantage of Our Low Prices.*

START A DEPOSIT ACCOUNT. KNOW HOW MUCH YOU SPEND AND FOR WHAT YOU SPEND IT.

Simply deposit here a sum of money—great or small as you elect—for shopping purposes. Make purchases in the usual way and have them "charged" to your Deposit Account. Interest at the rate of 4% compounded every three months, will be allowed on your daily balance. Statements of the account will be mailed monthly. Such accounts cannot be checked against, as we do no banking business. Only deposits intended for purchasing purposes are invited.

KOH-I-NOOR PENCILS
last longer than any six other pencils at ANY price.
10c. each, $1 a doz.
17 different grades of hardness and softness.
The Standard of Pencil Quality throughout the world.
L. & C. HARDTMUTH
Established 1790.
34 E. 23d St., N. Y. C.
L. & C. Hardtmuth KOH-I-NOOR Quality

Home Decoratic Is An Art
Wall Paper
is the foundation. Its proper selection requires the services of an expert to insure satisfaction. Our salesmen are qualified by long experience and thorough knowledge.
Artistic results can be obtained regardless of the amount expended. Let us show you how.
Ask your decorator to show you the Bosch sample books.
Henry Bosch Company
Broadway at 19th Street

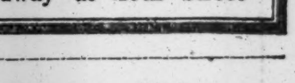

Ehrlich Examinations
Guarantee the satisfactory results that only *Registered Physicians* can obtain.
A. W. BREWSTER, M. D.
11 years Brooklyn Eye and Ear Hospital.
EDW. JOHNSON, M. D.
Many years in private practice.
MARCUM KENYON, M. D.
8 years Manhattan Eye and Ear Hospital.
M. LINDEROTH, M. D.
Late Brooklyn Eye and Ear Hospital.
WE CHARGE for GLASSES ONLY
Perfect-Fitting Glasses as Low as $2.50
J. Ehrlich & Sons
Oculists and Opticians.
223 Sixth Ave., Below 15th St.
350 Sixth Ave., Below 22d St.
1274 Broadway, Below 33d St.
217 B'way, Astor House Block.
101 Nassau St., Near Ann St.

YOUNG AND HEALTHY AT 90
LACTAB
WILL DO IT
LACTAB can be eaten or used to make Bulgarian Buttermilk. Write the
Riker Drug Stores
NEW YORK
and learn all about Lactic Ferments. How to prevent Intestinal Indigestion and keep young, cheerful and healthy.
Lactab, 50 cents

Victor Talking Machines and Records. Buy from us direct.
LANDAY BROS.
400 Fifth Av.
(OPP. TIFFANY.)

STATE AS RECEIVER A GREAT SUCCESS

Banking Superintendent Able to Declare 50 Per Cent. Dividend to Trust Company Creditors.

COST LESS THAN 1 PER CENT.

Expense Under the Old Methods 20 to 90 Per Cent.—Court Approves the Good Showing.

The payment of an initial dividend of 50 per cent. to the 8,000 depositors and other creditors of the Binghamton Trust Company, which closed its doors last April, was approved yesterday by Supreme Court Justice George F. Lyons in an order granting permission to the Superintendent of Banking to make this payment to the failed trust company's creditors.

The Binghamton Trust Company, which passed into the hands of the Banking Department as a delinquent corporation on April 9 last, is now being liquidated under the immediate charge of Alfred W. Hudson, one of the regular examiners of the New York State Banking Department, who was temporarily assigned as a special Deputy Superintendent for the purpose.

The very low cost at which this work of liquidation has so far been done furnishes a striking illustration of the efficiency and economy of the new method of liquidation of banking institutions provided by the new Banking law, compared with the old method of liquidation by receivers.

At the time the Banking Department took control the Binghamton Trust Company owed to its depositors and correspondents $3,190,585. Since April 9 the department has collected from the assets of the company $1,560,318. This work has been done at a total expense, including receivers, of $10,626.11, as follows:

Salary of Deputy Superintendent	$1,456.00
Legal expenses	2,042.47
Salaries to clerks, &c.	4,048.18
Rent	1,133.32
Insurance and postage	564.74
Miscellaneous	1,381.40

Thus within five months after the Banking Department took possession of the Binghamton Trust Company its 8,000 creditors are being paid a dividend of 50 per cent. of their claims, and the work incident to the receiving of and paying and passing upon these claims and the collection of the assets has been accomplished at a cost of approximately two-thirds of 1 per cent. of the amount collected.

How this compares with the cost under the old method is shown by the following extract from the report of the Hepburn Commission on Banks submitted in December, 1907:

"Attorney General Davies, in 1902, reported to the Legislature that he had caused to be compiled the cost (receivers', attorneys', and referees' fees and expenses) of liquidating insolvent banking and insurance companies for a period of ten years, covering seventy cases; that the expense of a large number of those receiverships had been from 20 per cent. to 30 per cent. of the receipts, some of them running as high as 80 per cent. or 90 per cent.

"In the case of the thirty-nine insolvent National banks located in this State the percentage of total expense was 8.7."

ROW IN MINING COMPANY.

Frances Mohawk in Hands of Receiver—Alleged Attempts to Kill President.

CHICAGO, Aug. 31.—The Western Trust and Savings Bank was to-day appointed receiver for the Frances Mohawk Mining and Leasing Company of Goldfield, Nev., by Judge C. C. Kohlsaat, in the United States Circuit Court. The action was taken on complaint of stockholders. Judge Kohlsaat also granted an injunction against the company and its officers restraining them from removing $125,000 now on deposit here and from interfering in any way with the property of the company in Illinois.

Counsel for the complaining stockholders charge the management with incompetency and negligence. Attorneys representing D. Mackenzie, President and General Manager of the company, allege that enemies of the company are trying to wipe it out of business. It is even charged that attempts on the life of Mr. Mackenzie have been made by enemies of the company.

The complaining stockholders are headed by Timothy Nester, former Mayor of Marquette, Mich., and now a resident of this city. These stockholders claim a five-hundred-thousand-dollar interest in the company.

HEAVY EQUIPMENT BUYING.

Rock Island Lines to Spend $9,000,000 for Cars, Engines, &c.

The rapid increase of railroad traffic in the Southwest is reflected in orders for equipment just placed by the Rock Island lines, which call for an expenditure of $9,000,000. The equipment includes all kinds of rolling stock, freight cars, locomotives, and a passenger equipment.

The orders contemplated a short time ago were to include only about 2,000 cars and a few new locomotives, but the returns from the traffic experts have been so favorable as to induce the road's officials to increase the order to about 5,000 box cars, 170 passenger cars, and 135 locomotives. The passenger cars are to be all steel, and with the exception of the Pennsylvania's recent order for all steel cars is said to be the largest order for steel cars yet placed.

GREAT WESTERN TRANSFER.

Railroad Passed to Hands of New Owners at Midnight.

ST. PAUL, Minn., Aug. 31.—The signing of transfer papers by L. S. Cass, Vice President, and R. C. Wight, Secretary of the Chicago Great Western Railway, at the offices of the company to-day marked the final formalities in the passing of the road to the new company.

Yesterday, in Chicago, the documents were signed by S. M. Felton, President, and J. G. Philleo, Secretary of the new corporation. At midnight to-night the railroad passed into the hands of its new owners.

PENNSYLVANIA EARNINGS UP.

Gains in Both Gross and Net for July Are Reported.

The Pennsylvania Railroad's report for the month of July shows for the lines east of Pittsburg directly operated an increase of $1,633,700 in gross earnings, and a gain of $467,000 in net, bringing the total increase in net earnings since Jan. 1 last up to $2,591,300, while the increase in gross amounts to $7,753,500.

The lines west of Pittsburg for the month of July show an increase of $1,055,200 in gross earnings, and a gain of $328,300 in net earnings, while for the seven months of the fiscal year the gross earnings of the Western lines show a growth of $5,856,300 in gross and a gain of $1,501,400 in net.

Ennis & Stoppani Meeting Adjourned.

The adjourned meeting of creditors of the firm of Ennis & Stoppani before referee in bankruptcy Stanley W. Dexter was further adjourned yesterday to Oct. 5.

Veteran Race Driver Injured.

HORNELL, N. Y., Aug. 31.—Lewis Frick of Lyons, N. Y., 65 years old, owner and driver of William F., had both bones of his left leg broken here to-day in the first day's racing of the Southern Tier Circuit of the Hornell Fair. In the third heat of the 2:30 pace Sadie Hal collided with Frick's sulky, breaking a wheel. The old driver was dragged some distance.

LABOR DAY REGATTA ENTRIES.

Many Clubs Represented in Middle States Association Event.

At the meeting of the Middle States Regatta Association last night at the Harlem Casino the entries received for the twentieth annual regatta, which will be rowed over the Speedway course on the Harlem River on Labor Day, were announced and showed a total of seventy-eight, which far exceeds the number at the regatta of last year, held in Washington. The programme calls for fifteen events, all of which are well filled, the entries including many out-of-town clubs, Philadelphia and Baltimore being particularly well represented. One of those who will compete in the senior single event is J. F. Cosgrove of the Argonaut Boat Club of Toronto. Cosgrove is considered one of the best scullers in Canada, and competed in the association singles event at the National championships in Detroit. He was disqualified in that race, however.

According to the present plans the first race of the regatta will be rowed at 9:30, and for all of the morning races the course will be down stream. In the afternoon the oarsmen will race upstream.

It was originally planned to have eighteen events, but the senior eight-oared event did not fill and the same was true of the senior four-oared race and the junior four-oared barge event. These events were stricken from the programme last night.

One of the strongest entries received from the New York clubs is that of Fuessel and Shepherd of the Harlem Rowing Club in the senior double event. These two won the National championship at Detroit last month. The clubs represented in the various races are:

Junior Singles.—Ariel B. C. of Baltimore, Vesper B. C. of Philadelphia, New York A. C., Pennsylvania B. C. of Philadelphia, Nassau B. C., Quaker City B. C. of Philadelphia, Union B. C.

Intermediate Singles.—Malta B. C. of Philadelphia, First Bohemian B. C., New York A. C., Ravenswood B. C., Union B. C., Metropolitan R. C., Palisade B. C. of Yonkers.

Association Senior Singles.—Ravenswood B. C., New York A. C., West Philadelphia B. C., Metropolitan R. C., Palisade B. C. of Yonkers, New Rochelle R. C., First Bohemian B. C.

Senior Singles.—Argonaut B. C. of Toronto, Ravenswood B. C., Vesper B. C. of Philadelphia.

Senior Singles, Quarter-Mile Dash.—Argonaut R. C. of Tonoroto, Nassau B. C.

Junior Doubles.—Ariel B. C. of Baltimore, Ravenswood B. C., West Philadelphia B. C., Vesper B. C. of Philadelphia, Metropolitan R. C.

Intermediate Doubles.—Ariel B. C. of Baltimore, Wahnetah B. C. of Flushing, Vesper B. C. of Philadelphia, Metropolitan R. C.

Senior Doubles.—Ravenswood B. C., Harlem R. C.

Junior Quadruple Sculls.—Manayunk B. C. of Philadelphia, Union B. C., New Rochelle R. C., Palisade B. C., Wahnetah B. C.

Intermediate Quadruple Sculls.—Nassau B. C., Union B. C., Nonpareil R. C.

Junior Octuple Sculls.—Atalanta B. C., Malta B. C. of Philadelphia, Metropolitan R. C.

Junior Four-Oared Gig.—Ariel B. C. of Philadelphia, Arundel B. C. of Baltimore, Union B. C.

Intermediate Four-Oared Gig.—Manayunk B. C. of Philadelphia, Union B. C., Arundel B. C. of Baltimore.

Junior Eight-Oared Shells.—Ariel R. C. of Baltimore, New Rochelle R. C.

Intermediate Eight-Oared Shells.—Metropolitan R. C., New Rochelle R. C.

Carolina Wins Yacht Race.

Special to The New York Times.

NEWPORT, R. I., Aug. 31.—The cup offered by Commodore Pembroke Jones in the yacht race of the Newport thirty-footers was won by his own boat, the Carolina, this afternoon, when she beat H. O. Havemeyer's Esperanza by about forty seconds.

The race was sailed in a stiff southeast breeze, the course being twice around the Brenton's Cove to Pishop's Rock, Jamestown, and back. The boats finished in good time, with the exception of the Raccoon and the Puck. The latter picked up a lobster pot and fell behind, although she had been sailing a fine race with Edwin D. Morgan at the time. Summary:

Boat and Owner.	Finish. Time. H.M.S.	Elapsed Time. H.M.S.
Carolina, J. P. Jones	5:20:10	2:01:10
Breeze, H. S. Vanderbilt	5:21:10	2:02:10
Esperanza, H. O. Havemeyer, Jr.	5:21:50	2:02:50
Wa Wa, Dyer, Dolan & Robinson	5:32:50	2:03:50
Puck, E. D. Morgan	5:23:50	2:04:50
Raccoon, John R. Drexel	5:31:10	2:12:10

Mitchell Wins Belle Terre Singles.

There were eleven contestants in the men's singles for the week-end cup in the tennis tournament at Belle Terre, which ended on Saturday. The players were H. W. Bull, Jr., Edgar C. Rieve, E. P. Mason, Donald Alvord, C. O. Klenoush, Harry Schwab, William E. Mitchell, James Warren Lane, M. T. Marshall, C. E. Bayliss, and Kenneth H. Bayliss. It was a close finish and was watched by a large number of interested members of the club and their guests. The cup was won by Mr. Mitchell.

Agricultural Corporation Election.

The International Agricultural Corporation has completed its organization with the election of officers who are the same with one exception as those tentatively named some months ago. The new man is William N. Shaw, Secretary and Treasurer of the New York Air Brake Company, who becomes Vice President. The other executives are: Waldemar Schmidtmann, Germany, President; John W. Frye, Columbia, Tenn., Secretary; Robert M. Round, Buffalo, Treasurer; T. C. Meadows, New York, General Manager; Lee Ashcraft, Florence, Ala., Manager of Southern Department, and George W. Killebrew, Manager of Phosphate Rock Department.

Weather in Cotton and Grain States.

Special to The New York Times.

WASHINGTON, Aug. 31.—The following is the forecast for Wednesday and Thursday for the cotton and grain States, as issued by the United States Weather Bureau:

North and South Carolina—Fair in interior, showers on the coast Wednesday. Thursday, fair and cooler.

Georgia—Partly cloudy Wednesday and Thursday; probably showers Thursday; moderate westerly winds.

Eastern Florida—Local showers Wednesday and Thursday; moderate, variable winds.

Western Florida, Alabama, and Mississippi—Partly cloudy Wednesday. Thursday, showers; light, variable winds.

Louisiana—Generally fair Wednesday and Thursday; light, variable winds.

Eastern Texas—Partly cloudy Wednesday and Thursday; light to moderate southerly winds.

Western Texas—Partly cloudy Wednesday and Thursday.

Oklahoma—Local showers Wednesday and Thursday.

Arkansas—Showers and cooler Wednesday. Thursday, partly cloudy.

Indiana—Fair and cooler Wednesday. Thursday, fair; moderate to brisk northeasterly winds.

Illinois—Fair and cooler Wednesday. Thursday unsettled; moderate to brisk northeasterly winds.

Lower Michigan—Fair Wednesday; cooler in southeast portion. Thursday, fair; moderate to brisk north and northeast winds.

Upper Michigan—Fair Wednesday and Thursday; rising temperature; moderate northerly winds, becoming variable.

Wisconsin—Generally fair Wednesday and Thursday; rising temperature; moderate northeast and east winds.

Minnesota—Increasing cloudiness and warmer Wednesday; showers Wednesday night or Thursday; light to moderate east and south winds.

Iowa—Unsettled weather; showers Wednesday or Thursday.

Missouri—Partly cloudy and cooler Wednesday. Thursday, showers.

North Dakota—Partly cloudy and warmer Wednesday. Thursday, showers.

South Dakota and Nebraska—Showers Wednesday and Thursday.

Kansas—Local showers Wednesday and Thursday; cooler in northeast portion Wednesday.

New York State League.

Wilkesbarre, 3; Utica, 0.
Troy, 1; Elmira, 0.
Binghamton, 8; Albany, 2.
Scranton, 8; Syracuse, 6.

New England League.

Worcester, 9; Brockton, 3.
Haverhill, 2; Fall River, 0.
Lynn, 3; Lawrence, 0.
Lawrence, 5; Lynn, 4.
New Bedford, 10; Lowell, 7.

Connecticut League.

Waterbury, 6; New Haven, 2.
New Haven, 11; Waterbury, 1.
Springfield, 6; Bridgeport, 1.
Northampton, 6; New Britain, 1.
Hartford, 5; Holyoke, 1.

Tri-State League.

Williamsport, 6; Altoona, 3.
Lancaster, 4; York, 2.
Johnstown, 2; Harrisburg, 1.
Reading, 2; Trenton, 1.

Southern League.

Mobile, 1; Montgomery, 1. (eight innings.)
Nashville, 1; New Orleans, 0.
Birmingham, 5; Little Rock, 2.
Atlanta, 5; Memphis, 2.

MORDECAI BROWN BLANKS THE GIANTS

Three-Fingered Cub Pitcher Captures Last Game of Set at Polo Grounds.

AN ERROR PAVES THE WAY

Shafer's Wild Heave to First Puts Cubs on Safe Side and Second Run Is Earned.

Standing like a Stonewall Jackson of the emerald diamond, Mordecai Brown yesterday afternoon mowed down the Giants on their native heath so remorselessly that at the game's end the score stood 2 to 0 in Chicago's favor and the Cubs turned their faces from the Polo Grounds toward the goal lying just beyond the position held by the haughty Pirates. Four out of five the Lakesiders made it when they captured that last contest of the series. And, so doing, they went away more hopeful of the championship than ever—confident of more than holding their own with the present leader of the league in battles with other teams and of taking enough victories in their series with the Buccaneers to catapult themselves into first place. That they will have to play like fiends to do so goes without saying; that they can play just that way is a matter of knowledge to all discerning spectators of their performances in the shadow of Coogan's Bluff.

Whisper—it took yesterday's game to restore Chicago's optimism. On Monday, when it looked as if the Breezevillains would lose that eleven-inning first half of the double-header, Joe Tinker remarked to one of McGraw's men:

"Well, I guess we may as well let the rag go now and make it a joy ride for the rest of the trip."

That, privately, was the feeling of most of Husk's Huskies. When, though, they won Monday's opening game, they took heart of grace, and, although loss of the double-header's second half dashed their hopes a little, their success yesterday nerved them for the race with the Freebooters again. A stern chase is a long chase, but the Cubs have enough games with the Pirates to wipe out Pittsburg's lead—provided they win them. Anyway, it was with many a low growl of satisfaction and many a frisky caper that the Brunettes shook a day-day to the banks of the Harlem and Belmonted to Brooklyn.

Not without one last Homeric struggle did they go. Judge not the prowess of the Giants by their failure to prevail against Brown. Old Three-Fingered Mordecai had enough to hobble the best efforts of Fred Clarke's Smokes—enough to pitch for the championship of the universe. He wrapped his curves about their necks and around their waists; he twined them into handcuffs and leg irons for McGraw's best batsmen, and again he put 'em over so close to their belt buckles that even Larry Doyle's reverse Grecian bend was justified. Yet he struck out just three of them and walked one. He allowed five hits, no two in an inning, and warmed to the occasion every time New York got a ghost of a chance. Besides, Mordecai had the advantage of flawless fielding, while his opponent, Wiltse, was not similarly aided. Chicago's first run was due to a wild throw by Shafer when two were out, and after which the third man was retired on a foul. Long George himself twirled beautifully, confining the visitors to five safeties. Unfortunately, three of the five were grouped in the fourth round, and two others in the ninth, and the Westerners' second tally was made at Wiltse's own expense.

Action was on tap from the fall of the flag. Evers walked and Sheckard sacrificed before the rooters were squarely in their seats. Schulte coaxed an infield tap to second, but it caught Evers flatfooted, and Little Johnny was run down between third and home, Doyle to Shafer to Meyers to Shafer. Following which Chance flied to Murray. Doyle kept up the good work by singling and stealing, going to third on Seymour's out, but Tinker flipped him out to Archer on a squeeze play with Herzog, who hit the ball a little too hard. Murray was meat for Joe and Husk.

It was a procession, save for Evers's stroll and steal, through the next two frames. In the fourth Schulte sauntered, only to be thrown out to Bridwell in an attempt at second. Chance's second loft was dragged down by Seymour. Steinfeldt hit through short for a corner. Hofman laid one down between the plate and third. Shafer, when the batter plainly had it beat, flung the ball at Merkle's feet. The sphere skipped to the stand and Steinfeldt scored, Hofman making third. It was a great pity, for Tinker's foul to Shafer retired the side.

Wiltse walked in the sixth, one down, but contented himself with second base on Doyle's dexter single, whereas he easily might have made third. Seymour and Herzog skied to Sheckard and Tinker. In the seventh Shafer partly atoned by hitting for a nook with one gone, only to see Bridwell and Merkle thrown out by Evers. Evers, in the eighth, doubled to right. He really made third on Sheckard's bounce to the box, Jimmy taking first on the choice. But Umpire Johnstone decided Johnny was out, and, bad though the decision was, it had to stand. Right after it Schulte hit into a double play.

Chance in the ninth got his hit at last—a clean one over second. Steinfeldt sacrificed, and Husk came in from the midway on Hofman's single, the batter going to second on the throw-in. In New York's half Seymour opened with a hit, but Tenney, batting for Herzog, filed to Hofman, and on Murray's strike-out Si was doubled up at the far turn.

The score:

CHICAGO.	AB	R	H	PO	A
Evers, 2b.	2	0	1	1	7
Sheck'rd, lf.	3	0	0	1	0
Schulte, rf.	3	0	1	0	0
Chance, 1b.	4	1	1	11	0
St'n'f'dt, 3b.	2	1	1	0	1
Hofman, cf.	4	0	1	2	0
Tinker, ss.	4	0	0	4	3
Archer, c.	4	0	0	7	2
Brown, p.	3	0	0	0	2
Total	29	2	5	27	14

NEW YORK.	AB	R	H	PO	A
Doyle, 2b.	4	0	2	3	4
Seymour, cf.	4	0	1	4	0
Herzog, lf.	3	0	0	0	0
*Tenney	1	0	0	0	0
Murray, rf.	4	0	0	2	0
Shafer, 3b.	3	0	1	3	4
Bridwell, ss.	3	0	0	4	2
Merkle, 1b.	3	0	1	9	0
Myers, c.	3	0	0	2	2
Wiltse, p.	2	0	0	0	4
Total	30	0	5	27	16

*Batted for Herzog in the ninth inning.

Errors—Shafer, Merkle.

Chicago ....0 0 0 1 0 0 0 0 1—2
New York ....0 0 0 0 0 0 0 0 0—0

Two-base hit—Evers. Sacrifice hits—Sheckard, Steinfeldt. Stolen bases—Doyle, Evers. Left on bases—Chicago, 6; New York, 4. First base on errors—Chicago, 2. Double plays—Bridwell, Doyle, and Merkle; Archer and Tinker. Struck out—By Brown, 3; by Wiltse, 2. Bases on balls—Off Wiltse, 4; off Brown, 1. Time of game—One hour and forty-three minutes. Umpires—Messrs. Kane and Johnstone.

Reds Take Last Game in Brooklyn.

The Brooklyns gave young Dent, from the Carolina League, a chance to show his merit as a pitcher yesterday in the last game the Cincinnatis will play at Washington Park this year, but Griffith's men landed on him fast and hard in the eighth inning, scoring five runs and clinching the game. Dent succeeded Doctor Scanlan, after the latter had been punished for six hits in less than three innings, and the score stood 3 to 2 in favor of Cincinnati. Up to the eighth inning the recruit acquitted himself very creditably, and gave the 1,000 fans a chance to enthuse. Only two clean hits were made off him, and his cleverness in catching Clark napping at first in the seventh inning boosted the young pitcher's stock considerable. The score:

CINCINNATI.	AB	R	H	PO	A
Bescher, lf.	5	2	3	0	1
Paskert, cf.	4	2	2	2	1
H'litzell, 1b.	4	2	3	15	0
Mitchell, rf.	3	1	2	0	0
Egan, 2b.	4	1	1	1	2
Lobert, 3b.	3	0	0	3	2
Downey, ss.	4	1	2	0	6
Clark, c.	3	0	0	6	1
Fromme, p.	4	0	0	0	4
Total	34	9	13	27	17

BROOKLYN.	AB	R	H	PO	A
Burch, cf.	5	1	2	1	0
Clement, lf.	4	1	1	1	0
Lennox, 3b.	5	0	1	1	1
Meyers, rf.	4	0	1	0	0
Jordan, 1b.	5	1	1	11	0
Hum'l, 2b.	3	0	1	2	3
McMil'n, ss.	4	0	2	4	1
Marshall, c.	3	0	0	5	7
Scanlan, p.	1	0	0	0	0
Dent, p.	3	0	0	0	0
Total	37	4	9	*26	12

*Paskert out, hit by batted ball.

Errors—Lobert, Downey, (2,) McMillan.

Cincinnati ....2 1 1 0 0 0 0 5 0—9
Brooklyn ....0 2 0 0 0 0 2 0 0—4

Two-base hits—Hoblitzel. (2.) McMillan. Three-base hit—Bescher. Home runs—Mitchell, Egan. Sacrifice hits—Clark, (2,) Lennox. First base on balls—Off Fromme, 4; off Dent, 4. First base on errors—Cincinnati, 1; Brooklyn, 3. Struck out—By Fromme, 2; by Dent, 2. Stolen bases—Paskert, Mitchell. Left on bases—Cincinnati, 2; Brooklyn, 8. Wild pitch—Fromme. Hits—Off Scanlan, 6 in two and one-third innings; off Dent, 7 in six and two-thirds innings. Time of game—One hour and fifty-five minutes. Umpire—Mr. O'Day.

BASEBALL SUMMARY.

SCORES OF YESTERDAY'S GAMES.

NATIONAL LEAGUE.

Chicago ....2 / New York 0
Cincinnati ....9 / Brooklyn 4
Pittsburg ....7 / Boston 2
Philadelphia ....11 / St. Louis 6

AMERICAN LEAGUE.

New York ....4 / Cleveland 1
Cleveland ....2 / New York 1
Chicago ....2 / Philadelphia 0
Detroit ....7 / Boston 4
St. Louis ....7 / Washington 3

EASTERN LEAGUE.

Toronto ....1 / Newark ....0 (13 innings.)
Rochester ....2 / Jersey City 0
Providence ....6 / Buffalo 0
Baltimore ....6 / Montreal 2

AMERICAN ASSOCIATION.

Kansas City ....3 / Minneapolis 1
Kansas City ....1 / Minneapolis 0
Louisville ....4 / Toledo 3
Indianapolis ....8 / Columbus 7
Milwaukee ....5 / St. Paul 1

STANDING OF THE CLUBS.

NATIONAL LEAGUE.

	Won.	Lost.	P.C.	1908.
Pittsburg	86	32	.729	.598
Chicago	79	38	.675	.602
New York	69	46	.600	.605
Cincinnati	59	56	.513	.492
Philadelphia	56	61	.479	.536
St. Louis	45	72	.385	.362
Brooklyn	41	76	.350	.377
Boston	32	86	.271	.427

AMERICAN LEAGUE.

	Won.	Lost.	P.C.	1908.
Detroit	77	43	.642	.586
Philadelphia	74	47	.612	.504
Boston	73	50	.594	.475
Cleveland	62	61	.504	.535
Chicago	60	60	.500	.559
New York	54	66	.450	.325
St. Louis	50	68	.424	.573
Washington	33	88	.273	.421

EASTERN LEAGUE.

	W.	L.	P.C.		W.	L.	P.C.
Rochester	72	50	.590	Buffalo	60	66	.476
Newark	66	54	.550	Montreal	55	68	.447
Providence	65	55	.542	Jersey City	54	68	.443
Toronto	64	59	.520	Baltimore	53	69	.434

AMERICAN ASSOCIATION.

	W.	L.	P.C.		W.	L.	P.C.
Milwaukee	77	58	.570	Indianapolis	65	72	.474
Minneapolis	76	62	.551	Columbus	65	71	.478
Louisville	69	66	.511	Toledo	64	72	.471
St. Paul	65	71	.478	Kan. City	63	72	.467

GAMES FOR TO-DAY.

NATIONAL LEAGUE.

St. Louis at New York.
Chicago at Brooklyn.
Pittsburg at Boston.
Cincinnati at Philadelphia.

AMERICAN LEAGUE.

New York at Cleveland.
Boston at Detroit.
Washington at St. Louis.
Philadelphia at Chicago.

EASTERN LEAGUE.

Newark at Toronto.
Jersey City at Rochester.
Providence at Buffalo.

AMERICAN ASSOCIATION.

Indianapolis at Columbus.
Milwaukee at St. Paul.
Kansas City at Minneapolis.
Louisville at Toledo.

At Philadelphia.

PHILADELPHIA.	AB	R	H	PO	A
Grant, 3b.	2	1	0	1	2
Bates, cf.	5	3	4	2	0
Titus, rf.	4	3	2	1	0
Magee, lf.	5	1	2	3	0
Br'sf'ld, 1b.	5	1	2	10	1
Ward, 2b.	5	0	1	2	3
Doolan, ss.	3	0	1	2	1
Dooin, c.	4	1	1	5	1
M'Q'lan, p.	3	1	1	1	1
Total	36	11	14	27	11

ST. LOUIS.	AB	R	H	PO	A
B'beau, 3b.	5	1	2	0	0
Ellis, lf.	5	0	1	3	0
Phelps, c.	5	0	1	6	0
K'tchy, 1b.	3	0	0	6	1
Evans, rf.	3	1	0	1	0
Deleh'ty, cf.	4	0	1	2	1
Bres'h'n, 2b.	4	2	2	1	1
Storke, ss.	3	1	1	4	1
Beebe, p.	2	1	1	0	0
Melter, p.	1	0	0	0	1
*Shaw	1	0	0	0	0
Total	36	6	8	24	5

*Batted for Melter in the ninth inning.

Errors—Magee, Doolan, (2,) Dooin, Barbeau, Phelps.

Philadelphia ....1 0 4 3 0 0 0 3 .—11
St. Louis ....0 1 0 4 0 0 0 0 1—6

Two-base hits—Storke, Bresnahan, Beebe, Doolan, Bates, (2,) Ward, Dooin, Delehanty, Bransfield, Barbeau. Home run—Bates. Hits—Off Beebe, 7 in 3 innings; off Melter, 7 in 5 innings. Sacrifice hits—McQuillan, Titus. Sacrifice fly—Grant. Stolen bases—Barbeau, Ellis, Titus, Magee, Storke. Double plays—Ward and Bransfield, Delehanty and Phelps. Left on bases—Philadelphia, 7; St. Louis, 6. First base on balls—Off McQuillan, 3; off Beebe, 2; off Melter, 1. First base on errors—Philadelphia, 1; St. Louis, 2. Struck out—By McQuillan, 4; by Melter, 3. Time of game—Two hours. Umpire—Mr. Rigler.

At Boston.

PITTSBURG.	AB	R	H	PO	A
Byrne, 3b.	4	2	0	1	2
Leach, cf.	3	0	1	3	0
Clarke, lf.	3	2	2	1	0
Wagner, ss.	4	1	3	4	3
Miller, 2b.	4	0	0	2	3
Abstein, 1b.	4	1	0	11	0
Wilson, rf.	4	0	0	1	0
Gibson, c.	4	1	1	4	1
Willis, p.	4	0	1	0	2
Total	34	7	8	27	11

BOSTON.	AB	R	H	PO	A
Thomas, lf.	3	1	0	1	0
Becker, rf.	4	0	0	1	0
Shean, 2b.	4	0	1	2	5
B'mont, cf.	4	0	1	1	0
Sw'ney, 3b.	3	0	2	2	3
Autrey, 1b.	4	1	1	16	0
Graham, c.	4	0	1	4	2
Coffey, ss.	2	0	1	0	5
More, p.	3	0	0	0	2
Total	31	2	7	27	17

Errors—Gibson, Shean, Graham, Coffey.

Pittsburg ....3 0 0 0 0 2 0 0 2—7
Boston ....1 0 0 1 0 0 0 0 0—2

Two-base hits—Wagner, (2,) Graham, Clarke. Sacrifice hits—Leach. Stolen bases—Wagner, Gibson. Double plays—Wagner, Miller and Abstein; Coffey, Shean and Autrey. Left on bases—Pittsburg, 3; Boston, 5. First base on balls—Off More, 1; off Willis, 3. First base on error—Pittsburg. Hit by pitcher—By More, (Byrne.) Struck out—By Willis, 4; by More, 3. Passed balls—Gibson, Graham. Time of game—One hour and thirty-two minutes. Umpires—Messrs. Emslie and Klem.

Miss Moore Defeats Mrs. Pouch.

Revealing all that skill of powerful driving for placement and passing which had four times scored National honors for her, Miss Elizabeth H. Moore yesterday defeated her former rival, Mrs. William H. Pouch, in the opening round of the women's cup singles on the courts of the Nyack Country Club, Nyack-on-Hudson, 6—2, 4—6, 7—5. The summary:

Women's Championship Cup Singles.—First Round—Miss Elizabeth H. Moore defeated Mrs. William H. Pouch, 6—2, 4—6, 7—5; Miss A. Browning defeated Miss Edith Handy, 6—2, 6—2.

Men's Cup Singles.—First Round—J. B. Eaton defeated J. T. Lores, 6—4, 6—3; Louis Perry defeated George L. Chapman, 6—1, 6—2; P. Martin defeated W. D. Bourne, 6—4, 6—3; Henry J. Mollenhauer defeated C. Frederick Watson, Jr., by default; R. M. Robinson defeated J. B. Kopp, 8—6, 4—6, 7—5.

Second Round—R. C. Seaver defeated W. C. Bradley, 6—2, 6—4; G. L. Cole defeated K. B. Lamb, 6—3, 6—2; Dr. William Rosenbaum defeated F. Doubleday, 6—4, 6—4; Louis Perry defeated J. B. Eaton, 6—2, 6—4; P. Martin defeated G. C. Peck, 6—2, 6—4; George S. Grossbeck defeated H. W. Balch, 6—3, 6—2; Henry J. Mollenhauer defeated R. M. Robinson, 6—2, 6—1; R. Stern defeated William H. Pouch by default.

Latest Rumor About Kling.

KANSAS CITY, Mo., Aug. 31.—John Kling, the baseball catcher, former member of the Chicago National Baseball Club, will manage an Eastern team in either the National or American League next year. This statement was made by Kling to-day after he had wired Clark Griffith, manager of the Cincinnati Nationals, declining Griffith's offer to join his club next season.

"I have two propositions now before me," said Kling, "and I surely will accept one of them. Anyway, you can say I will be back in baseball next year as the leader of an Eastern club."

At Detroit.

DETROIT.	AB	R	H	PO	A
D. Jones, lf.	4	2	2	4	0
Bush, ss.	3	1	3	1	4
Cobb, rf.	4	1	3	1	0
Cr'ford, cf.	3	1	1	3	0
Del'h'ty, 2b.	4	1	0	1	3
M'riarty, 3b.	4	0	0	2	1
T. Jones, 1b.	2	1	1	11	0
Schmidt, c.	4	0	2	4	0
Killian, p.	4	0	0	0	2
Total	32	7	12	27	10

BOSTON.	AB	R	H	PO	A
Niles, lf.	5	0	1	0	1
Lord, 3b.	5	1	1	2	2
Sp'ker, cf.	5	0	2	2	1
Gessler, rf.	5	0	0	0	1
Wagner, ss.	4	2	3	3	5
Stahl, 1b.	3	0	1	15	0
M'C'nell, 2b.	3	1	1	0	8
Carrigan, c.	4	0	1	2	0
Hall, p.	1	0	0	0	1
Karger, p.	3	0	1	0	2
Total	38	4	11	24	21

Errors—Delehanty, Lord, Gessler.

Detroit ....5 1 0 1 0 0 0 0 .—7
Boston ....0 1 0 2 0 0 0 0 1—4

Two-base hit—Bush. Three-base hits—Crawford, Lord, Wagner. Hits—Off Hall, 3 in one inning; off Karger, 9 in seven innings. Sacrifice hits—Bush, 2. Sacrifice flies—Crawford, McConnell. Stolen bases—Bush, Cobb, (2,) Crawford, T. Jones, (2.) Left on bases—Detroit, 7; Boston, 9. First base on balls—Off Hall, 1; off Karger, 1. First base on errors—Detroit, 2; Boston, 1. Hit by pitcher—By Killian, (Stahl;) by Hall, (T. Jones.) Struck out—By Killian, 3. Time of game—One hour and forty minutes. Umpires—Messrs. Perrine and Sheridan.

DOUBLEHEADER SPLIT BY YANKS AND NAPS

Doyle Pitches to Victory and Lake Loses in Second Battle at Cleveland.

"CY" YOUNG BATTED HARD

Stallings's Men Tie Second Contest in Eighth, but Naps Put Over Winning Run in Final Turn at Bat.

Special to The New York Times.

CLEVELAND, Ohio, Aug. 31.—The Naps and Yankees broke even in the doubleheader that opened the final series here to-day. In the first game Joe Doyle, the tedious twirler, as usual mystified the Cleveland hitters and won 4 to 1. In the second game Falkenberg proved that he is the only successful pitcher Cleveland has at present by again leading his team to a ninth inning victory by the score of 2 to 1.

The newsboys had their annual treat at the first game, and some 4,000 accepted the hospitality of the baseball magnates. As usual, when they come, the Naps lost. Joe Doyle was such an aggravating teaser that not only did the Naps show no form at the bat, but they played most indifferent baseball throughout the contest. The only run scored by the home team came in the seventh when Ball started off with a double, took third on Stovall's long fly to Keeler, and was sent home by Lajoie's fly.

At all other times when Cleveland thought a run was within reach, a double play nipped the budding hopes. The New Yorks got their runs in the fourth, fifth, and sixth. Laporte started with his second single and stole second. Austin singled and pilfered second. Sweeney singled and Laporte scored, but Austin was caught at third.

In the fifth, after Demmitt's single and Keeler's gift, a double steal was tried and Demmitt died at third. With two balls and two strikes on Chase the fleet first-sacker singled, sending in another run. Doyle was responsible for two more runs in the sixth. With Laporte safe by Ball's fumble, Knight on first by virtue of a gift, and two men out, the pitcher sent the ball over short. Laporte came home easily and Knight scored when Hinchman made a wild throw to the plate.

The second game was a pitching battle between Falkenberg and Lake, with several chances to score offered to each team, but blocked by good pitching and gilt-edged support. The Naps got the first run in the second when Clarke reached second on Demmitt's muff of a fly, and scored on Birmingham's single. Demmitt made up for this error in the seventh, however, when with but one out and men on third and second, he made a startling catch of Perring's fly in short centre, cutting off two runs. The Yankees tied the score in the eighth with two out when Demmitt singled and stole, scoring on Chase's double. As darkness was near it looked like a drawn battle when Larry popped to Austin in the ninth. But Warhop, who had replaced Lake when Orth was put into bat for the pitcher, was due for a beating at last from the Naps. Clarke doubled. Reilly went in as a runner and easily scored on Perring's single that Laporte couldn't get. The scores:

FIRST GAME.

NEW YORK.	AB	R	H	PO	A
Dem'tt, cf.	5	0	1	2	0
Keeler, rf.	2	1	1	3	0
Chase, 1b.	4	0	2	10	0
Engle, lf.	4	0	0	0	0
Laporte, 2b.	4	2	2	4	3
Knight, ss.	3	1	0	2	4
Austin, 3b.	4	0	1	1	6
Sw'ney, c.	4	0	1	4	2
Doyle, p.	4	0	2	0	0
Total	34	4	10	27	15

CLEVELAND.	AB	R	H	PO	A
Flick, rf.	4	0	0	1	0
Ball, ss.	4	1	3	1	3
Stovall, 1b.	4	0	1	9	0
Lajoie, 2b.	3	0	0	3	5
Easterly, c.	3	0	1	5	3
B'm'h'm, cf.	3	0	0	2	0
Perring, 3b.	3	0	1	2	0
H'ch'm'n, lf.	2	0	0	4	0
Young, p.	3	0	0	0	1
Total	29	1	6	27	12

Errors—Laporte, Knight, Ball, Hinchman.

New York ....0 0 0 1 1 2 0 0 0—4
Cleveland ....0 0 0 0 0 0 1 0 0—1

Two-base hit—Ball. Sacrifice hit—Keeler. Sacrifice fly—Lajoie. Stolen bases—Laporte, Austin, Demmitt. Double plays—Austin and Chase; Austin, Laporte, and Chase, (2,) Lajoie and Stovall. First base on balls—Off Young, 2; off Doyle, 1. Struck out—By Young, 3; by Doyle, 5. Wild pitch—Young. First base on errors—Cleveland, 1; New York, 1. Left on bases—Cleveland, 3; New York, 5. Time of game—One hour and thirty-three minutes. Umpires—Messrs. Connolly and Kerin.

SECOND GAME.

CLEVELAND.	AB	R	H	PO	A
Flick, rf.	4	0	0	1	0
Ball, ss.	4	0	1	1	2
Stovall, 1b.	4	0	0	5	1
Lajoie, 2b.	4	0	2	3	1
Clarke, c.	4	1	1	10	2
B'm'h'm, cf.	4	0	1	2	0
Perring, 3b.	4	0	1	2	2
H'chm'n, lf.	3	0	0	0	0
F'k'b'g, p.	3	0	0	0	2
*Reilly	0	1	0	0	0
Total	34	2	7	27	10

NEW YORK.	AB	R	H	PO	A
Dem'tt, cf.	4	1	1	2	1
Keeler, rf.	3	0	1	2	1
Chase, 1b.	3	0	1	10	0
Engle, lf.	3	0	0	0	0
Laporte, 2b.	4	0	2	0	3
Knight, ss.	3	0	0	2	1
Austin, 3b.	2	0	0	2	1
Kleinow, c.	4	0	0	6	0
Lake, p.	2	0	0	0	2
Warhop, p.	0	0	0	0	0
†Orth	1	0	0	0	0
Total	29	1	5	‡26	8

*Ran for Clarke in the ninth inning.
†Batted for Lake in the eighth inning.
‡Two out when winning run was made.

Errors—Clarke, Perring, Hinchman, Demmitt, Knight, (2.)

Cleveland ....0 1 0 0 0 0 0 0 1—2
New York ....0 0 0 0 0 0 0 1 0—1

Two-base hits—Chase, Clarke. Sacrifice hit—Knight. Stolen bases—Lajoie, Demmitt, Austin, Keeler, Ball. Double plays—Perring and Stovall. Hits—Off Lake, 4 in 7 innings; off Warhop, 3 in 2 innings. First base on balls—Off Falkenberg, 3. Hit by pitched ball—By Falkenberg, 1, (Keeler.) Struck out—By Falkenberg, 10; by Lake, 5; by Warhop, 1. Wild pitch—Lake. First base on errors—Cleveland, 2; New York, 1. Left on bases—Cleveland, 6; New York, 7. Time of game—One hour and fifty-two minutes. Umpires—Messrs. Connolly and Kerin.

At St. Louis.

ST. LOUIS.	AB	R	H	PO	A
M'Al'se, rf.	4	0	1	0	0
Stone, lf.	4	1	1	3	1
H'tzell, ss.	4	2	2	4	2
H'fman, cf.	3	2	2	3	1
Griggs, 1b.	3	0	1	13	0
Ferris, 2b.	4	0	1	0	4
Stephens, c.	3	0	1	3	0
Howell, 3b.	3	1	1	1	4
Pelty, p.	3	0	0	2	4
Total	31	7	10	27	17

WASHINGTON.	AB	R	H	PO	A
Browne, rf.	3	0	1	0	0
Sch'fer, 2b.	4	0	1	2	6
Ungl'b, 1b.	4	0	2	11	0
Lelivelt, lf.	3	0	2	1	0
Yohe, 3b.	4	1	1	1	2
Killifer, cf.	3	0	1	2	0
McB'de, ss.	4	1	0	3	3
Street, c.	2	0	0	2	1
Witherup, p.	2	0	0	0	2
Slattery, c.	2	0	1	1	0
Smith, p.	0	0	0	0	3
*Miller	1	0	0	0	0
†Oberlin	1	0	0	0	0
Total	32	3	8	24	15

*Batted for Street in the seventh inning.
†Batted for Smith in the ninth inning.

Errors—Ferris, Schaefer, Killifer, McBride.

St. Louis ....0 0 0 1 0 2 3 1 .—7
Washington ....0 0 0 0 0 0 3 0 0—3

Two-base hits—Howell, Griggs. Home run—Hoffman. Hits—Off Witherup, 6 in 6 innings; off Smith, 4 in 2 innings. Sacrifice hits—Lelivelt, Browne, Pelty, Stephens. Stolen base—Hoffman. Double plays—Yohe, Schaefer, and Unglaub; Hoffman, Pelty, and Howell. Left on bases—St. Louis, 6; Washington, 6. Bases on balls—Off Pelty, 2; off Smith, 1; off Witherup, 3. Struck out—By Pelty, 3; by Smith, 1; by Witherup, 2. Wild pitches—Witherup, 2. Time of game—One hour and forty-five minutes. Umpire—Mr. Egan.

At Chicago.

CHICAGO.	AB	R	H	PO	A
Mes'ger, rf.	4	1	1	1	0
Parent, ss.	4	1	0	4	2
Cole, cf.	3	0	1	2	0
D'gh'ty, lf.	4	0	1	1	0
Isbell, 1b.	3	0	0	9	1
T'nehill, 3b.	3	0	0	1	3
Atz, 2b.	3	0	0	1	3
Sullivan, c.	2	1	1	8	1
Smith, p.	3	0	0	0	3
Total	29	2	4	27	13

PHILADELPHIA.	AB	R	H	PO	A
Hartsel, lf.	2	0	1	2	0
H'tm'ler, lf.	2	0	0	1	0
Barry, ss.	4	0	0	1	5
Collins, 2b.	3	0	2	1	3
Baker, 3b.	4	0	0	2	4
Davis, 1b.	3	0	0	10	1
Murphy, rf.	3	0	0	2	0
Oldring, cf.	3	0	0	3	0
Liv'ston, c.	2	0	0	1	0
*Coombs	1	0	0	0	0
Thomas, c.	0	0	0	1	0
Morgan, p.	2	0	0	0	3
†Lapp	1	0	1	0	0
Krause, p.	0	0	0	0	0
Total	30	0	4	24	14

*Batted for Morgan in eighth inning.
†Batted for Livingston in eighth inning.

Errors—Dougherty, Davis, Morgan.

Chicago ....0 0 2 0 0 0 0 0 .—2
Philadelphia ....0 0 0 0 0 0 0 0 0—0

Two-base hit—Lapp. Hits—Off Morgan, 4 in seven innings. Sacrifice hits—Parent, Sullivan. Stolen bases—Messenger, Barry, Collins, (2.) Double plays—Baker to Davis to Baker; Parent, Atz, and Isbell. Left on bases—Chicago, 5; Philadelphia, 5. Bases on balls—Off Smith, 2; off Morgan, 2; off Krause, 1. Struck out—By Smith, 6; by Krause, 1. Balk—Krause. Time of game—One hour and forty minutes. Umpires—Messrs. O'Loughlin and Evans.

Heydler's Baseball Bulletin.

President Heydler of the National League has approved and promulgated the following contracts and releases:

Contracts—With Philadelphia, Gus Epler, (for 1910,) Edward McDonough; with Pittsburg, William Luyster, Eugene Moore; with St. Louis, H. H. Mowrey, (assigned by Cincinnati.)

Releases—By Brooklyn, unconditionally, James W. Pastorious; by Cincinnati to St. Louis, National League, H. H. Mowrey; by Cincinnati to Kansas City, American Association, William J. Campbell; by St. Louis to Cincinnati, National League, Raymond Charles.

YACHT ELLEN WINS.

German Boats Again Finish Unplaced in Marblehead Race.

MARBLEHEAD, Mass., Aug. 31.—The honors in the second day's race of the international contests between the German and American sonder boats for the President Taft and Gov. Draper Cups fell to the American yacht Ellen, owned by Charles P. Curtis of Boston, and sailed by his son, Charles P. Curtis, Jr. The German challengers were hopelessly beaten, one of them—the Seehund II.—dropping out of the race when it was one-quarter over, because she fouled the flag mark at the windward end of the course. The Wolf finished a close second to the Ellen, while the Joyette, winner of yesterday's contest, was third, forty-five seconds behind the Wolf. The Hevella, with Otto Protzen, her partly disabled skipper, at the helm, crossed the finish line in fourth place, nearly two minutes astern of the Joyette, and the Margarethe brought up the rear.

It was a slashing race, fought to the bitter end. The Ellen got away at the start with her wind clear, and she quickly assumed the lead, a position she held to the windward mark, back to the starting line, and once more on the thrash to weather, until within quarter of a mile of the turn, when in the freshening breeze the Wolf spurted and seized first place. Then came the final run back to the finish line and the battle was decided a quarter of a mile from the committee boat Orion.

The Wolf had set her spinnaker to port, while the crew of the Ellen decided to swing theirs on the starboard side, and it was upon this move that the race was lost and won. The Ellen was forty-five seconds behind her rival when she turned the windward flag stake for the second time, and she stood after the Wolf with all sail set.

Slowly the Ellen crept upon the scudding Wolf until she was practically on even terms. A puff of favoring wind gave the Wolf a lift out ahead once more, but the Ellen pulled her back until at last, a short distance from the line, the wind canted slightly to the eastward and, filling the Curtis boat's spinnaker, gave her a final push down the course a winner over the Loring yacht by sixteen seconds, or perhaps three boat lengths. The summary:

Yacht and Owner.	Start.	Finish.	Elasped
Ellen, Charles P. Curtis	11:10	1:31:41	2:21:41
Wolf, Caleb Loring	11:10	1:31:51	2:21:57
Joyette, W. H. Childs	11:10	1:32:52	2:22:52
Hevella, Vereinseglerhaus am Wannsee	11:10	1:34:41	2:24:41
Margarethe, H. Kirsten	11:10	1:39:44	2:29:44
Seehund II., Marine Baumeister a D.	11:10	Withdrawn.	

Now Is Your Opportunity!

Final Call on Summer Suits.

All men's and youths' $35, $30, $28, $25 and $22 Suits now $15

All $20, $18 and $15 Suits for men and youths, now $10

This is the wind-up of the season, and these reductions prevail throughout the entire summer stock. Be prompt, if you want best choice.

Hackett, Carhart & Co

265 Broadway, near Chambers St. 841 Broadway, at 13th St.

Great Western Railway of England

THE NEW QUICKEST AND SHORTEST ROUTE TO ENGLAND VIA FISHGUARD

SPECIAL EXPRESS VESTIBULED RESTAURANT TRAINS

FIVE HOURS ONLY FISHGUARD TO LONDON

For full information and particulars apply to MR. T. KATELEY, 355 BROADWAY, NEW YORK

Paddington Station, London, W. JAMES C. INGLIS, General Manager.

The New York Times Annual Theatrical Supplement

Next Sunday, September 5th

Beautifully executed pictures on supercalendered paper of stage stars and other celebrities of the theatre.

Viola Allen in "The White Sister."
Mary Elizabeth Forbes in "The Man from Home."
Blanche Bates in "The Fighting Hope."
Grace Filkins in "An American Widow."
Stella Hammerstein in "On the Eve."
Walker Whiteside and Chrystal Herne in "The Melting Pot."
Elsie Ferguson and Frank Gilmore in "Such a Little Queen."
Fannie Ward in "Eunice."
Adeline Genee in "The Silver Star."
Hattie Williams in "Detective Sparkes."
Edna Wallace Hopper in "The Harrigan Girl."
Lillian Lorraine in "The Follies of 1909."

Latest photographs of Lillian Russell, Helen Ware, Grace Hazard, Blanche Fox, Jane Grey, Gertrude Coghlan, Alice Yorke, Annie Russell, Blanche Ring, Mme. Kalich, Olga Nethersole, Josephine Cohan, Kathryn Osterman, Alla Nazimova, Maude Adams, Katherine Florance, Mary Ryan, Constance Collier, Mabel Taliaferro, Hedwig Reicher, Grace Elliston, Margaret Anglin, Grace George, Adrienne Augarde, Eleanor Robson, Fritzi Scheff, Maxine Elliott, Laura Hall, and many others.

Graphic reproductions of scenes of the season's new plays, with descriptions of forthcoming performances.

Plans of managers, interviews with leading lights of the dramatic world, green room gossip, and the latest news of the stage, actors, authors, and managers.

SEE NEXT SUNDAY'S TIMES.

Order to-day to insure delivery.

COURT CALENDARS FOR TO-DAY

FEDERAL.

UNITED STATES DISTRICT COURT—Holt, J.—Bankruptcy.—Discharges: Shapiro & Bornstein, Mittelman & Moskowitz, Tienken Bros, James A B Key, Rudner & Roth, William S Dick, David Hartstein, Williams McDowell, Nicholas Franco, Samuel Silverman, Marcus Wertheim, Robert H Megrow. Under objection: Thomas F O'Rourke, Peter P Acritelli, Simon Liebowitz, Fischer & Gluckstein, Williams O Halley, Dora Davidoff, Leopold Gassner, Charles Efros, Charles Doyne, Samuel Friedman, Morris A Wolinsky, Leibowitz & Horowitz, Louis I Harris. Adjourned cases: William P Flanders, Michael Shapiro, Jacob Kranz, Charles H Thompson, Harry Isaacs, Elias Kosches, Abraham Schmulowitz, William T Francisco. Involuntary cases: Weintraub & Klein, Kaplloff & Kaplloff, J Shehab & Co. Motions: Tracy & Co, Wachselblatt, Schechter & Co, A & J Boyle, H & A Abrams, Tracy & Co, (2,) Samuel Gootenberg, Robert Crawford, Eugene A Nelson, Robert Crawford, J B & J M Cornell, Maurice Newmark, Joseph Hyman, I S Altman & Co, David Shuldiner, Joseph Bossak, Harris & Brodek, J B & J M Cornell Co, Louis Solnicker, Felman & Goldman, H G Alford Co, Brown & Fleming Const Co, Lawrence L Barnard, Ennis & Stoppani, Thomas J Patton, Ennis & Stoppani, (3,) Joseph Bossak, John W Bauer, Leeds & Catlin, Jacob Cohen, E D Shepard & Co, J B & J M Cornell, Henry Rosenfeld, N Y & New England Underwriters, &c, J B & J M Cornell Co, H Weinberger & Co, (2,) Morris Weiss, Moses Solinsky, H J Lesser & Co, Max Bernstein, James H Mansfield, Lawrence L Barnard, Elwood J Dixon, Joseph Hyman, Elias Kosches, Dora Davidoff, Morris Weiss, (2,) Samuel T Slater, Thomas J Patton, Israel H Maaget, Tracy & Co, Frank Zotti, George F Quigley & Co, H A Silberstein, T Basha & Son, David Cohen, S T Slater & Bro, George Giankapolus, Thomas Cockerill & Son, Max Bernstein, Joseph Shehab & Co, Harry H Simmons, George C Rockwood, Decker & Longyear, James M Colwell, Jacob Cohen, (4,) Leeds & Catlin, David Shuldiner, Abraham Jacobs, Tracy & Co, American Woolen Co, Rahim & Malhami, Elias & Aboussleman.

STATE.

SUPREME COURT—Special Term—Part I., Giegerich, J.—Litigated motions. 1—Rosenzweig-Portunan. 2—Feicin-Socy of N Y Hospital. 3—Thomas-Hill. 4, 5—Merz-Merz. 6—Welf-Welf. 7—Fenn-Ostrander. 8—Kennelly-Kennelly. 9—Boyd-Averill. 10—Davenport-Davenport. 11—Wigball-Joline. 12—Rothman-Hess. 13—Fischel-Diamond. 14—Worth-Worth. 15—Jacobs-Lewisohn. 16—Hayek-Hayek. 17—Schmidt-County Medical Socy; 18—Somerville-Bingham. 19—In re Hotchkiss. 20—Stephens-Darling. 21—In re Curtiss. 22—Horton-Horton. 23—Goodwin-Mahoney. 24—Nicholas Power Co-Muller. 25—Allen-Kingston Co-Consol Nat Bk. 26—In re Bell. 27—In re Modern Steam Laundry. 28—Kennedy-Wanamaker. 29—Warm-Warm. 30—Junction Realty Co-Kadle Estate. 31—Bradley-Libmann. 32—Landesman-Weisman. 33—Siede-Myers. 34—Ettinger-Ettinger. 35—Rabinovitz-Hoffman. 36—Henisberg-Joseph. 37—Scheinkman-Scheinkman. 38—Logan-Logan. 39—Herzlich-Herzlich. 40—Israelson-Erste, &c, Assn. 41—Whitney-Uhlfelder. 42—Bleiberg-Bleiberg. 43—U S Casualty Co-Shubert Anderson Co. 44—Kennedy-Wanamaker. 45—Waters-Bingham. 46—Kiernan-same. 47—Thomson-Schiller. 48—Di Donato-Int R T Co. 49—Guilbert-Guilbert. 50—Boehm-Boehm. 51—Barnofsky-Barnofsky. 52—Hess-Herrick. 53—Zagerino-McClellan. 54—Knick Trust Co-Fireproofing Mfg Co. 55, 56—Stephan-Wash Heights Pub Co.

SUPREME COURT—Special Term—Part II.—Amend, J.—Ex parte business. 1—Clement Niland.

SURROGATES' COURT—Chambers—Cohalan, S.—Wills for probate. William Scott, William S. Wyckoff, Rachael Fuld, Michael Horn.

Referees Appointed—New York.

SUPREME COURT—Goff, J. In re Lowenhaupt—Francis W. Pollock.

SUPREME COURT—Greenbaum, J. Cunningham vs. Glauber Co.—Maxwell Davidson. Northern Bank vs. Burlando—Daniel P. Hays.

SUPREME COURT—Giegerich, J. Fisher vs. Recht—Morris Cukor. Emigrant Industrial Savings Bank vs. Fitzgerald—Ashton Parker. McMahon vs. Olstreicher—Samuel S. Koenig. In re Appleby—Edward L. Patterson.

SUPREME COURT—Amend, J. Butler vs. Butler—Lorenzo Ullo. Goldsmith vs. Smith—Arthur D. Truax.

Receivers Appointed—New York.

SUPREME COURT—Giegerich, J. Caroline R. Gilsey vs. Morris Badt—John V. Coggey.

SUPREME COURT—Amend, J. Julius M. Cohen vs. Hannah J. Frankel (2)—Herbert Aldhouse. Charles B. Squier vs. Isaac Huppert—Theo. W. Spear. Jonas Weil vs. Abraham Gruenberg—Jacob Klein.

CITY COURT—La Fetra, J. Michele Carrota vs. Pasquale Trotta—Edward M. Boyle. Ringland F. Kilpatrick vs. Beatrice R. Turner—Charles Murphy.

FIRESTONE FIRST IN A HEAD FINISH

Three Horses Abreast, with California Colt Winner of the Potomac Handicap.

GLENNADEANE TAKES TURF

Close Contests in Open Races by Small Fields on the Coney Island Club's Sheepshead Bay Track.

The close and spirited racing, with heads and necks deciding the prizes, at Sheepshead Bay yesterday greatly exceeded the promise of the moderate programme and small fields, but the promise of the card regulated the attendance, and there was a great contrast between the light patronage and the crowd of the holiday preceding. But one field of the usual size ran, the purse for maidens bringing out fifteen runners, for maidens are plentiful still, but while four was the greatest number of runners in any of the other races, the four that competed for the Potomac Handicap, at one mile, made a singularly interesting race, with a finish in which three horses fought home to the winning post all abreast, heads apart, the California colt Firestone winning, though another stride might have entirely changed the result.

Firestone, with the top weight after King James had been scratched, started, with Dugan up, as a slight favorite over Tony Bonero, the light weights Black Mate and Rockstone being the outsiders. Firestone went on in front with his weight, and had Tony Bonero, which raced with him, beaten at the far turn, where Black Mate moved up and challenged. Black Mate had Firestone doing his best, and both horses were whipping half way down the stretch, when Rockstone came on from far back, and, swooping down on the leaders with a great rush, failed by only a few inches to get up. Firestone, ridden out and tiring fast, winning by a short head from Black Mate, a similar distance in front of Rockstone.

The most valuable race of the day, the Partridge Stakes, six furlongs on the grass course, for two-year-olds, brought out the lightest field, three runners, with Glennadeane the favorite and winner in easy style in the run through the stretch, the filly trailing last to the turn into the straight, and then coming through on the rail to run over her opponents. The summaries:

FIRST RACE.—The Hamburg Belle Purse for all ages, non-winners of $10,000, penalties and allowances; six and a half furlongs on the main course.
John Hynes's Royal Vane, b. g., 4, by Royal Flush-Flavane, 105, (Walsh,) 3 to 1 and even........1¾
G. M. Odom's Comedienne, ch. m., 6, 103, (McCarthy,) 3 to 1 and even........2h
E. R. Bradley's Bad News, br. g., aged, 105, (Scoville,) 14 to 5 and even........3h
Robert Cooper, 105, (Grand,) 3 to 1, also ran. Won handily. Time—1:21.

SECOND RACE.—The Inaugural Steeplechase Handicap, for four-year-olds and upward; about two miles through the field.
H. S. Page's Rampart, b. g., 4, by St. Gatien-Fascine, 130, (Huppe,) 7 to 5 and 1 to 2........1²⁰
J. M. W. Green's Essex, b. g., aged, 146, (Dupee,) 8 to 5 and 1 to 2........2¹
Mrs. W. G. Wilson's Andrew Summers, b. g., 4, 145, (McAffee,) 7 to 2 and even....3
Meno, 134, (Turnburke,) 25 to 1, also ran, and bolted. Won easily. Time—4:00.

THIRD RACE.—The Partridge Stakes, for two-year-olds; selling allowances; six furlongs on the turf course.
T. W. O'Brien's Glennadeane, b. f., by Soltaire-The Peeress, 104, (A. Walsh,) 11 to 10 and 1 to 4........1½
Idlebrook Stable's Henderson, b. c., 107, (McGee,) 5 to 2 and 1 to 2........2¹
Mr. Earle's Huda's Sister, b. f., 94, (Creevy,) 5 to 2 and 1 to 1........3
Won cleverly. Time—1:14 2-5.

FOURTH RACE.—The Potomac Handicap, for all ages; one mile.
S. C. Hildreth's Firestone, ch. c., 4, by Royal Flush III.-Modreda, 119, (E. Dugan,) 7 to 5 and 2 to 5........1h
Earl Linnell's Black Mate, ch. g., 5, 97 (E. Wilson,) 4 to 1 and 1 to 1........2h
F. H. Milden's Rockstone, b. g., 5, 92, (F. H. King,) 12 to 1 and 3 to 1........3¹⁵
Tony Bonero, 104, (Grand,) 8 to 5, also ran. Won ridden out. Time—1:39 1-5.

FIFTH RACE.—The Turf Purse, for three-year-olds and upward, selling allowances; one mile and a quarter on the turf course.
H. L. Lee's Pins and Needles, b. m., 5, by Knight of the Thistle-Sandy Bar, 106, (Davenport,) 7 to 1 and 3 to 2........1½
Samuel Emery's Arasee, b. g., 4, 98, (Glass,) 8 to 5 and 1 to 2........2⁴
Montpelier Stable's Beaucoup, ch. c., 4, 101, (Creevy,) 13 to 10 and 2 to 5........3⁸
Superstition, 103, (Musgrave,) 7 to 1, also ran. Won ridden out. Time—2:06.

SIXTH RACE.—The Autumn Maiden Purse, for maidens, two years old, special weights; five and a half furlongs on the Futurity course.
Rangeley Stable's Ben Loyal, b. c., by Ben Strome-Jessie Woodson, 115, (Grand,) 2 to 1 and 4 to 5........1h
J. E. Madden's Hampton Court, b. c., 115, (Butwell,) 16 to 5 and 6 to 5........2⁴
George J. Long's Don Antonio, ch. c., 115, (Davenport,) 8 to 1 and 3 to 1........3h
Running Chance, 115, (Dugan,) 30 to 1; Etching, 115, (Creevy,) 100 to 1; Boola Boola, 115, (Nicol,) 50 to 1; Voltaire, 115, (Scoville,) 15 to 1; General McGregor, 115, (Glass;) Harry Grothe, 115, (G. Garner,) 20 to 1; Bang, 112, (Butler,) 8 to 1; Harvey F., 115, (J. Bergen,) 60 to 1; Altruda, 112, (Cullen,) 50 to 1; Katherine Van, 112, (Raynor,) 10 to 1; Willing, 112, (McCarthy,) 15 to 1, and Top Notch, 112, (Upton,) 12 to 1, also ran. Won ridden out. Time—1:07.

Entries for Sheepshead Bay Races.

FIRST RACE.—The Butterflies Handicap, for all ages; six and a half furlongs on the main course.

	Pounds.		Pounds.
Maltbie	113	Waldo	85
Rialto	107	Sententious	87
Miami	106	Also eligible:	
Blacksheep	89	King James	128
Rose Queen	107	Firestone	119
May River	106		

SECOND RACE.—The Brigadier Purse, for three-year-olds and upward; non-winners of $700 in 1909; allowances; one mile.

Arcite	123	King Sol	111
Etherial	109	Notasulga	108
Cliff Edge	97	Harlem Maid	104
La Belle Agnes	104		

THIRD RACE.—The Ballyhoo Bey Purse, for two-year-olds; selling allowances; six and a half furlongs on the main course.

Fighting Bob	112	Mazarin	112
Ostend	100	*Ten Paces	103
Love Watches	102	*Captain Swanson	101
Dixie Dixon	95	*Helen Carroll	94

FOURTH RACE.—The Flying Handicap, for three-year-olds; six and a half furlongs on the main course.

Tim Pippin	113	Rose Queen	110
Arondack	104	Practical	95

FIFTH RACE.—The Electioneer Purse, for three-year-olds and upward; selling allowances; one mile and a half on the turf course.

Juggler	118	King Sol	105
Albert Star	101	*County Clerk	100
*Belleview	95	Bonnie Kelso	97
*Danger	96	Rockcastle	92

SIXTH RACE.—The Dash Purse, for two-year-olds; penalties and allowances; six furlongs on the Futurity course.

Billiard Ball	112	Scarus	112
Democrat	112	Jacquelina	109

*Apprentice allowance claimed.

YOUNG RACE HORSES SOLD.

$21,725 for Thirty-nine Head at Sheepshead Bay Auction.

The Fall sales of yearling thoroughbred horses opened at the Sheepshead Bay paddock of the Fasig-Tipton Company yesterday, with a combination offering by half a dozen breeders, including Milton Young, Col. Chinn, R. H. McCarter Potter, and J. S. Carr. The attendance by horsemen was large and a good looking lot of young race horses sold well, thirty-nine head that went into the ring realizing a total of $21,725, an average of $557. The best prices were brought by the horses of Milton Young, who returned to the market this season, though last Fall under stress of financial depression and legislation unfriendly to racing, he sold out his stock and his famous McGrathiana stud farm, and announced his retirement.

Track Record for Minor Heir.

COLUMBUS, Ohio, Aug. 31.—Minor Heir, 1:59¼, to-day broke the Ohio State Fair half-mile track record, covering a mile in 2:06½. Dan Patch was to have raced with Minor Heir, but owing to a slight lameness the race was called off.

Yale Football Call for Sept. 20.

LITCHFIELD, Conn., Aug. 31.—Capt. E. H. Coy of the Yale football team, who is staying here temporarily, states that beginning on Sept. 11 he and a number of the prospective quarter backs of the team, including Corey, French, and Johnson, will be with De Witt Cochran at Greenport, L. I., where plans for future quarter back development will be discussed, and there will be possibly some mild preliminary practice.

Altogether about fifty men of the regular university squad have been notified to return to New Haven on Sept. 20, these with the preliminary freshman squad making a total squad numbering about seventy. Many of them are expected to room in the college buildings, but as heretofore will board together, paying their own expenses. A number of new men not heretofore candidates for football and of considerable merit are expected to join the squad this year.

The general plan of Capt. Coy looks forward more than heretofore in past years to the later rather than to the immediate development of football players at Yale. The quarter back squad at Greenport will stay with Mr. Cochran for about a week.

Regulars Beat Guardsmen with Rifle.

CAMP PERRY, Ohio, Aug. 31.—The National Guard marksmen got the worst of it again to-day at the National Rifle Association's tournament. Both of the matches concluded to-day went to regulars. The handsome $1,500 cup, which officers of the United States Marine Corps gave to the National Rifle Association for annual competition, to be held one year by the riflemen making the highest score in twenty shots at 600 and 1,000 yards, was won by one of the most experienced shots in the Marine Corps team, Capt. D. C. McDougall, a native of California, who has shot on the team for four years. Capt. McDougall scored 187. Of the ten leaders only one was not a regular.

The service skirmishers in the infantry team knocked out the crack shots of the District of Columbia in the Evans skirmish match, which stirred up more genuine enthusiasm than anything that has happened here since the shoot started on Aug. 9.

Golf Record for Miss Smith.

FLOSSMOOR, Ill., Aug. 31.—Miss Isabella Smith of the Evanston Golf Club, Chicago, led the field of eighty in the qualifying competition of the ninth annual championship of the Women's Western Golf Association here to-day with a card of 90. This score broke the women's record for the Homewood course, formerly held by Miss Myra Helmer of the Midlothian Country Club. Other leading scores were: Miss Myra Helmer, Midlothian, 96; Mrs. G. D. Smith, Springfield, Ill., 96; Miss Inez Clark, Waukegan, 99.

British Tennis Team Arrives.

The British tennis players who will compete against the American team at Philadelphia on Sept. 11, to decide which country shall send men to Australia to contest for the Davis international trophy, arrived here yesterday on the steamer Kronprinz Wilhelm. The visiting team is composed of J. C. Parke, C. P. Dixon, and W. C. Crawley.

Mango Too Strong for Murray.

Frankie Mango handed out a severe drubbing last night to "Chic" Murray at Brown's Athletic Association on West Twenty-third Street, in the ten-round fight which was the feature of the card. For two rounds they fought on almost even terms, but from that point to the finish Mango was decidedly the better. He landed many heavy blows, and escaped those Murray sent by clever work. In the third round Mango had Murray nearly out, but the latter managed to stave off a knockout by clinching, Mango not getting a chance to follow up his advantage. At the finish Murray was in bad condition, having taken heavy punishment from the beginning, while Mango was comparatively fresh.

It has not been a hard road to travel.

Many an old fashioned clothier has reproached us for telling of the premiums, called "P. M.'s" or "spiffs," which clothiers generally gave to salesmen for working off odd lots and slow sellers.

But our customers never have.

They've always been glad to be reminded that we pay no P. M.'s, that our salesmen would just as soon sell one suit as another, and that any inducement made to buy a particular pattern, is always in the shape of a saving.

For instance, the hundreds of suits now at $15 are pretty badly broken in sizes, but the saving to be made by finding one that fits you is plenty to pay for the pains.

Still something doing in the clean-up of silk four-in-hands. $1.00 and $1.50 scarfs. 65c.

The newest Red-Man collar—just out to-day. Here of course. "Inwood." 2 for 25c.

At 13th St. and Warren St. Stores only.

600 pairs of men's shoes; three-quarters of them Oxfords.

Sizes 5½ to 11; widths mostly A and B.

Odds and ends of $3.50, $4.00 [illegible] $5.00 shoes—mostly $5.00 shoes. $1.75.

ROGERS PEET & COMPANY,
Three Broadway Stores
at Warren st. at 13th st. at 34th st.

TO HOLD A. M. C. M. A. AUTO SHOW DEC. 31

Application Blanks for Space Are in Hands of Motor Car Makers.

SAME DATE AS LAST YEAR

Opening in Grand Central Palace on New Year's Eve Was Great Success—Simplex in Lowell Race.

Makers of motor cars, motor cycles, and accessories have received this week application blanks for space diagrams for the tenth International Automobile Show, which will open New Year's Eve in Grand Central Palace, under the management of the American Motor Car Manufacturers' Association.

Opening last year's Grand Central Palace show on New Year's Eve proved so successful that Chairman R. E. Olds and his associates on the Show Committee decided that no better opening night could be selected for the tenth affair. Motorists and automobile dealers can generally attend the auto show on New Year's Eve.

The date is considered a good one from a selling point of view, as during the first week of the new year dividends amounting to over $200,000,000 on stocks alone are disbursed by railroad and industrial corporations, without reference to bonds and other securities. The Palace diagrams show an increased amount of floor space over that of previous years, and this year the management has 72,000 square feet to dispose of, giving the exhibitors better facilities.

With the A. M. C. M. A. will be the members of the Importers' Automobile Salon, making the Grand Central Palace show the only international affair of its kind to be held in America. The foreign cars will, as last year, be exhibited on the main floor with those of the makers holding membership in the A. M. C. M. A. In fact, the Palace show will probably be the only international automobile show in the world, due to the fact that there is to be no show in the Paris Salon this year.

An entry that will add considerable interest to the heavy-car race in the National stock chassis competition at Lowell, Mass., on Sept. 8 was positively announced yesterday. It is a fifty horse power Simplex, and George Robertson will be the driver. Inasmuch as Robertson has won several victories with this car, notably two recent twenty-four-hour races, he will in all probability be the favorite in the Lowell event. The car which he is to drive is a duplicate of the one with which he established the world's twenty-four-hour record of 1,177 miles at Brighton Beach last October.

BARON ALCYON WINS.

Syracuse Horse Captures American Trotting Derby at Readville.

READVILLE, Mass., Aug. 31.—With 15,000 enthusiasts yelling themselves hoarse, the Syracuse stallion Baron Alcyon to-day won the second renewal of the American Trotting Derby at the Readville track by three lengths from Axtator. It was one of the most spectacular races ever seen on the turf.

There was a long delay at the post, which might have been expected from the large field of horses, thirty-eight electing to take a chance in capturing the rich prize. Once starting Judge Frank Walker of New York permitted the horses to jog around the track in order to remove their nervousness at the post.

After thirty-five minutes of dallying the ball fell to the start. Immediately Hylie Bird entered from the limit mark allowance, 405 feet in advance of the scratch horses, Sonomo Girl and San Francisco, set out to make a whirlwin race of it.

Passing the stand the first time, the half-mile mark, Hylie Bird was leading by a length over Axtator, Jim Perry third, Kaldar fourth, Remorseful fifth, and then the favorite, Baron Alcyon, just in advance of a horde of horses that packed the track full. There was a grand closing up of the horses around the turn, Jim Ferry dropping back to the ruck defeated.

In the back stretch Gillies with Axtator went after the leader, the race being hot until reaching the lower turn, a little more than a mile of the journey. At this point Hylie Bird weakened enough to permit Axtator to rush into the van, a good length in front of Kaldar, who was closely followed by Baron Alcyon. The positions remained the same entering the stretch for the grand battle to the wire.

Earnest, once he had Baron Alcyon straightened out, began his drive. Gillies was working hard on Axtator, with the hope of lasting long enough to be the victor. Earnest soon passed Kaldar, and at the long distance post was lapped on Axtator. For a few strides the two leaders raced head and head, and then the superior speed and endurance of Baron Alcyon carried him to the front, passing the winning post three lengths to the good. Axtator was half a length ahead of Kaldar, who was a nose in front of a row of horses that stretched across the track from pole to fence and required the judges to place them.

With the passing of the final horse the crowd swarmed on to the track and took Driver Ernest from the sulky to their shoulders, carrying him to the wire, where numerous photographers put the snapshot cameras to work on the famous driver and victor.

Baron Alcyon, in the meantime, was unhitched by his willing admirers from his sulky, and then further undressed by being stripped of his whole harness, excepting the bridle.

In some ways the victory of the son of Baron H. and Brownie was anticipated, as, on the strength of a trial after having arrived at Readville in 2:10½ and being on the 2:19 mark, he was the fastest with the speculators. However, so large was the field and the chances of accidents that the good odds of 5 to 1 to win were always available against him, and 2½ to 1 he would not finish as good as second.

Baron Alcyon is owned by Earnest I. White of Syracuse, N. Y., brother of Lieut. Gov. Horace White. He was a starter last season in the Derby race, but failed to win any part of the purse. He was then shipped home, and this season was given to Harvey Ernest to train over the Poughkeepsie track. Not once did he take the word in a race till started to-day, and Handicapper C. M. Jewett had no knowledge of his speed in rating him against the other horses. It was when he worked the fast trial last week that the talent realized he was a "sleeper" in a big field.

The three classes on the card served to keep the crowd entertained till the Derby. Alice Roosevelt lost her second heat in the 2:13 trot through making a break on the first turn, and in the final heat barely defeated Fair Margaret. The Friend surprised all by handily taking the initial heat of the 2:06 pace, and then he blew up and was distanced. Ed Geers had to make the drive of his life in beating Texas Rooker the last heat. Earl, Jr., outclassed his field in the 2:11 pace.

Summary of American Derby:

The American Derby, one mile and a half; purse, $35,000, (of which $15,000 to the winner, $3,000 to second, $2,000 to third, and thence graded to fifteenth horse with $700.)
Baron Alcyon, 2:19, by Baron H., (Ernest)...1
Axtator, 2:17, (Gillies)...2
Kaldar, 2:18, (O'Neil)...3
Lady Jones, 2:09, (Murphy)...4
Pinico Maid, 2:10, (Shutt)...5
Jack McKerron, 2:10, (Shank)...6
San Francisco, 2:08, (Hedges)...7
Ralph Wick, 2:17, (Dore)...8
Genteel H., 2:11, (Andrews)...9
Bill Nye, 2:16, (Reidy)...10
Sonoma Girl, 2:08, (McMahon)...11
Jay Kay, 2:17, (Fox)...12
Hylie Bird, 2:19, (Grady)...13
Henry Setzer, 2:14, (La Salle)...14
E. D. M., 2:15, (Hollenback)...15
Time—3:09¼.

Also started: Sterling McKinney, Klondyke, Bisa, Miss Winter, Ward, Peter Balta, Zamalto, A. Laundry, Baron Leland, Birchleaf, Caduceus, The Alamo, Esther Bells, Nancy Gentry, Sir Todd, Jim Ferry, The Angelus, Silver Baron, McQuillen, Remorseful, Prince Lavalard, Rebecca G., and Munic.

Cricket Match Results in Draw.

OTTAWA, Ontario, Aug. 31.—The rain this afternoon interrupted the cricket match between Ottawa and the Pilgrims of Philadelphia, and it was declared a draw. In the first innings the Pilgrims scored 82 and Ottawa 160. The Pilgrims had begun the second innings and scored 32 for two wickets when the rain started.

AUTOMOBILES.

AUTOMOBILE BARGAINS.
Aerocar, 7-passenger touring, top.
Buick, Model 10, top, double rumble.
Ford touring, 20-horse, with top.
Maxwell speedster, 4-cylinder, magneto.
Pope-Hartford, double bucket, many extras.
Rainier touring, 1908, perfect.
Thomas roadster, fast; bargain.
Stoddard-Dayton, 5-passenger touring.
Will demonstrate all above. See us FIRST.
HUDSON-FULTON AUTOMOBILE CO.,
247 and 249 West 47th St.

20TH CENTURY AUTOMOBILE CO.
All makes of cars bought and sold.
1,615 Broadway, cor. 49th St. Tel. 4767 Col.

Thomas touring car, practically brand new, for sale, cheap; sold at once; no dealers. Apply Taterka, 61 East 9th St.

TIMES SQ. AUTOMOBILE CO. BARGAINS
Largest Dealers in New and Used Cars, in the world, no matter what car you want, at Rembarkably Low Prices.
NEW YORK, 215-17 W. 48th St., near B'way.
Branches Chicago, St. Louis, Kansas City.

AUTO REMOVAL SALE.
SUPERB CARS, $200 TO $3,000.
Bodies at "your price" before removal.
Tires and sundries at ridiculous prices.
Broadway Auto Exchange, 239 West 56th St.

Automobiles
Ready Reference for Buyers

ALCO	American Locomotive Company, 1,886 Broadway. Tel. 5300 Col.
BENZ	Benz Auto Import Co. of America, 1599 to 1601 Broadway, N. Y.
BUICK	Motor Co., B'way, bet. 55th & 56th Sts. Phone 4040 Col.
CADILLAC	Cars, Parts, Repairs, Garage. Columbus Circle. Tel. 5010 Col.
COATES-GOSHEN.	Dup. parts on hand; best make. 1,912 B'way. Tel. 2719 Col.
CORBIN	1,888 Broadway, (63d St.) Phone 5903 Columbus.
FRONTENAC	Abendroth & Root Mfg. Co., 1,621 B'way. Phone 5177 Col.
HUDSON	A. Elliott Ranney Co., B'way at 64th St., N. Y. Phone 3293 Col.
ISOTTA	IMPORT COMPANY, 1,623 Broadway. (49th St.)
KISSEL KARS	Kissel Motor Car Co. of N. Y., 1,875-1,877 Broadway.
KNOX	Knox Automobile Company, 1966-1968 Broadway. 'Phone 4336 Col.
LOZIER	56th St. and Broadway. Telephone 6885 Columbus.
MATHESON	Matheson Automobile Co., 1886-1888 Broadway, cor. 62d St. Tel. 8355 Col.
MOON	Moon Motor Car Co. of N. Y. 1,761 Broadway. Tel. 6995 Col.
NATIONAL	Poertner Motor Car Co., 1922 B'way, (64th St.) 'Phone 5986 Col.
OAKLAND	40 H. P. $1,600. 20 H. P. $1,250. 1785 Broadway at 58th St. Tel. 477 Col.
Palmer-Singer Cars	Palmer & Singer Mfg. Co. 1620-22-24 B'y. Tel. 5030 Col.
Pennsylvania	J. M. QUINBY & CO., Division St., Newark, N. J.
PULLMAN	Cimiotti Bros., 1,855 Broadway. Telephone 1772 Columbus.
"SIMPLEX"	"Made in New York City." 1860-62 B'way. Tel. 4704 Col.
STEVENS-DUYREA	A. G. Spalding & Bros. 29 W. 42d. Tel. 433 Bryant.
WHITE	WHITE CO., B'way & 62d St. Phone 3952 Col.

INSTRUCTION.

Automobile instruction for owners, prospective owners and chauffeurs; 3,385 men trained; shop and road work begins Sept. 8. Booklet. Y. M. C. A., 317 West 57th St.

THE TURF.

RACING AT SHEEPSHEAD BAY DAILY Aug. 30 to Sept. 13
L. I. R. R., until further notice, leaves East 34th Street 12:10, 12:40, and 1:20 P. M.
Brooklyn Rapid Transit every 10 minutes via Brooklyn Bridge, or Subway to Borough Hall, Brooklyn, and changing to elevated Boerum Place Station. Via 39th St. Ferry, 1 P. M. boat.

SPORTING EVENTS.

BASEBALL, Polo Grounds, To-day 4 P. M. Giants vs. St. Louis. Adm. 50c.

HUDSON RIVER BY NIGHT "MANHATTAN LINE"
$1.00 BETWEEN NEW YORK and ALBANY
STEAMERS FRANK JONES and SARATOGA
Daily, Sundays Included. Leave New York, Pier 54, N. River, Near Ft. of W. 14th St., at 5:30 P. M.

TO BOSTON
Metropolitan Line. Direct All-the-Way-by-Water Route. Luxurious Express
Turbine Steel Steamships YALE & HARVARD
Leave Pier 45, N. R., near foot Christopher St., Week Days and Sundays, 5 P. M., due Boston, 8 A. M. next day. Same schedule returning. Staterooms, etc., at Pier and Principal Tourist and N. Y. Transfer Co offices. Through tickets to all points.

CATSKILL EVENING LINE.
For Catskill Mountains, all points; Hudson, Coxsackie. Leave week days, ft. Christopher Street, 6 P. M.; ft. W. 129th St. 7 P. M. Also Sat. "Special" 1 P. M., ft. Christopher Street; 1:20 P. M., ft. W. 129th St. Summer resort directory free. Address Pier 43, N. R.

JOY LINE $2.40 TO BOSTON VIA BOAT & RAIL.
Providence Direct, $1.50 | Worcester, $2.40
Every week day, 5 P.M., from Pier 19, East River.

HARTFORD LINE.
From New Pier 19, East River, foot of Peck Slip, daily, except Sunday, at 5 P. M., for Connecticut River Landings. Write for illustrated folder.

Baltimore & Ohio Railroad
ROYAL BLUE LINE TRAINS.
"Every Other Hour on the Even Hour."
TO BALTIMORE AND WASHINGTON.
Direct Connections in New Union Station, Washington, with All Lines South.

Leave New York Daily.	23d St.	Lib'y St.
WASHINGTON, Sleepers.	11:50 pm	1:30 am
WASHINGTON, Diner, Parlor.	7:50 am	8:00 am
WASHINGTON, Diner, Parlor.	9:50 am	10:00 am
WASHINGTON, Diner, Parlor.	11:50 am	12:00 n'n
WASHINGTON, Parlor.	1:50 pm	2:00 pm
(Parlor Car New York to Richmond, Va.)		
"ROYAL LTD." Diner, Parlor.	3:50 pm	4:00 pm
WASHINGTON, Diner Parlor.	5:50 pm	6:00 pm
WASHINGTON, Buffet, Parlor.	6:50 pm	7:00 pm
Through daily trains to the West.		
CHICAGO, PITTSBURG.	7:50 am	8:00 am
CHICAGO, COLUMBUS.	11:50 am	12:00 n'n
PITTSBURG, CLEVELAND.	3:50 pm	4:00 pm
"PITTSBURG LIMITED."	6:50 pm	7:00 pm
CIN., ST. LOUIS, LOUISV.,	11:50 pm	1:30 am
CIN., ST. LOUIS, LOUISV.,	9:50 am	10:00 am
CIN., ST. LOUIS, LOUISV.,	5:50 pm	6:00 pm

Offices: 245, 434, 1,300 Broadway, 6 Astor House, 225 5th Av., New York; 55 Av. B, 77 Ridge St., 343 Fulton St., Brooklyn; West 23d St. and Liberty St.
After 6 P. M. Sleeping Car reservation and full information regarding trains, &c., can be obtained at Bureau of Information, B. & O. 23d St. Terminal. 'Phone 6550 Chelsea.

Intermission Little Cigars are made by SURBRUG, the independent man; in a clean factory. They're not harmful to the throat. Havana filler. Very mild and delicate. In 10 cent Tins.

TWO HEIGHTS FRISCO QUARTER SIZES
Close fitting effect without the usual pull and tug on the tie
"For sale in shops where quality counts."
25 CENTS FOR 2
FRISBIE, COON & COMPANY, Makers, TROY, N. Y.

HUDSON RIVER NIGHT LINES
The Most Magnificent River Fleet in the World.
ESTABLISHED 1835.
THE POPULAR SEARCHLIGHT ROUTE.
PEOPLES LINE NEW YORK AND ALBANY
Strs. C. W. Morse or Adirondack leave N. Y. daily, Pier 32, No. River, foot of Canal St., at 6 P. M.; West 129th St., at 6:30 P. M.
CITIZENS LINE NEW YORK AND TROY
New Strs. Trojan or Rensselaer leave N. Y., Pier 46, No. River, foot of West 10th St., daily at 6 P. M., and Yonkers, 7 P. M.
Splendid accommodations. Connecting with trains for points North, East and West—Tickets and rooms secured at piers and principal ticket offices in Greater New York—Horses, carriages and automobiles carried at reasonable rates.
Express Freight Service. Quick Delivery.
This Company operates only modern and safe steamers.

HUDSON RIVER BY DAYLIGHT
Palatial Steamers "HENDRICK HUDSON," "ROBERT FULTON," "ALBANY," and "MARY POWELL," of the Hudson River Day Line, fastest and finest river boats in the world.

Lve. Read Down. A.M.	A.M.	P.M.	Daily, ex. Sun.	Arr. Read Up. A.M.	P.M.	P.M.
8:00	.....	†	B'klyn Annex	†	6:20	.....
8:40	9:40	1:45	Desbrosses St.	11:45	6:00	.....
9:00	10:00	2:00	West 42d St.	11:20	5:30	8:40
9:20	10:20	2:20	West 129th St.	11:00	5:10	8:10
9:45	10:50	.....	Yonkers	.....	4:30	7:35
.....	.....	4:50	Highl'd Falls	8:40	.....	.....
11:50	1:00	5:00	West Point	8:35	2:50	5:45
.....	*1:25	5:25	Cornwall	8:15	.....	*5:20
12:25	1:45	5:45	Newburgh	8:00	2:15	5:05
.....	.....	6:15	New Hamb'g	7:50	.....	.....
.....	.....	6:30	Milton	7:15	.....	.....
1:15	2:35	6:45	Po'keepsie	7:00	1:20	4:10
2:10	.....	.....	Kingston Pt.	.....	12:25	.....
.....	.....	7:45	Kingston	6:00	.....	.....
3:25	.....	.....	Catskill	.....	11:00	.....
3:40	.....	.....	Hudson	.....	10:40	.....
6:10	.....	.....	Albany	.....	8:30	.....
P.M.	P.M.	P.M.		A.M.	A.M.	P.M.

*Connecting at Cornwall with O. & W. Ry.
Special trains to Catskill Mt. resorts and Saratoga, and easy connections to all points East, North, and West. Through tickets and baggage checked at offices of N. Y. Transfer Co. Through rail tickets between N. Y. and Albany accepted. Most delightful one-half and one-day outings to West Point, Newburgh, or Poughkeepsie, returning on any down Day boat. Meals served at all hours. Music.

IDEAL LABOR DAY AND SEPT. 7TH OUTINGS
To WEST POINT, NEWBURGH, POUGHKEEPSIE, KINGSTON POINT, and return by SUPERB NEW STR. "HENDRICK HUDSON," leaving Desbrosses St. 9:40 A. M., West 42d St. 10 A. M., West 129th St. 10:20 A. M.; returning on same steamer, due 42d St. 9 P. M.

STR. MARY POWELL See columns above.†
Perfect Afternoon Outing. Leave Desbrosses St. 1:45 P. M., connecting at West Point with
STR. ALBANY, due West 42d St. 8:40 P. M. Orchestra on each steamer

BOSTON AND POINTS IN NEW ENGLAND
FALL RIVER LINE Via Newport and Fall River. Lv. Pier 19, N. R., foot Warren St., week days and Sundays, 5:30 P. M. Strs. COMMONWEALTH and PRISCILLA. Orchestra on each.
PROVIDENCE LINE Via Providence. Leave Pier 18, N. R., ft. Murray St., week days only, 6:00 P. M. Strs. PROVIDENCE and PURITAN. Orchestra on each.
NORWICH LINE Via New London. Lv. Pier 40, N. R., foot Clarkson St., week days 5:00 P. M.; Pier 70, E. R., foot E. 22d St., 6:30 P. M. Strs. CHESTER W. CHAPIN and NEW HAMPSHIRE.
NEW BEDFORD LINE, For New Bedford, Woods Hole, Marthas Vineyard, Nantucket, Mattapoisett, Marion, and Cape Cod points. Leave Pier 40, North River, foot of Clarkson Street, week days only at 6:00 P. M. Steamers MAINE and PLYMOUTH.
NEW HAVEN LINE For New Haven, Hartford, Springfield, and North. Leave Pier 28, E. R., week days, 3:45 P. M.; Sundays, 9:30 A. M. Foot East 22d St., week days, 3:00 P. M.; Sundays, 10:00 A. M. Str. RICHARD PECK.
BRIDGEPORT LINE Week days leave Pier 27, E. R., Str. NAUGATUCK, 11:00 A. M. Str. BRIDGEPORT, 3:00 P. M., Saturdays, 2:00 P. M. Foot East 22d St., 3:30 P. M. Saturdays 2:30 P. M., Sundays 5:30 P. M.
Tickets, staterooms, and information at City Ticket Office, 171 Broadway, near Cortlandt St. Telephone 5121 Cortlandt. Also at N. Y. Transfer and Tourist Offices and at Piers.
NEW ENGLAND NAVIGATION CO.

Central Hudson Line
For Newburgh, Poughkeepsie, & Kingston. From Pier 24 N. R., Foot Franklin St., weekdays (except Saturday) 4 P. M.
Saturdays 1 P. M. West 129th St., 1:30 P. M.
For WEST POINT, NEWBURGH, and intermediate landings, weekdays (except Saturday,) 5 P. M.
Saturdays 3 P. M. West 129th St., 3:30 P.M.
SUNDAYS 9 A. M., Pier 24 N. R. 9:30 A. M., West 129th St.

$65 Special Summer Tour to JAMAICA
12 days round trip.
SS. Tagus, Sept. 4, Oruba, Sept. 18
Bookings to Colon, Colombian and Pacific Ports
Royal Mail Steam Packet Co.
SANDERSON & SON, 22 State Street, N. Y.

BY SEA TO MAINE
The Most Charming Short Sea Trip on the Atlantic Coast.
Sailings from Pier 20, East River, New York, Mondays, Tuesdays, Wednesdays at 10 A. M. Thursdays, Fridays and Saturdays at 4 P. M. For full information and illustrated descriptive folder apply to
MAINE S. S. CO., 290 Broadway, N. Y.

LABOR DAY TRIPS!!
HOW TO GO! WHERE TO GO!
Our "Itineraries of Trips," sent free for the asking, will surprise you in showing how much of the great resorts of the country can be seen at ONE SPECIAL LOW RATE by our "special booking arrangements." Every expense is covered, with first-class Hotels, &c. Send for free "catalog" of prices.
HENDRICKSON TOUR CO., 343 Fulton St., Brooklyn, N. Y.

Go To Bermuda
700 Miles in Atlantic Ocean
Round Trip $30 and up.
By the new Twin Screw Steamship "Bermudian" (5,500 Tons) in forty-five hours. Temperature cooler than at the Middle Atlantic Coast resorts. Good fishing, sea bathing, sailing, and bicycling. Bermuda is now in all its floral glory, whole hedges of flowers in bloom.
For illustrated pamphlets and rates address
A. E. OUTERBRIDGE & CO.,
Agts. Quebec S. S. Co., Ltd., 29 Broadway, New York.
ARTHUR AHERN, Secretary, Quebec, Canada, or
Thos. Cook & Son, 245 Broadway,
1,200 Broadway, 649 Madison Av., 563 5th Av.

$65 SPECIAL SEPTEMBER TOURS TO JAMAICA
10 DAYS AT SEA
21-25 DAY CRUISES (CARIBBEAN & SPANISH MAIN) $85-$95
Sailing weekly from New York by the splendid "PRINZ" steamers of the HAMBURG AMERICAN LINE
Atlas Service
41-45 Broadway, New York

Panama Rail Road S. S. Line
To Colon, (Canal Zone,) Panama and San Francisco, Pacific Ports, Central & South America and Mexico.
S. S. CRISTOBAL......Thurs., Sept. 2, noon
S. S. PANAMA.........Frid., Sept. 3, 3 P. M.
C. C. VAN RIPER, Passenger Agent.
A. E. PATERSON, Freight Agent.
From foot of West 27th St. Office 24 State St.

White Mountain TOURS
Attractive outings. Special reduced rates during September. Parties under escort or independent, all expenses included. Send for booklet to MARSTERS TOURS, 31 West 30th St., N. Y.

BLOCK ISLAND, ORIENT, GREENPORT, SHELTER ISLAND, AND SAG HARBOR.
Str. "Shinnecock" leaves N. Y., pier 8 E. R., Tues. and Thurs., 5:30 P. M.; Sats., 1:00 P. M.

American Line From Pier 15, N. R., at 10 A. M.
Plymouth—Cherbourg—Southampton
Philadelphia..Sept. 4 | New York....Sept. 18
St. Paul......Sept. 11 | St. Louis....Sept. 25

Atlantic Transport Line
New York—London Direct—Pier 39 N. R.
Minnewaska..Sept. 4, 9 AM | Min'apolis..Sept. 18
Minnehaha..Sept. 11, 8 AM | Minnetonka.Sep. 25

Red Star Line From Pier 14, N. R., at 11 A. M.
New York—Dover—Antwerp
Kroonland...Sept. 4 | Vaderland....Sept. 18
Lapland (new).Sept. 11 | Zeeland......Sept. 25

White Star Line From Pier 48, N. R.
Queenstown—Holyhead—Liverpool
Cedric.Sept. 4, 10 AM | Arabic..Sept. 18, noon
Baltic.Sept. 11, 9 AM | Celtic..Sept. 25, 2 PM
Plymouth—Cherbourg—Southampton
Oceanic, Sept. 1, 9:30 AM | Adri'tic.Sep. 15, 9:30 AM
Teutonic, Sept. 8, 9:30 AM | Majestic.Sep. 22, 9:30 AM
NEW YORK & BOSTON TO ITALY & EGYPT
Via Azores, Madeira, and Gibraltar.
Romanic..Sept. 15, Oct. 23, Dec. 1, Jan. 13
Cretic....Sept. 23, Nov. 6, Dec. 8, Jan. 29
Canopic...Oct. 2, Nov. 13, Dec. 18, Feb. 12
✦CEDRIC, (21,035 tons).Nov. 25, Jan. 5, Feb. 16
✦CELTIC, (20,904 tons)......Feb. 2, Mar. 16
✦Largest steamers to the Mediterranean.
PASSENGER OFFICE, 9 BROADWAY.

HAMBURG-AMERICAN
All Modern Safety Devices, (Wireless, &c.)
LONDON—PARIS—HAMBURG.
§Waldersee..Sept. 1, 11 AM | §Penns'ia.Sept. 15
*Cleveland..Sept. 4, 9 AM | Deutsc'l'd.Sept. 18
*Pres. Grant..Sept. 8, 3 PM | *P. Lincoln.Sep. 22
†Kaiserin A. V. Sept. 11, 1 PM | *Cinc'nati.Sept. 25
†Ritz-Carlton a la carte Restaurant. *New. §Hamburg direct.
ITALY via Gibraltar, Naples, and Genoa. *Calls Azores.
S. S. MOLTKE, *Sept. 9, 1 P. M.; Oct. 21
S. S. HAMBURG, Sept. 30, 10 A. M.; Nov. 18
ORIENT, SOUTH AMERICA, WEST INDIES, } Cruises Next Winter
TRAVELERS' CHECKS ISSUED.
Tourist Dept. for Trips Everywhere.
Hamburg-American Line, 45 Broadway, N. Y.

CLARK'S CRUISE OF THE "CLEVELAND"
18,000 tons, brand new, superbly fitted.
ROUND THE WORLD
Safety Comfort One Steamer for the Entire Cruise Maximum Convenience
With elevator, grill room, gymnasium, deck swimming pool.
FROM NEW YORK, OCTOBER 16, 1909
nearly four months, costing only $650 AND UP, including all necessary expenses; princely traveling in balmy climates. Entertainments, lectures, card parties, and chaperonage for ladies.
SPECIAL FEATURES:—Madeira, Egypt, India, Ceylon, Burma, Java, Borneo, Philippines, China, Japan. An unusual chance to visit unusually attractive places.

CLARK'S 12th Annual CRUISE
Feb. 5 to April 19
TO THE ORIENT
By S. S. Grosser Kurfuerst
Seventy-three days, including 24 days in Egypt and the Holy Land (with side trip to Khartoum) costing only $400.00 and up, including shore excursions. SPECIAL FEATURES: Madeira, Cadiz, Seville, Algiers, Malta, Constantinople, Athens, Rome, the Riviera, etc. Tickets good to stop over in Europe, to include Passion Play, etc.
FRANK C. CLARK, Times Bldg., New York.

CUNARD LINES
From Piers 51-52-56, North River, 10 A. M.
QUEENSTOWN—FISHGUARD—LIVERPOOL, LONDON—PARIS.
Campania ....Sept. 1 | Mauretania ..Sept. 15
Lusitania ....Sept. 8 | Campania ....Sept. 22
Carmania ....Sept. 11 | Caronia......Sept. 25
MAURETANIA—LUSITANIA.
Largest-Fastest Steamships Afloat.
Sail Wednesdays.
CARONIA—CARMANIA.
Among largest and most luxurious Steamers.
Sail Saturdays Fortnightly.
SPECIAL CRUISES.
Magnificent New 20,000-Ton Steamships.
CARMANIA & CARONIA,
Italy and Egypt.
Via Azores—Madeira—Gibraltar.
Carmania.........Nov. 6, Jan. 22, March 5
Caronia..........Nov. 27, Jan. 8, Feb. 19
HUNGARIAN-AMERICAN SERVICE
TO FIUME, VIA GIBRALTAR, NAPLES, TRIESTE.
*Carpathia, Sept. 2, noon; Oct. 21; Carmania, Nov. 6
Pannonia..............Oct. 7, noon; Caronia, Nov. 27
*Also calls at Genoa.
Travellers' checks issued—good everywhere.
THE CUNARD STEAMSHIP CO., LTD.,
21-24 State St., opposite the Battery.

North German Lloyd
Large, Fast and Luxurious Twin-Screw Express and Passenger Steamships, Equipped with Wireless and Submarine Signals.
PLYMOUTH—CHERBOURG—BREMEN
Express Sailings Tuesdays at 10 A. M.
KronprinzWm.Sept. 7 | K. Wm. d. Gr.Sept. 21
Cecilie........Sept. 14 | K. Wm. II....Sept. 28
PLYMOUTH—CHERBOURG—BREMEN
Twin-screw Sailings Thursdays at 10 A. M.
Kurfuerst.....Sept. 2 | Bremen........Sept. 16
Washington...Sept. 9 | Pr. Fried. Wm.Sept. 23
George Washington—Sails Sept. 9—27,000 tons
Newest and Largest German Ship afloat.
Every innovation known to the shipbuilder's art.
GIBRALTAR—NAPLES—GENOA
Mediterranean Sailings Saturdays at 11 A. M.
K. Albert.....Sept. 11 | *P. Irene......Oct. 9
*Berlin (new).Sept. 25 | *K. Albert.....Oct. 23
*Calls at Algiers.
Independent Around the World Tours.
Travelers' Checks good all over the world.
Apply OELRICHS & CO., General Agents
5 BROADWAY, NEW YORK.

BERMUDA
A delightful ocean sail of 1,400 miles, and several days on these charming Islands, with hotels, carriage drives, transfers and trip to Reefs included, from $42 up.
Leave New York by Quebec S. S. Co.'s S. S. "Bermudian" Sept. 8, 18, 29, Oct. 9, 20, 30, Nov. 10, 20.
THOS. COOK & SON
245, 1,200 Broadway, 649 Madison Ave., 563 Fifth Ave., (Windsor Arcade,) N. Y.

RUSSIAN-AMERICAN LINE.
8½ days to Rotterdam.
$67.50—FIRST CLASS—$67.50
The new twin-screw SS. RUSSIA,
Leaving New York, Sept. 4, at 2 P. M.
All first-class cabins are outside rooms. This steamer embodies all the latest improvements in ship building. Wireless telegraphy, &c., &c.
For further information apply to
A. E. JOHNSON, Gen. Pass. Agt.,
27 Broadway, New York.

ANCHOR LINE
GLASGOW via LONDONDERRY
Columbia.Sept. 4, 11 AM | Caledonia.Sep. 18, 10 AM
Furnessia.Sept. 11, noon | California.Sep. 25, 2 PM
FIRST CABIN, $67.50 TO $125.
SECOND CABIN, $42.50 TO $50.
THIRD CLASS, $27.50 AND $28.75.
Apply for New Illustrated Book of Tours.
HENDERSON BROTHERS, 17-19 Broadway.

ITALIAN LLOYD S. S. CO
FAST PASSENGER SERVICE TO ITALY.
Special Sailings: Twin-screw S. S. Mendoza Sept. 7 & Oct. 19, Virginia Sept. 25.
RATE $65 UP. LARGE OUTSIDE ROOMS.
E. B. RICHARD & CO., 31-33 Broadway, N. Y.

CLYDE STEAMSHIP CO.
To Charleston, S. C., and Jacksonville, Fla.
From Pier 36 N. R., (Spring St.,) at 1 P. M.
Iroquois......Sept. 1 | Huron........Sept. 4
Apache.......Sept. 3 | Mohawk.......Sept. 7
Pier 36 N. R. and 290 Broadway, N. Y.

Shipping and Mails

Miniature Almanac for To-day.

Sun rises..5:26 | Sun sets..6:35 | Moon sets..7:54

TIDES TO-DAY.

	High Water. A.M.	P.M.	Low Water. A.M.	P.M.
Sandy Hook	8:23	8:43	2:17	2:56
Governors Island	8:41	9:01	2:44	3:15
Hell Gate	10:31	10:51	4:41	4:05

Arrived—Tuesday, Aug. 31.

SS Anita, Nipe, Aug. 25.
SS Kronprinz Wilhelm, Southampton, Aug. 25.
SS Delaware, Barrow, Aug. 18.
SS Saramacca, Barbados, Aug. 18.
SS Cherokee, Turks Island, Aug. 28.
SS C. F. Tietgen, Christiansand, Aug. 21.
SS Germania, Gibraltar, Aug. 21.
SS Chesapeake, Baltimore, Aug. 29.
SS Ogeechee, Brunswick, Aug. 27.
SS City of Atlanta, Savannah, Aug. 28.
SS Yale, Boston, Aug. 30.
SS Jefferson, Norfolk, Aug. 30.
SS El Mar, Galveston, Aug. 25.

Outgoing Steamships.

SAIL TO-DAY.

	Mails Close.	Vessels Sail.
Campania, Liverpool	6:30 A.M.	10:00 A.M.
Oceanic, Southampton	6:00 A.M.	9:30 A.M.
Maraval, Grenada	10:00 A.M.	12:00 M.
Uller, St. Kitts	9:00 A.M.	11:00 A.M.
Graf Waldersee, Hamburg	———	11:00 A.M.
Argentina, Naples	———	———
Santiago, Cienfuegos	———	12:00 M.
Iroquois, Jacksonville	———	1:00 P.M.
Denver, Galveston	———	12:00 M.
Colorado, Tampa	———	12:00 M.
Hamilton, Norfolk	———	3:00 P.M.

SAIL TO-MORROW.

Grosser Kurfuerst, Bremen	7:00 A.M.	10:00 A.M.
La Touraine, Havre	7:00 A.M.	10:00 A.M.
Monterey, Havana	9:00 A.M.	12:00 M.
Cristobal, Colon	10:30 A.M.	3:00 P.M.
United States, Christiansand	———	12:00 M.
Carpathia, Naples	———	12:00 M.
C. of Atlanta, Savannah.	———	3:00 P.M.

SAIL FRIDAY.

P. E. Friedrich, Jamaica	11:00 A.M.	2:00 P.M.
Panama, Colon	11:30 A.M.	3:00 P.M.
Acre, Barbados	12:00 M.	3:00 P.M.
Apache, Jacksonville	———	1:00 P.M.
Hugin, Progreso	———	12:00 M.

Supplementary mails are open on the piers of the American, English, French, and German transatlantic lines until within ten minutes of the hour of sailing.

Incoming Steamships.

DUE TO-DAY.

Sicilia	Genoa	July 29
Van Salice	Genoa	Aug. 3
Korona	Demerara	Aug. 13
Bayamo	Cienfuegos	Aug. 24
Hugin	Progreso	Aug. 23
Crown of Granada	Trinidad	Aug. 25
Cherokee	Turk's Island	Aug. 26
Tagus	Kingston	Aug. 28
Teutonic	Southampton	Aug. 25
Sainia	Colon	Aug. 15

DUE TO-MORROW.

President Grant	Southampton	Aug. 23
Calabria	Leghorn	Aug. 19
Koenig Albert	Gibraltar	Aug. 23

DUE FRIDAY.

Romsdale	Baracoa	Aug. 28
Huron	Jacksonville	Aug. 30
Merida	Havana	Aug. 30
El Alba	Galveston	Aug. 27
Lusitania	Liverpool	Aug. 28
Palatina	Huelva	Aug. 18
Alleghany	Carthagena	Aug. 25
Provence	Havre	Aug. 28
Buenos Aires	Havana	Aug. 29
City of Macon	Savannah	Aug. 31
Rio Grande	Galveston	Aug. 28
Hellenes	Para	Aug. 22

Reported by Wireless.

SS Nieuw Amsterdam, outgoing from Rotterdam, was reported by Marconi wireless 180 miles southwest of Brow Head at 9 A. M. yesterday. Due at Boulogne, if not delayed, this afternoon.

SS Majestic, outgoing from Southampton, was reported by Marconi wireless 336 miles west of the Lizard at 1 P. M. yesterday. Due at Plymouth, if not delayed, this forenoon.

SS Lusitania, incoming from Liverpool, was reported by Marconi wireless 1,204 miles east of Sandy Hook at 6 P. M. yesterday. Due at her pier, if not delayed, to-morrow night or early Friday.

Foreign Ports.

Arrived.

SS Auchencrag, at Sines, Aug. 28.
SS Hudson, at Bordeaux, Aug. 29.
SS Athinai, at Piraeus, Aug. 23.
SS Duca degli Abruzzi, at Genoa, Aug. 26.
SS Martha Washington, at Trieste, Aug. 26.
SS Madonna, at Marseilles, Aug. 28.
SS Kaiser Wilhelm der Grosse, at Bremen, Aug. 31.
SS Oscar II., at Copenhagen, Aug. 31.
SS Rabenfels, at Cape Town, Aug. 31.
SS Hohenfels, at Malta, Aug. 31.
SS Castillian Prince, at Santos, Aug. 29.
SS Prins Frederik Hendrik, at Havre, Aug. 29.
SS Inveresk, at Taku Bar, Aug. 30.
SS Guiana, at St. Thomas, Aug. 30.
SS Cincinnati, at Cherbourg, Aug. 30.

Sailed.

SS Tuscarora, from St. Vincent, Aug. 19.
SS Whakarua, from St. Vincent, Aug. 30.
SS Bayonne, from Fiume, Aug. 25.
SS Broomfield, from Rosano, Aug. 29.
SS Rotterdam, (tank,) from Amsterdam, Aug. 29.
SS Voltaire, from Barbados, Aug. 30.
SS Carmania, from Liverpool, Aug. 31.
SS Parima, from Demerara, Aug. 31.
SS Pennsylvania, from Boulogne, Aug. 30.

Passed.

SS Tintoretti, New York for Manchester, passed Fastnet.

SS Italia, New York for Naples, passed Sagres.

SS Birma, New York for Rotterdam, passed the Lizard.

SS Numantia, for New York from Singapore, passed Perim.

Pacific Steamships.

Destination and Steamer.		Mails Close in New York.
Guam and Philippine Islands, (via San Francisco)—U. S. transport	Sept. 1	6:30 P.M.
Hawaii and specially addressed mail for Japan, Korea, and China, (via San Francisco)—Manchuria	Sept. 3	6:30 P.M.
Fiji Islands and New Caledonia, (via Vancouver and Victoria, B. C.)—Makura	Sept. 5	6:30 P.M.
Tahiti, Marquesas Islands, New Zealand, and especially addressed mail for Australia, (via San Francisco)—Mariposa	Sept. 6	6:30 P.M.
Japan, Korea, China, and the Philippine Islands, (via Vancouver and Victoria, B. C.)—Empress of Japan	Sept. 10	6:30 P.M.
Hawaii, (via San Francisco)—Alameda	Sept. 13	6:30 P.M.
Japan, Korea, China, and the Philippine Islands, (via Seattle)—Minnesota	Sept. 13	6:30 P.M.
New Zealand, Australia, Samoan Islands, and New Caledonia, (via San Francisco)	Sept. 19	6:30 P.M.

Pacific Mails.

Postmaster Morgan announces that mails from China, Japan, Hawaii, and the Philippine Islands of the following dates—Manila, July 28; Hongkong, July 31; Shanghai, Aug. 4; Yokohama, Aug. 12, and Honolulu, Aug. 22—reached San Francisco per steamer Manchuria and were dispatched east at 6:40 P. M., Aug. 28. Due in New York to-morrow.

For Latest Shipping News See Page 1.

THE WEATHER.

WASHINGTON, Aug. 31.—Freezing temperatures were reported from Maine, New Hampshire, and Vermont on Tuesday morning. Temperature has risen somewhat in the Ohio and middle Mississippi Valleys and the Southwest, but a marked change to cooler weather has taken place in the upper Mississippi Valley, Minnesota, and the Dakotas, and will overspread the Middle and North Atlantic States during Wednesday and Thursday. General rains will set in over the plains States.

Winds along the New England Coast will be moderate to brisk southeast, shifting to northwest; Middle and South Atlantic Coast, moderate to brisk northerly.

Steamships departing Wednesday for European ports will have brisk north to northwest showers, followed by fair weather, to the Grand Banks.

FORECAST FOR TO-DAY AND THURSDAY.

Eastern New York—Partly cloudy and cooler, with showers in the interior Wednesday; Thursday, fair; cooler in south portion; moderate to brisk north and northwest winds.

New Jersey and Eastern Pennsylvania—Partly cloudy and cooler Wednesday. Thursday, moderate north winds.

New England—Showers Wednesday; cooler in west portions. Thursday, fair and cooler; brisk southeast, shifting to southwest, winds.

The temperature record for the twenty-four hours ended at midnight, taken from the thermometer at the local office of the United States Weather Bureau, is as follows:

	1908.	1909.		1908.	1909.
3 A. M.	63	63	4 P. M.	79	69
6 A. M.	62	61	6 P. M.	75	68
9 A. M.	69	68	9 P. M.	70	67
12 M.	78	70	12 P. M.	69	67

This thermometer is 108 feet above the street level. The average temperature yesterday was 66; for the corresponding date last year it was 71; average on the corresponding date for the last thirty-three years, 70.

The temperature at 8 A. M. yesterday was 64; at 8 P. M. it was 67. Maximum temperature, 72 degrees at 11 A. M.; minimum, 61 degrees at 5:30 A. M.

Humidity, 69 per cent. at 8 A. M.; 69 per cent. at 8 P. M.

The New York Times

"All the News That's Fit to Print."

PUBLISHED EVERY DAY IN THE YEAR BY THE NEW YORK TIMES COMPANY.
Adolph S. Ochs, Pres't & Tr. B. C. Franck, Sec'y.
Address all communications
THE NEW YORK TIMES.

Publication Office..........Times Square
Downtown..........15 Beekman Street
Wall Street..........80 Broadway
WASHINGTON.......Washington Post Building
PHILADELPHIA........Public Ledger Building
LONDON..........67 Fleet St., E. C.
PARIS..........36 Rue du Sentier
BERLIN..........60 Friedrichstrasse

ONE CENT Greater New York, Jersey City, Newark. Elsewhere, Two Cents. Five Cents Sunday.

Subscription Rates—By Mail, Postage Paid.

DAILY AND SUNDAY, per Week	$0.17
DAILY AND SUNDAY, per Month	0.75
DAILY AND SUNDAY, per Year	8.50
DAILY, per Week	0.12
DAILY, per Month	0.50
DAILY, per Year	6.00
SUNDAY, with Pictorial Section, per Year.	2.50
THE NEW YORK TIMES WEEKLY FINANCIAL REVIEW, per Year (to Canada $1.50)	1.00
THE NEW YORK TIMES SATURDAY REVIEW, per Year (to Canada $1.50)	1.00

Add $1.10 per month for postage foreign countries daily and Sunday. 80 cents daily only.

Entered as second-class mail matter.

NEW YORK, WEDNESDAY, SEPT. 1, 1909.

LAND VALUATION IN ENGLAND.

The proposed new land taxes form the most popular feature of the revolutionary British Budget, the debates upon which have been keeping Parliament seated at Westminster through the midsummer holidays, and are likely to prolong the session until late in the Autumn. The question of land revaluation has long been agitated in England. The late Premier, Sir Henry Campbell-Bannerman, was heartily in favor of the plan. Mr. Winston Churchill, though a member of a noble family which has large holdings of lightly taxed land in various parts of the country, has often spoken in favor of revaluation and retaxation. A very great part of the soil of England is owned by a few rich men who pay very small taxes upon it. Miles of valuable property in the heart of the metropolis are held by the Dukes of Bedford, Westminster, Northumberland, and Portland, and other great landowners, and no official registry and valuation of these estates have been made since 1872.

The advocates of revaluation and increased taxation argue that a fair taxation of land throughout the country will tend to lighten the burdens now imposed on industry. It is the proposed increased land taxation, rather than the supertax on moderately large incomes, and the other sops to Socialistic sentiment in Mr. Lloyd-George's Finance bill, that causes the fierce opposition to the measure in the House of Lords. But there has been a marked change of public sentiment toward the bill, which is clearly manifested in the complacent attitude assumed toward it by the newspaper which circulates most largely in the United Kingdom, The London Daily Mail. The London Times still considers the Finance bill "a menace to owners of land, and, indeed, of all property," but finds some consolation in the recent amendments exempting agricultural land from increased taxation and eliminating the "preposterous tax upon the hypothetical capital value of ungotten minerals." The latter has been replaced by a separate tax on mineral royalties which, as The Times says, "though discriminating against a particular class, is, at all events, a tax upon income."

The work of revaluation, it is estimated, will occupy three or four years, but as soon as land is revalued the new taxation of it will begin. The United Kingdom will be divided into about 120 valuation districts, in each of which a head valuer will be employed with two or more assistants, while a supervising body of traveling Superintendent Inspectors will also be appointed. This is practically the method employed in the assessment and collection of the present income tax. The first cost of this new system, in the first and second years, according to the Prime Minister's estimate, will be about $1,500,000. The salaries and expenses of the valuers, also, will be at first about $1,500,000 a year, but after three or four years the cost of the service will be reduced to about half that sum. Mr. Asquith computes the whole cost of initiating the new system at $10,000,000. But the increased revenues from the new taxation, including the mineral tax, are expected to amount very soon to between three and four millions a year.

The right of appeal to the courts from the decision of the valuers is granted by an amendment to the Finance bill, and the owner of land may prepare a valuation of it for himself which the Commissioners of Inland Revenue, through their subordinates, the valuers, are bound to take into consideration. The scheme is vigorously and eloquently expounded and defended by some of the ablest leaders of the Government Party. In a recent address Mr. Lewis Harcourt took account of the protest against the new land taxes and urged their utility. The tax on undeveloped land of only one halfpenny in the pound on the site value he particularly approved. "Surely," he declared, "there can be no injustice in the exaction of this small charge from those who, owning available and needed land, refuse either to develop it themselves or allow others to do so."

Undeveloped land, however, is not all the land in England that has been lightly taxed. The noblemen who own large parts of cities, and those who have the largest country estates, are going to suffer heavily. The new Doomsday Book, as the humorists are calling the complete registry of land values and owners to be prepared by the Commissioners of Inland Revenue, will put the peerage on an entirely new pecuniary basis. "What are the poor Dukes to do?" is the popular question. Sir Edward Grey suggests that they may rent or sell some of their shootings and other properties, or develop their land, or turn to earning something by their own abilities. The argument of the Duke of Northumberland that if he reduces or abolishes his expenditures in his deer park, on his farms, in his gardens and preserves, and in his stables, he will deprive many poor men of employment does not serve. The argument on this head of The London Chronicle, a Liberal but not violently radical newspaper, is:

> The displacement of employment effected by diminished expenditure on luxuries is likely to lead in the long run not to less, but to more, employment. The question is between taxing luxuries and taxing necessaries; between taxing the rich and taxing the poor. Considerations drawn alike from individual hardship and from economic effects favor taxing the luxuries of all classes, rather than necessaries; and throwing the greater share of the burden upon the rich, rather than upon the poor.

THE QUAY STATUE AGAIN.

Complications thicken about the statue of Matthew Stanley Quay, the Pennsylvania statesman, which Karl Bitter, the sculptor, finished two years ago. It has since languished without a pedestal to stand upon, or an abiding place, while former associates of the great party leader, before whose frown men used to tremble, have been passing from one to another the burden of responsibility of setting it up in a public place. It has just been shipped by the sculptor to the Governor of the State, who as ex-officio President of the Board of Public Grounds and Buildings at Harrisburg might be expected to be the proper person to take charge of it.

Carved as a peculiarly appropriate adornment of Harrisburg's expensive Capitol, itself the most splendid monument of political graft in the United States, the effigy of the most famous of all the politicians concerned in the erection of that Capitol is denied a place in its rotunda, in spite of the Legislature's order. "None so poor to do him reverence," indeed. The present indication is that Mr. Bitter's work of art will remain in the freight station at Harrisburg. The lesser authorities at the Capitol do not believe the Governor can or will give orders for its removal. Eventually it may be sold as junk, for enough money, it is hoped, to pay the sculptor the $2,500 still owing to him for its making.

But yesterday the word of Caesar
  might
Have stood against the world,

and now his surviving henchmen are ashamed to set up his counterfeit presentment where that world may look upon it. They had better do something with the statue, however, to stop the talk about it, which must be very irritating to the statesmen's minds.

DIRECT PRIMARY RESULTS.

We do not see how men of sober minds, of common sense, and of some knowledge of politics can fail to be impressed by the testimony of Assemblyman Conklin concerning the working and effects of the direct primary laws in the States visited by the special committee of the Legislature of which he is a member. We have been told that the bosses and politicians are the chief opponents of Gov. Hughes's direct primary policy. The voters who are not politicians, the plain people, we are assured, would welcome it as a deliverance from the evils of machine domination. Mr. Conklin has not found this to be the case—quite the contrary. According to the statements made to him by business men and professional men of the West, men not concerned in politics except as they are concerned in securing decent government, the direct primary is the cause of more evils than it cures. It leads, not to evils that we know not of, but to some that are only too well known, evils that would be the curse of our politics and our civic life if they should become general. We quote from Assemblyman Conklin's statement:

> The people of New York State have no idea of the political anarchy that exists in the Middle Western States. Direct nominations have driven parties entirely out of existence in many communities. In Wisconsin there is no longer a Republican Party and a Democratic Party. There are several personal factions, the most prominent of which are the Stalwarts and the Half Breeds. The latter are the followers of La Follette and the former are his opponents. Those who were at one time Democrats have disappeared and have gone into the Republican Party, so-called, to vote at the primaries. There are no longer party principles, but only personal views of faction leaders.
>
> To some extent the same state of affairs exists in Iowa and Kansas and everywhere else where this system of direct nominations is in operation. The minority party has been swallowed up. In every community we have visited there has been but one opinion expressed by the decent, sober, intelligent citizen, the conservative, professional men—and that has been of disgust and loathing for the political anarchy in which they had been plunged.

Government by party has its abuses, as we all know. But they are less serious, less dangerous than those inherent in government by groups. Direct nominations necessarily invite and encourage the building up of groups, of personal followings, of organizations in support of individual ambition or of fads and whims of the moment. To the extent that groups multiply and party power diminishes, the carrying out of any well-ordered and consistent policy in State or Nation becomes difficult and precarious. For the cohesion that results from loyalty to party there must be substituted a coalition of groups, and that involves compromise, concession, surrender of principle, and bargaining, down to the lowest forms of political immorality. Repeatedly so-called "blocs" have been formed and Parliamentary support for Governmental policies secured in Germany and in France by bargains of this nature. This trading, it must be borne in mind, is done not with the people, not with the groups themselves, but with their representatives. It is in the nature of men and of politics, an evil not easily cured. When parties go wrong and lose the confidence of the people, the remedy is easily applied. The Opposition is brought into power. The ills of bargaining and coalition would not be stopped, however, by the election of new group representatives, since when power is so divided no group is strong enough to govern without the help of others, and the bargaining necessarily begins again.

This is the "reform" which direct primaries would introduce in our politics. They have introduced it in the West, where the experiment has been tried. They do not bring to the front better men as candidates, but worse. Men of real capacity and of some sense of personal dignity shrink from the promiscuous scramble for office which the direct primary establishes as the substitute for convention nominations. The demagogue finds them altogether to his liking. But some of the men whose reputation as statesmen has been brightest in our history would have been excluded from public life by the operation of such a system.

It is fortunate that in advance of legislative action steps have been taken to ascertain just how the direct primary works. Gov. Hughes presents his theories with much eloquence and no little effect. Either in the majority or in the minority report of the legislative committee the people will have put before them actual facts, and facts are a safer guide than theory.

A QUESTION BEGGED.

To the Editor of The New York Times:

In your editorial of Aug. 28 on "Medicated Garbage as Food" you denounce the so-called benzoate ruling as being responsible for the manufacture of food products from rotten material. Are you not aware that sodium benzoate cannot be successfully used for such a purpose, while on the other hand vinegar and spices can and have been used for such a purpose? There is no question that the use of anything which would conceal inferiority or decay in food products should be prohibited. Are you in favor of prohibiting the use of vinegar and spices for such a purpose? I would call your attention to authentic tests made with rotten tomatoes in puting up catsup, where the benzoate failed to conceal the decay, while the vinegar and spices made it possible to put up a "fair grade of commercial catsup."

New York, Aug. 30, 1909. A. I. P.

Our correspondent begs the question. The Times said nothing about "concealing" the evil flavors in offal by the one or the other process of preserving. It did say that the garbage masquerading as food is "profitably merchantable" only by the use of benzoate of soda.

We shall elucidate this distinction, which is doubtless familiar to our correspondent, but not familiar, as it seems, to Prof. John H. Long, who conducted in good faith the "authentic tests" alluded to. The Bakers' Review printed at the beginning of this controversy a letter, signed "Practical," which presented the case of the manufacturers hurt by Dr. Wiley's ruling against the use of sodium benzoate. "Practical" had this to say:

> Benzoate of soda is used in manufacturing preserves, pie fillings, jellies, jams, mincemeat, catsup, cider, pickles, salt fish, table condiments, crushed fruits and syrups for soda fountains, and so on. Benzoate is especially necessary where bulk goods (goods in pails, kegs, or barrels) have to be shipped across the country, being continually shaken up and exposed to varying temperatures on land and water. * * * Dr. Wiley claims that the manufacturers can put up their goods without it. He doesn't realize that it would cost more than the average baker's supply house could afford; that it would double the cost of the goods, and that bakers wouldn't pay the increased prices, to say nothing of the bother of using canned pie fillings. * * *
>
> Consider now what it means, if benzoate is forbidden. The small baker, who has depended on the supply house to furnish him with such fillings as lemon, orange, prune, raisin, mince, &c., will have to go without or make his own.

Such manufactured pie fillings have, and, as official investigations have shown, have deservedly, a bad name. They are not our grandmothers' kind. They do not lack the condiments that conceal inferiority, but even so their inferiority is not all concealed. They represent only a "fair commercial grade." It would not pay to "manufacture" this grade by any other than the cheap benzoate process. The chemical is employed invariably when the refuse of the canning factories is preserved, just as other chemicals were employed in putting up the disgusting "by-products" of the slaughter houses. The spokesman of an association of manufacturers who have condemned this process said last week at the Denver food convention:

> I offer no argument against an article of food that is cheap in price to fit the pocket of the laboring man; but when cheapness descends to a point of unwholesomeness of material and practice, the agent that permits the use of such material and the employment of such practice should be, for this reason alone, condemned by honest men who have at heart the welfare of their fellow-men.

The question is quite apart from that other question concerning the harmlessness of the chemical itself, mixed in the food of a community composed perhaps as largely of the sick and the weak as of the robust. Of that the experiments of the Remsen Board have demonstrated nothing. But if our correspondent, or if the society of benzoate users that calls itself "The National Association for the Promotion of Public Health" is prepared to state that garbage can be prepared and sold profitably as food without the use of the chemical it is championing, we shall then have more faith in the sincerity of its propaganda in behalf of the cheap bakeries, restaurants, and delicatessen stores of the Nation.

FRESH NEWS FROM BRAZIL.

The New York Times never said that a ship was "vvarped" into her berth, because the typesetting machines of this printing office never run short of "w's." But when our esteemed contemporary The Porto Velho Times quotes that seeming example of reformed spelling from this newspaper, we know that the printer is doing his best to transform the editor's handwriting into the correct printer's symbols. The supply of "w's" has been low, we understand, in the valley of the Amazon, where The Porto Velho Times is occasionally published, because of the long-continued drought, but the important information conveyed to us in the singular looking but heartfelt article from which we have so briefly quoted, is that Amazonian mosquitos, and particularly those on the line of the Madeira-Mamoré Railroad, are not so fierce as we may have inadvertently led our readers to believe.

In fact, this newspaper of the tropics, which has the largest circulation of any in the mahogany and malaria district of Brazil (200 unless the editor prevaricates) does not believe the yarn of seafaring men, lately given to the world by The New York Times, that a ship's company was so badly bitten by mosquitos on the Amazon that most of the men had to be put in a hospital at Kingston, Jamaica. In giving due prominence to this well-intentioned contradiction of a pretty good tale of the hardships of sailors, we desire to extend our compliments to The Porto Velho Times, which was not called The Porto Velho Weekly Times simply because the top of the page was not wide enough to accommodate that name spelled out in the only headline type in its office cases.

Our South American contemporary is a lively sheet. The number at hand is dated July 4, and contains a veracious account of the preparations for the celebration of Independence Day in the Brazilian jungle. Its editors are engineers, and so are its printers, we should judge, partly from the unique but picturesque appearance of the paper, and partly from this touching appeal on its first page: "Wanted—A first-class compositor." But the printing trade cannot be picked up without training, while the good humor and abiding interest in life, and the sense of news, or as The Porto Velho Times puts it nevvs, which shine through the typographical mask of our esteemed contemporary, are most refreshing.

TOPICS OF THE TIMES.

A Killing, Not a Lynching. A recent dispatch from Monroe, La., stated that a negro in Morehouse Parish had been lynched—hung to a tree and his body riddled with bullets—because he sued a white man who shot his, the negro's, cow. The story seemed incredible to us, and in editorial comment we hopefully suggested that there was more to the affair than the dispatch disclosed. The required investigation has just been made by The New Orleans Picayune, and from a trusted correspondent in Monroe it gets the facts in the case, "obtained at first hand." They make interesting reading:

> The negro was not "lynched." He was killed by two white men, themselves little better than negroes, as they live with negro women. The negro was first shot and killed by these two men, who are brothers, and then they put a rope around his neck, pulling him up to a standing position, with his feet on the ground. There he remained from 4 o'clock in the afternoon till noon next day, his family and other citizens who knew of it waiting for the Coroner, who never did show up. The trouble started with the negro's hogs and stock getting into the field of one of the white men. The negro was warned to keep the stock out. After an illness the white man got out and found the negro's hogs and horse again in his field. He killed them all. The negro caught the white man in his field, unarmed, and threatened to kill him, pulling his gun and telling the white man to get on his knees. The negro brought suit for the value of the horse, and won. A few days later the white men went to the negro's house and shot him. The negro got what he had coming to him. The only blame attached to the white men by the people of that section is that they did not come out in the open and kill the negro, and not try to make it appear that he was "lynched."

It will be observed that, even as amended, the tale is sufficiently remarkable. The narrator's purpose, evidently, is to show, first, that there was no "lynching," as he understands the term; second, that as the killing was done by whites of the lowest sort, it was without significance, and, third, that the negro had threatened and humiliated a white man, and therefore deserved to be killed. The Picayune's informant seems to ascribe no importance to the circumstance that the negro himself did no shooting, but took his grievance—the loss of his horse—into court, or of the other circumstance that there is room for doubt as to whether he was killed for making the white man kneel or for bringing and winning the damage suit. There is still at least a chance that the original dispatch was correct except as to the substitution of a cow for a horse as the cause of the—well, the murder.

Babies in the Schools. One of our readers seems to have been much grieved, and even more offended, because in what she calls a "thoroughly cynical editorial" we said the other day that it was probably an advantage, not an injury, for very young pupils in the public schools to be put on half time. By implication our critic thinks we blamed parents for sending children still mere infants, simply to get them out of the way, to a place where they can get little or no educational benefit.

As a matter of fact, our intention was far less to blame the parents, thousands and thousands of whom, we know, must, while at work, send their children somewhere and know only of the public schools where they will be safe, than it was to suggest the wisdom of somehow freeing the schools of a task for which they are but ill adapted—that of serving as day nurseries. Whether the city should or should not establish such institutions as a separate undertaking is a problem the solution of which we will leave to the experts of the Bureau of Municipal Research, the Charity Organization Society, or the Society for Improving the Condition of the Poor, but we feel sure that the public schools, as such, should not be burdened with the presence of thousands of children too young to profit by any except distinctively individual instruction.

That instruction the public school teachers, with their terribly—or horribly—large classes cannot give them, and therefore it seemed, and seems, to us that the babies who spend a half day amid school labors and restraints at least may be better off than those who are on whole time. The matter is one that deserves more careful investigation than it has yet received. We and others talk about it without knowing the exact facts, or even whether the much-discussed congestion in the schools is in the lowest grades or higher up. Until this and like facts are obtained and tabulated, discussion of the question is largely a waste of time, since it cannot be conclusive, and everybody will stick to his or her own opinion as not less tenable than that of anybody else.

But we didn't intend to hurt or offend the good mother who without reason imagined us "thoroughly cynical."

Regardless of the Weather. We learn with equal interest and surprise from The Albany Journal that "rabies quarantines" are placed upon towns by the Chief Veterinarian of the State Agricultural Department as often in the Winter as in the Summer, and that, in practice as in theory, he makes no concessions whatever to the popular delusion that dogs go mad in hot weather and not in cold.

We are glad to get this information, even though The Journal offers it in a tone not quite as amiable and suave as it might use if it tried. It is very queer, however, that we do not remember ever to have heard of the establishment of one of the quarantines in question except when Sirius was high in the heavens. Perhaps not all of the Chief Veterinary's subordinates are as wise as he.

His defender says that the quarantines in question "may be on in Winter and off in Summer, or off in both seasons, in various localities. Their establishment depends upon the appearance of the disease, or its continued absence." It is not by intermittent action of that kind that Great Britain has been entirely freed of rabies, so possibly we still might find an excuse for scolding the Chief Veterinary if we were looking for one.

SOUTH AMERICAN TRADE.

Instances of a Lack of Interest Among Manufacturers.

To the Editor of The New York Times:

It is certainly a good sign to see interest develop on the subject of our trade with Latin America, as evidenced by your two able communications of recent date. The subject is perhaps far more important to the future of this country than most manufacturers and other business men have any idea.

So far both of your contributors have furnished some able reasons why our trade lags, and some equally good advice to liven it up, but it appears to the writer that the reason against the progress in the export trade to the rest of America, which overshadows by far all other reasons, is the indifference of the manufacturer!

While it is true that quite a number of American manufactures are exported to that territory, the proportion to what could be done would astonish many who now do not give the subject more than passing notice. The salesman, of course, has something to do with the success of any firm which tries one of the neighboring markets. The shipping facilities and rates might be better. But these are small items in comparison with the lack of knowledge, and, apparently, of interest displayed by the average American manufacturer.

The writer has had many proofs of this fact, and they touched various of the most prominent manufactures of this country. Take dry goods, for instance. Shortly after the reciprocity treaty with Cuba some eight years ago the writer, among others, went there determined to get some of that business, well provisioned with samples and information. The trade there, which, by the way, is very important, and could buy an aggregate of several millions a year from this country, was prepared to do business. But American prints were not liked. Other goods were either too heavy or too coarse, and even they gave samples and stated what the goods they wanted cost in Europe. When the American manufacturers were shown this information, they stated that they could not bother to get up styles and grades just to suit such a small market. They were very busy supplying the needs of the domestic market, and if what was made here was not good enough for the Cubans, they could continue buying elsewhere.

Another prominent instance is hardware. Quite a good deal of this is exported to Spanish-American countries and Brazil, but probably not one-fifth what Germans and English send there. A very large firm in Connecticut was approached some time ago and given extensive information as to what could be done in Spanish America. How business could be done through export merchants at no risk, or how business could be handled direct, with very good prospects of not losing a single account. The answer was that but little of high-grade hardware was used in those countries, and that the firm was too busy here to take up the necessary time to study the requirements of markets that would take mostly the cheaper lines.

Again, many manufacturers of goods that could be profitably handled in Latin America have not taken pains to get up editions of their catalogues in the language of the country they intend to interest. When invited to do so, the replies are oftener the proofs of indifference to which reference has been made.

While, as stated, there are noteworthy exceptions to this apathy, it is not difficult to prove that such is the truth and the fundamental reason for our lagging behind as exporters to our Spanish neighbors. It seems a poor reason, the fact that business is good enough in the domestic market, to pay any attention to trade conditions that would require a little extra study and expense. This, of all times, should be the time to make such a study. Any manufacturer could afford an extra man or two to devote their time for the purpose. Why fear complications that might make it necessary to change some methods in certain departments of manufacturing and the building of additional facilities in the plants, shops or mills?—that is, even supposing that our prosperity should continue ad infinitum. Surely that should be no reason to neglect markets which the Germans, English, French, and Spanish exporters find vastly profitable.

As to long credits, ninety days or four months is the most that is usually expected by the trade. The risks are good, possibly better than the average in this country, as many exporters can testify. The drug exports to Latin America figure prominently among other goods, and most of them are done on trust absolutely. It is easy to find out the percentage of bad debts such firms could show, if they care to. In this connection the fear of revolutions is often spoken of. The facts are that such periodical disturbances only affect a small proportion of the territory in question, and then the things amount to little more than a joke, fit for the writers of amusing fiction.

It is up to the manufacturer's side now to have his say on this vital subject, not so much the firms who are active in the export field as those who have constantly volunteered all sort of reasons for their lack of interest in the expansion of our trade. The man who sent his office boy because he could say "dog" in Spanish is, of course, a very poor example of the proverbial American push, but the incredulous or indifferent are as bad, if not worse. Let us hear from the manufacturers' side.

HENRY DALMASES.

Schenectady, N. Y., Aug. 30, 1909.

TO GET OCEAN MAIL EARLIER.

To be Sorted Aboard Ship and Rushed Direct to Outgoing Trains.

WASHINGTON, Aug. 31.—An order has been issued by Postmaster General Hitchcock requiring mail clerks on ocean liners entering the port of New York to separate all mail destined for interior points from that which is labeled "New York City."

Two transfer tenders will meet each incoming mail steamer at Quarantine. One will take all the bags directed to interior points and rush them directly to the Jersey City railway stations and the Grand Central Station, and the other will handle the mail for New York City.

This change will result in the saving of much time, as under the present arrangement all mail bags are transferred to one tender and taken to New York City, where they are sorted and sent on to their destinations.

When mail steamers sail from European points for New York the Postmaster at New York will be notified by cable of the number of bags on each vessel, in order that he may know how large a crew to send to Quarantine.

Many hours of time, it is expected, will be saved in the delivery of mail, not only in the East, but in all parts of the country, under the new arrangement.

$889,600 FOR FLEET COLLIER.

Maryland Steel Co.'s Bid Likely to Win Contract for Navy Coaling Boats.

Special to The New York Times.

WASHINGTON, Aug. 31.—The lowest bidder for the construction of a new fleet collier for the navy is the Maryland Steel Company of Baltimore. The bids were opened this morning, and the Baltimore concern will probably get the award at a price not to exceed $900,000.

The vessels must have coal carrying capacity of 12,500 tons. One class of bids was on specifications furnished by the department; the other class allowed considerable latitude to the designers of the bidding companies.

The bids were as follows: Maryland Steel Company, to be completed in twenty months, Class I., according to Navy Department's design for hull and machinery, $889,600; according to builders' plans, $940,200; Moran Brothers & Co., Seattle, Wash., $898,900; William Cramp & Sons, Philadelphia, $899,900; Newport Neks Shipbuilding and Dry Dock Company, $900,000; Fall River Shipbuilding Company, $974,000, and the New York Shipbuilding Company, Camden, N. J., $1,050,000.

PANAMA PAYS $14,000.

Part Reparation for Ill-Treatment of Americans in Republic.

WASHINGTON, Aug. 31.—Through the State Department Acting Secretary of the Navy Winthrop has received $14,000 from the Panama Government, paid as money reparation in the cases involving the maltreatment of American naval officers and seamen at the hands of the police of that republic.

Of this amount $5,000 is in indemnity in what is known as the cruiser Columbia incident, when several officers in uniform were arrested, locked up, and roughly handled in Colon on June 1, 1906. The assault, it is declared, was entirely unprovoked.

An indemnity of $8,000 will be paid to the relatives of Charles Rand, a boatswain's mate on the cruiser Buffalo, who was killed in Panama in September, 1908, and $1,000 will be given to Joseph Cieslik, a sailor of the same vessel, who was stabbed at the time Rand was killed.

Panama also has agreed to make other amends to the United States Government for the indignities suffered by these men. The apparent indifference for a long time toward the maltreatment of these persons irritated the United States Government to the point of insisting upon a prompt settlement.

FOUNTAIN BOWL OF 85 TONS.

Only One Car Strong Enough to Get It to Washington—Has a Twin.

Special to The New York Times.

WASHINGTON, Aug. 31.—A bowl weighing eighty-five tons and made of green granite is the latest addition to the wonders of the capital. The bowl will be one of a pair constituting the heavier parts of twin fountains that will play at either end of the Union Station plaza. The two bowls together will cost $42,000.

The one that arrived to-day is so large that there is only one car in this part of the country strong enough to transport it, and that had to be sent back to Vermont to get the duplicate. There is said to be no derrick in the District of Columbia large enough to raise the two bowls to position on the fountains, and a derrick will have to be especially made for the purpose.

The fountains are expected to be the most important ornamental feature of the plaza, about which, however, will be scattered monuments and statues.

Danger in Overloaded Boats.

To the Editor of The New York Times:

The pictures of overloaded boats in yesterday's paper were timely. I was a passenger on a boat leaving the Battery one day last week, and my experience was terrifying. The boat was overcrowded with people even before reaching the Battery, yet at that place many hundreds more were packed aboard. There were not seats enough for all. Had a fire occurred, or had the boat sunk quickly as the result of a collision, the Slocum slaughter would have become merely an inconspicuous incident by comparison. The season is now at its height. Nearly every excursion boat is crowded beyond the limits of safety or comfort. Where are the officials whose duty it is to regulate this excursion business and compel steamboat men to obey the law? If the boat to which I refer above was not carrying passengers in excess of the number permitted by her license, then the license is useless as a safeguard.

Brooklyn, Aug. 30, 1909. PRUDENCE.

Drinking Cups at City Hospital.

To the Editor of The New York Times:

In one of our city hospitals there are as many as 400 people attending the clinic every day. At the entrance of this clinic there stands a water cooler with one cup; there is no way provided for the proper cleansing of this cup, and men, women, and children use the same, some of whom are suffering from tuberculosis, others from syphilis, cancer, ulcerated mouths, and other infectious diseases. If the city cannot provide paper cups that can be destroyed, or washed, sterilized, and used again, would it not be wise to remove the cooler?

Most of the people are ignorant of their danger. Are the doctors who are fighting these dread diseases carelessly ignorant, or are those in authority criminally negligent?

R. S. V. P.

New York, Aug. 30, 1909.

Coney Island Prices.

To the Editor of The New York Times:

The reason of poor business at Coney Island is that the hotel keepers have boosted their prices so high that eating down there is prohibitive. The crowds have been larger there this Summer then ever, but they have spent less money, and the hotel restaurant keepers are to blame. The public cannot pay 50 cents for roast beef and 50 cents for bathing suits. Hotel keepers have killed the goose with the golden egg, and they alone are to blame if the public bring their lunches. Coney Island is fast becoming a resort for the wealthy only.

H. T. WILSON.

New Rochelle, N. Y., Aug. 30, 1909.

AN ATTIC LAY.

Close the shutters, Willie's dead!
  Weep, as we, his kin, do.
Foolish child, he poked his head
  From the attic window;
Something straightway struck his eye—
  'Twas an airship sailing by.

Thus poor Willie lost his head,
  So we'll draw the curtain;
Tears of sorrow let us shed—
  Life is so uncertain.
Moral: If you'd safe remain,
Shun the swooping aeroplane.

J. ADAIR STRAWSON.

TAFT'S VACATION ENDS IN TWO WEEKS

President Then Starts on His Long Tour of South and West.

WAITS NOW ON BALLINGER

Secretary of the Interior Due Soon at Beverly to Discuss Dispute with the Forestry Bureau.

BEVERLY, Mass., Aug. 31.—President Taft took his Secretary of State, Mr. Knox, out on the links of the Myopia Club this morning and gave him a sound drubbing at golf. Mr. Knox could not claim that he was new to the course in extenuation of his defeat, for he practiced all of yesterday morning. The Secretary of State is a first-rate golfer down at Chevy Chase, in Washington, but the President's constant playing during the last three weeks on the more difficult courses at Essex and Myopia has given him a form far above his Washington average.

The President had a brief call this afternoon from George H. Doty, Chairman, and Charles S. Groves, executive clerk, of the State Republican Committee of Massachusetts. The call was largely of a social character, as there are few matters of Federal patronage pending in the State.

John E. Wilkie, Chief of the United States Secret Service, was in Beverly this afternoon. He always visits the Summer home of the President two or three times a season. His visit to-day also had to do with the arrangements to be made at the various places where the President will stop on his long trip through the West and South.

No time as yet has been fixed for the visit to the President of the Secretary of the Interior, Mr. Ballinger, who is now on his way to Washington from Seattle. Mr. Ballinger informed the President by wire yesterday that important business matters had caused his return to Washington. The Secretary was to have joined the President at Butte, Mon., or Spokane, to make a large part of the Pacific Coast trip with him. Unless he has accomplished in Washington what he has set out to do before coming to Beverly, it is doubtful if Mr. Ballinger would be able to join the President's party until the arrival at Seattle, if then.

Mr. Taft's vacation is rapidly drawing to a close and two weeks from to-day he leaves Beverly on what will prove to be in many ways a record-breaking Presidential tour. The President's first stop will be in Boston the evening of Sept. 14, where he will be the guest of honor at a banquet given by the Boston Chamber of Commerce. Mr. Taft probably will motor into Boston from his Summer cottage here. The following morning at 10 o'clock he starts from the South Station at Boston a 13,000-mile journey back to Washington.

The way to the National capital will lead through Seattle, Los Angeles, the Grand Cañon, the tip end of Southern Texas, the Mississippi River, and in railroad parlance, nearly "all other points East and West."

The details of the trip have been mapped out to the last minute and contracts have been made with railroads for every part of the long journey. During the early part of the planning for the trip, the secretary to the President, Mr. Carpenter, encountered friction in several cities to be visited. Rival Republican and business organizations contested with each other for a lion's share in the entertainment of the President. It has required a great deal of patience and tact to smooth out the difficulties, but all is serene now and tentative programmes for the entertaining to be done in every city or town that Mr. Taft will visit are in the hands of the secretary.

President Taft is looking forward to the beginning of the trip with mixed emotions. He is anxious to visit the various places included in his itinerary, and is never happier than when traveling, but at the same time he has expressed himself as "terribly sorry that his vacation days are so soon to end."

Special to The New York Times.

WASHINGTON, Aug. 31.—When President Taft, the members of his Cabinet, and the Southern Governors who will accompany him, reach New Orleans they will be greeted by four fighting ships of the American Navy. The squadron which will be under the command of Capt. W. A. Marshall, will consist of the first class battleship Mississippi, the armored cruisers North Carolina and Montana and the first-class cruiser New York.

The Mississippi is already in the river, having gone there to receive a silver service from the State for which she is named. The ships afterward may be sent some distance up the river to give the "landlubbers" a sight of modern war vessels.

At New Orleans the President will be met by the President of Cuba and the Chief Executive of two or three Central or South American republics.

BALLINGER TO VISIT TAFT.

Secretary of Interior Coming East to Explain Dispute with Pinchot.

Special to The New York Times.

WASHINGTON, Aug. 31.—Secretary Ballinger, one of the principals in the fight that has split President Taft's Cabinet on the subject of conservation, is expected to return to the capital on Friday. Here Mr. Ballinger is expected to review the individual reports in preparation by officials of the Land Office before they are submitted to the President, and to examine the files of his department for what records he may wish to call to the President's attention.

From Washington Mr. Ballinger is expected to proceed shortly to Beverly, where he is awaited by Mr. Taft. Unofficial information from the Summer capital indicates that Mr. Ballinger has not been summoned by the President, but that he comes on his own account to straighten before the public and the President charges said to have been preferred against his handling of his department by Field Inspector Glavis, one of his subordinates.

Assistant Secretary of Commerce and Labor McHarg said to-day that he had no idea who would succeed him when his resignation goes into effect, about Oct. 1.

SAVING ON CENSUS EXPENSES.

New Tabulating Machines Expected to Show a Difference of $1,000,000.

WASHINGTON, Aug. 31.—The contracts for the purchase of 100 tabulating machines and 300 counting machines for the Census Bureau, which are expected to result in a saving of nearly $1,000,000 to the Government, were signed to-day by the Acting Secretary of Commerce and Labor.

The Shaw and Chase Company of Newark, N. J., the successful bidders, will be required to have the new machines installed by April 1 next, and to give bond in the sum of $61,000 as a guarantee for the performance of the work. Heretofor, the bureau has rented the machines use for the decennial censuses, the rental fo the taking of the twelfth census havin amounted to $462,000.

The new machines will become th property of the bureau and are designe for service in taking future censuses. Th main saving will be in the substitution of electrical power for hand power.

DAINTY LOVE STORY TOLD WITH CHARM

"Such a Little Queen" a Success of Sentiment at the Hackett Theatre.

MISS FERGUSON DELIGHTFUL

Sympathetic Performance of Difficult Role—Mr. Gillmore and Others Score in Good Cast.

SUCH A LITTLE QUEEN, a comedy in four acts by Channing Pollock. Hackett Theatre.

Mary	Jessie Ralph
Baron Cosaca	George W. Barnum
Anna Victoria	Elsie Ferguson
Nathaniel Quigg	Louis R. Grisel
Robert Trainor	Francis Byrne
Adolph Lauman	Ralph Stuart
Elizabeth Lauman	Eleanor Lawson
Stephen IV	Frank Gillmore
Cora Fitzgerald	Gertrude Barrett
Margaret Donnelly	Marion Little
Harry Sherman	Stanley G. Wood
A Messenger	William Cahan
Count Mavichec	Kraft Walton
General Myrza	Menifee Johnstone
Colonel Haupt	Arthur A. Klein
Prince Niklas	A. W. Neuendorf

When it is all over—when Anna Victoria, Queen of Herzegovina, has allowed her King, Stephen IV., to go back to his own land, where you are sure he will watch and wait for her—the one memory that remains is of a pretty little fairy story, delicately told, sweet with the tenderness of the old, old story.

There is more in "Such a Little Queen" than that; there is something of the clash of difference in point of view and custom; there is something of the strenuousness of social ambition mixed with business cunning and deceit; there is, in short, something of the several sorts of things in plays which for want of a better name are habitually referred to as melodrama.

But over and in it all—and the quality in Mr. Pollock's play which will make it most appealing—is the fragrance of a love story—a story about the little exiled Queen who fell into a fairy book and then fell out again. For she had not yet learned that fairy tales and Harlem flats do not exactly mix, or if they do, not until something of the sordidness of life has gone out with the daily sweepings.

So the little Queen, for all her wisdom and courage, had to learn first of all how the great sacrifice is made before she could come into her own.

An attractive theme, charmingly handled on its sentimental side, "Such a Little Queen," though it is not without passages that may be made smoother in the playing, has many touches of gentle humor, with sly little ironical twists that point a moral and an undercurrent of gentle pathos that is most appealing.

It is easy to establish immediate sympathy with the little exiled Queen, in opposition to the hired help, who quits on short notice, thereby proving that this is truly a land of the free. The Queen becomes her own cook at once, but even a queen may cook badly. And although the King struggles bravely with the chops he is not so promptly installed in the good graces of the spectator. For the King, until he faces the stress of circumstances and unjust suspicions, seems a bit of a prig. Also he has the misfortune to be placed in opposition to one of those frank and open American types whose duty it is to be on hand to contrast the nobility of the native son with the patent selfishness of foreigners.

However, if Mr. Pollock has made his opposition lover represent all the virtues of the sex and race he has evened matters up by showing in another character the wholly selfish type. This tuft hunting millionaire packing house king is ready to take up the real King's cause and restore him to his throne, if only he is assured that the title will come into the family through marriage with his daughter.

There is a sort of rugged dramatic clash when the King, his generosity and his confidence abused by one he has befriended, strikes out with a good, sturdy blow just as though he had been brought up in a land where the rule of fists and not the etiquette of swords prevailed. But after all, in a land where titles do not count for much as capital even a King and Queen must come to the end of their resources. And so the crown jewels—held until then—would be sacrificed to keep royalty from starving, only a mercenary money-lender with no poetry in his soul discovers that they are paste, thereby putting the climax on a chapter of calamity.

So the little Queen, for the sake of the King she loves so dearly, must needs tell him that she prefers another man, who happens in most opportunely. You may feel then that it is playing it down a bit on the latter, and are glad when he says he understands. Also you rejoice in the thought that there is a charming woman—one of his own untitled kind—who likes him pretty well, and who will get him in her own good time.

The play promises to appeal to that large audience which likes a wholesome story told with prettiness and brightness. The idea is charming, much of the dialogue is happy, and the handling for the most part is clever and entertaining.

Miss Elsie Ferguson, after comparatively brief experience, does wonderfully well in a rôle of some complexities; there is something indescribably appealing in her personality, and her voice has the irresistible note of pathos. As the exiled Queen she is asked to play with a speech slightly tinged with German, and the dialect she uses is both agreeable and true.

She has dignity and grace, gentleness of manner, charm and winsomeness, and she contrasts most effectively the moods identified with a situation in which disappointment and despair must be concealed under a pretense of cheerfulness and courage. After last night's performance her popularity with the general public is assured. As King Stephen Mr. Frank Gillmore satisfies the eye and the imagination, no small task in a country where Kings are chiefly known from hearsay.

Mr. Gillmore, moreover, plays with variety, authority, and ease, and is thoroughly happy in the rôle. An admirable performance of the domineering business man is given by Ralph Stuart, while Francis Byrne plays the American lover pleasantly and manfully. Mr. Barnum as the Prime Minister develops character, but labors somewhat too obviously, while the rich rôle of a tempestuous cooklady is acted to the life by Jesse Ralph. Eleanor Lawson plays a self-reliant American girl with charming naturalness, and bits are very well done by Marion Little and Menefee Johnson.

WM. MORRIS OUTLINES PLANS.

Opens Agencies in Four Cities—Divine Myrma in Daring Act.

William Morris yesterday outlined some of his plans for his vaudeville theatres for the coming season.

"I have established agencies in Chicago, San Francisco, Toronto, and Boston," he said. "Besides securing artists for my own houses, they will book acts for the smaller towns.

"For the weeks of Sept. 27 and Oct. 4 I have just engaged to appear at the American the Withington Zouaves of Jackson, Mich. They will also take part in the Hudson-Fulton celebration.

"The Divine Myrma, who has been diving at French watering places, arrives to-day, and will have as assistants in her act the trio of young women who swam the Narrows last Sunday.

"Fiske O'Hara, the Irish tenor, will appear in my theatres for a limited period.

"The alterations have been completed in the new Plaza Music Hall, which increases the capacity of that playhouse. It will be reopened on Sept. 6."

M. M. Theise Again in Bankruptcy.

A petition in bankruptcy has been filed against Mortimer M. Theise, theatrical manager, living at the Calvert Hotel, Broadway and Forty-first Street, by Arthur L. Fullman for these creditors: Hegeman Printing Company, $1,100; Sam Jacobs, $525 for clothes, and Edwin J. Cohn, $600, money loaned. It is alleged that Theise, insolvent, transferred property to creditors to prefer them, and admitted in writing inability to pay his debts. Mr. Theise was proprietor of the "Wine Woman, and Song" company. Mr. Fullman said he understood the liabilities are $10,000. Mr. Theise was in bankruptcy once before, and received a discharge on Oct. 23, 1905.

BERGER APPEARS AS TENOR.

Former Baritone Makes Triumphant Re-entry Into Favor of Berlin.

Special Cable to THE NEW YORK TIMES.

BERLIN, Aug. 31.—Berlin enjoyed a first-class musical sensation to-night, when the Austrian singer, Rudolf Berger, formerly one of the baritones of the Kaiser's Royal Opera, made his début as a full-blown tenor in "Lohengrin." One year ago Berger was singing leading baritone rôles here. Oscar Saenger, the New York singing master, heard him, and told him he had the making of a legitimate tenor in him. Berger went to New York and placed himself in Saenger's hands, with the result that he made to-night a triumphant re-entry into the favor of the Berlin opera public.

He received repeated enthusiastic curtain calls after the declaration of Lohengrin's identity in the final act, and the audience rose and thundered with bravos. The critics give the new tenor's American teacher unstinted credit, saying he has worked a miracle.

"LA JUIVE" AT MANHATTAN.

Halevy's Opera to be the Novelty of Next Week's Repertoire.

Halévy's opera, "La Juive," little known to the present generation of New York operagoers, will be the novelty of next week's répertoire at the Manhattan Opera House, where it will be sung Thursday night. Mme. Eve Grippon and Jean Duffault will make their first appearances on this occasion. Mr. Russo will be Leopold; Mme. Walter-Villa, Eudoxia; Mr. Laskin, the Cardinal, and Mr. Viala, Ruggiero.

Miss Sylva will be heard in "Carmen" on Monday evening and at the Saturday matinee. "Lucia" will be sung on Tuesday, and "Le Prophete" on Wednesday. Friday night "Rigoletto" will be given for the first time this season. The opera for Saturday night will be announced later.

FRANKLIN L. GUNTHER WEDS.

Friends Cable News of His Marriage in London to Miss Wedgewood.

Friends of Franklin L. Gunther, prominent in many clubs in this city, cabled the news yesterday of his marriage in London to Miss Helen Wedgewood, also of this city. The ceremony was performed on Monday. Mr. Gunther's son, Franklin Mott Gunther, who served a term as Secretary at the American Embassy in Tokio, Japan, and is now Third Secretary of the American Embassy in Paris, sailed more than a week ago from New York with the intention of being present at the wedding.

Franklin L. Gunther makes his home at 532 Fifth Avenue, where he is expected in a short time. He is the brother of Ernest Rudolph Gunther and a nephew of Bernard G. Gunther. He is a member of the University, Union League, Racquet, and other clubs.

Mr. Gunther is a member of the firm of C. G. Gunther's Sons, fur dealers, 184 Fifth Avenue. He and his brother, Ernest Gunther, were born and brought up in what was known as Gunther's Row, which consisted of houses at Second Avenue and Fourteenth Street, built by their grandfather, who came to this country in 1812.

MISS ANNIE HOME A BRIDE.

Wedded to George H. White of London—Uncle Gives Her $23,000.

Special to The New York Times.

NARRAGANSETT PIER, R. I., Aug. 31.—The wedding of George Howard White of London, England, and Miss Annie Home, daughter of Mrs. Elizabeth C. Home of Louisville, Ky., was celebrated at noon to-day in St. Peter's Episcopal Church by the Sea, the Rev. W. H. B. Allen, rector of the church, officiating.

The bride wore a gown of Irish crochet lace and a white Gainsborough hat trimmed with white plumes. Only relatives were present at the ceremony, which was followed by a wedding breakfast at the Mathewson.

Frank Bray of Louisville, an uncle of the bride, gave his niece a wedding present of $23,000.

Mr. and Mrs. White will go to Lenox and the Berkshires, and will soon sail for Europe. They will live in London.

LEWIS—BURR.

Mrs. Elizabeth Lewis of Birmingham, Ala., announces the engagement of her daughter, Miss Ann Charlotte Lewis, to Lynn A. Burr of New York City. The wedding will take place in town on Wednesday, Sept. 15. Mrs. Arthur S. Wilson will entertain for Miss Lewis on Sept. 11 with a luncheon.

EDWIN GOULD'S NEW HOME.

Residence of Renaissance Design to be Built in Fifth Avenue.

Carrere & Hastings, architects, have filed plans with Building Supt. Murphy for a new city residence to be built for Edwin Gould at the southeast corner of Fifth Avenue and Seventy-fifth Street. It is to be a four-story and basement house, with attic, the main façade, in Seventy-fifth Street, being 120 feet long and the frontage along the avenue 30.2 feet. The house will be of Florentine Renaissance design, finished in limestone, with a balustrade at the second story, with another balustrade along the decorative roof of Spanish tile, the cornice below the upper balustrade being set with richly carved panels.

There will be a large central foyer hall, with a salon and dining room opening off it, the second floor having the library and music room connected by a broad, long gallery. The third floor will be fitted with a gymnasium, with a billiard room adjoining. There will be numerous guests' chambers.

The cost is placed at $173,362.

Charges Palmist with Mother's Death.

Alleging that his mother's death resulted from an assault committed upon her by a palmist living in West Forty-fifth Street, Frederick W. M. Thackeray has asked the police to take action. They are now investigating his story. Thackeray, who says he is a writer, declares his mother returned to her home on the evening of Aug. 12 and accused the palmist of attacking her after overcoming her by hypnotic suggestion. She died yesterday.

AMUSEMENT NOTES.

Twelve coryphees, English girls, engaged by Klaw & Erlanger for "The Silver Star," the play in which Adeline Genee is to appear, arrived yesterday on the Kronprinz Wilhelm. Mlle. Genee arrives on the Baltic on Sept. 5. She will be accompanied by her uncle, Alexander Genee, who has been master of the ballet at the Palace for eighteen years.

The Lincoln Square Theatre will open next Saturday night with Clyde Fitch's "Girls."

Daniel Frohman has purchased from Theodore Burt Sayre a new American drama called "The Commanding Officer," which he will produce this Autumn.

J. C. Williamson, the Australian manager, who leaves for Australia to-morrow, signed contracts yesterday with Charles Frohman for a season of sixteen weeks, beginning at Melbourne, for Hattie William as the star of a specially selected company. Miss Williams is to play "Detective Sparkes," "Lady Frederick," "Cousin Kate," and "Mrs. Dot."

Sir Joseph Ward, Premier of New Zealand, accompanied by Lady Ward, witnessed a rehearsal of the New Zealand Maoris at the Hippodrome yesterday.

The Sam Bernard Company leaves for Hartford this morning, where the first performance of "The Girl and the Wizard" will be given on Thursday.

Ida Conquest has been engaged as leading woman for Charles Richman in "The Revellers." Thais Lawton has also been engaged for an important part in this production.

The Shuberts announce that they have accepted for production a comedy by Rita Johnson Young, called "The Lottery." They also have accepted a piece by Reginald de Koven and Joseph Herbert called "The Train of Pleasure."

Miss Geraldine Malone was substituted in the part of Clara Palmer in "Havana" on Monday evening.

TO FIND THE LOST.

Advertise your loss in The New York Times. Telephone 1000 Bryant, day or night. Advertisement will be accepted and bill mailed. The Lost and Found Registry Bureau at your service free of charge.—Adv.

GOWNS PLAY PART IN "SINS OF SOCIETY"

Extraordinary Scenery Is Also Displayed in London Play at New York Theatre.

HAS BIG REALISTIC SCENES

One Shows a Jockey Mobbed at Longchamps for "Throwing" Grand Prix—Starts with Women Gambling.

THE SINS OF SOCIETY, a play in four acts by Cecil Raleigh and Henry Hamilton. New York Theatre.

Lady Marion Beaumont	Laura Nelson Hall
Lady Goldbury	Louise Closser Hale
Lady Gwendolen Ashley	Louise Rutter
Caroline Duchess of Danebury	Lucy Sibley
Mrs. Murgatroyd	Florence Edney
Mrs. Barton T. Rocketter	Rosalie De Veaux
Lady Normanton	Grace Thorne
Lady Cirencester	Lillian Gurney
Mrs. De Courcy Tremaine	Alice Dean
Lady Angelina Hawthorne	Virginia Bell
Mrs. Bellamy Wilson	Jessica Carbee
Mrs. Storer White	Jane Ashley
Maid	Alice Seymour
Milliner	Mabel Pascel
Higginson	Margherita Florence
Noel Ferrers	W. L. Abingdon
Sir Dorian March	Conway Tearle
Jame Hogg	Leslie Kenyon
Mr. Morris	Dodson Mitchell
Lord Enderby	Clifford Hipple
Capt. Carruthers	Malcolm Watson
Lord Craven	C. P. Zell
Col. Gretton	Charles Rowan
Capt. Thorp	W. A. Eustace
Capt. Mason	Dell Pascatel
Sergt. Wrangham	Charles Fleming
Recruiting Sergeant	William Walkers
Sentry	Anthony Jones
Private Bains	Reginald Barlow
Mr. Theriger	Charles Lawrence
Vicar	Reginald Barlow
Bates	Elmer Watts
Parker	Charles Fleming
Williams	Charles Rowan
Footman	Louis Keller
Downes	Cooper Hamilton
Inspector of Police	Clifford Hipple

"The Sins of Society" is a melodrama in fourteen scenes and innumerable gowns. These two features are more important in the make-up of this piece than the drama itself. The scenery, however, was extraordinary. There were no "front" scenes. Every scene had breadth and depth, and used a great deal of the vast New York Theatre stage, and a description of the play would necessitate a detailed account of the various tableaux.

Next to the scenes, the gowns were of paramount importance. In the first act alone the three principal women characters wore three different gowns each, which meant that they were changing their frocks all the time they were not on the stage. The following acts didn't show any let-up in this direction. At times the audience almost wondered why Lady Marion Beaumont was in so much trouble. She had such a variety of Parisian creations that it should have been a simple matter to raise enough money on them to pay good Pawnbroker Morris.

It all starts out with a game of bridge at a fashionable London club. Lady Marion loses, and is threatened with expulsion if she does not raise a certain sum of money by a certain time. Then she starts sinning.

Her friend, Lady Goldbury, has loaned her a diamond tiara to wear at a ball. Noel Ferrers, who is one of society's best little sinners in the play, suggests to her that she substitute a lump of coal for the tiara while the pawnbroker isn't looking and make him think that he has the tiara. She accomplishes this feat of sleight of hand so cleverly that she gets Morris's check for £7,000.

Then Ferrers shows his hand. He wants to marry Lady Marion's sister Gwendolen. Gwendolen wants to marry Sir Dorian March. It is the work of a short act for Ferrers to get everybody in trouble and to keep them there until the curtain is about to fall on the final act, when, through the efforts of a reformed bookmaker, one James Hogg, his wedding to Lady Gwendolen is interrupted, and Sir Dorian, returned from an ocean voyage and looking rather seedy, goes to the altar with the woman he loves.

From the rise of the curtain on the Pontifex Bridge Club until the final scene in the interior of a church the audience received the splendid stage pictures with applause. The first big scene came as a climax to the first act, when a jockey is mobbed at Longchamps for "throwing" the Grand Prix. This mob scene was handled so realistically that it brought round after round of applause after the fall of the curtain.

The principals came out to bow at the close of this act, but it was the only chance they had until the end of the play, as the other curtains fell, leaving the stage a horrid, yawning chasm.

The Rhododendron Garden at Windsor, which began the second act, was a pretty scene, and gave those who hadn't traveled a chance to see how the castle looked. This act ended with a waterfall in the middle of a river, with men struggling over the top of it, and finally one of them hurled to the seething depths below.

The first scene of the third act showed one of the few amusing scenes of the play, the Duchess of Danbury's dog party. Each guest who came brought a dog, and each shook hands with a dog, which received in the reception room. The dogs had tea, too, while their mistresses fed them and looked inane. This, however, was one of the minor sins of this particular society. The end of this act showed the steamship Beachy Head sinking with the soldiers on board cheering the flag.

A view of Lady Marion's cottage, which reminded one of the Dolomites, commenced the last act, and there were two scenes of a church, interior and exterior, each of which had verisimilitude.

Many of the actors who were engaged in the presentation of this play doubtless spent more time getting in and out of gowns than they did in playing, but the piece could not have had a better presentation. Melodrama only carries over the footlights when the actors believe in it, and those concerned with the piece last night put as much life into the situations as the situations would warrant.

Louise Closser Hale gave a charming characterization of Lady Goldbury, a good-hearted, noblewoman, who refuses to sin, and who spends a great deal of her time and money keeping other people away from the brink. Laura Nelson Hall was beautiful as the chief sinner, and looked most serious when she spoke some of her most foolish lines. She wore eight gowns during the play. Lucy Sibley, imported from London, played the Dowager Duchess of Danebury in a wonderful make-up, and with the requisite amount of hardness.

Dodson Mitchell did really interesting piece of acting in the scene, in which the false tiara is stolen after the pawnbroker has been drugged. The audience had no chance to recognize it then, but later in the play when Mr. Morris appeared the action was halted by the applause. Leslie Kenyon as Hogg, W. L. Abingdon as Ferrers, and Conway Tearle as Sir Dorian, were all excellent in their parts. The heavy settings of the play made the final curtain fall only a little before midnight, but no one had left before then.

Social Notes.

Mrs. Richard W. Stevenson gave a large bridge party Monday at Cedarhurst for Mrs. Henry Murray. No date has been set for the wedding of her daughter, Miss Marion Stevenson, to Henry S. Parker, whose engagement was announced in these columns early last March.

Mr. and Mrs. Frederick Beach, who are occupying the Auerbach place at Hewlett, L. I., are in Newport for a short stay.

Miss Clementina Furniss will leave Bar Harbor for Lenox this week by motor.

Mr. and Mrs. Nelson Macy of New York are the guests of Mr. and Mrs. Brander Matthews at Shingle Nook, Narragansett Pier.

Mrs. Nelson Perrin of Baltimore and New York gave a large luncheon yesterday at Bar Harbor.

Mr. and Mrs. Warren Crane, who have been spending a month in the Adirondacks, will return to Cedarhurst by motor the first week in September.

Miss Olivia Hitchcock of New York and Miss Dorothy Randolph of Philadelphia and New York were guests of Mrs. William A. Hazard at the Narragansett Casino yesterday.

Worthington Whitehouse is the guest of Mr. and Mrs. Frederick W. Vanderbilt on board the steam yacht Warrior.

TWO STRIKERS SHOT DEAD.

Private Detective on Buffalo Dock Fires to Kill When Attacked.

BUFFALO, N. Y., Aug. 31.—John Nicolai, a private detective employed by the Lake Carriers' Association, shot two marine strikers dead on the West Shore Ore Docks shortly after 5 o'clock this evening and was only saved from lynching by the quick arrival of the police.

Nicolai was in charge of two strikebreakers when George Houghton, a fireman, and Matthew Dwyer, an oiler, both strikers, who had been acting as pickets about the docks, held him up.

"We'll get you some time," they said, applying an epithet to Nicolai. Then, he says, they attacked him with clubs. One of the strikers struck a strikebreaker over the head, and as he did so the detective drew his revolver and fired twice. He dropped a man at each shot; Houghton with a bullet in the eye, Dwyer with a bullet through the heart. Both were instantly killed.

A mob gathered with a rush, and the officers who are patroling the water front because of the strike had their hands full until a riot call brought help. Nicolai is held on an open charge.

The strikers along the docks are in an ugly temper.

BANKER IS HELD UP.

Thieves Get $1,500 in Cash from Institution in Mineola, Iowa.

MINEOLA, Iowa, Aug. 31.—Two masked men, armed with pistols, held up Cashier F. H. Nipp of the Mills County German Bank here late this afternoon and escaped with $1,500 in cash. Nipp and two customers were kept in the back room of the bank by order of one of the robbers, while the other took the money from the safe and counter. The bandits fled afoot and went east along the Wabash Railroad toward Silver City, near which place they disappeared in a cornfield.

As soon as the robbers were gone the cashier gave the alarm, and a posse started after them. Up to a late hour, however, no trace of them had been found. Mineola has 150 inhabitants, and is sixteen miles southeast of Council Bluffs, on the Wabash Railroad.

MAGGIE CLINE CRITICALLY ILL.

Singer Is Suffering from Ptomaine Poisoning at Rockaway Park.

Maggie Cline, the vaudeville singer, is critically ill in the Park Inn at Rockaway Park, L. I., with ptomaine poisoning and a recurrence of kidney trouble with which she suffered in the past. Miss Cline is under the care of Dr. William S. Gootheil of 144 West Forty-eighth Street, who has a Summer home in Rockaway Park. With her is her niece, Mrs. Samuel Collins, who said last night that little hope was felt for Miss Cline's recovery.

Miss Cline was taken ill at 7 o'clock yesterday morning. The night before she had partaken of ice cream before retiring, and early in the day had eaten heartily of clams and oysters, both of which she had been forbidden to touch by her physician.

ON THE ATLANTIC HIGHWAY.

Mexican Ambassador to Great Britain Sails To-day on the Oceanic.

Some of the travelers sailing to-day for Europe are:

CAMPANIA (Liverpool.)—C. J. Budge, T. Y. Chew, C. C. Clayton, Miss C. B. Dillon, Mrs. K. H. Goodbody, William Guthrie, George Hill, Dr. C. C. Lieb, Capt. M. Macfarland, Miss Jennie E. McClery, James Pearson, Alex Reid, Mr. and Mrs. George M. Shippy, Mrs. W. M. Southerland, Mrs. E. Walpole Warren, the Rev. Thomas Williams, M. A.; J. E. Hayer, Jr., Fin Chin, and Neil Cowham.

OCEANIC (Southampton.)—Mrs. F. F. Abbott, Miss Abbott, Mrs. Arthur M. Acton, Herbert Burn, E. P. De Lancey, Miss L. M. Edie, Mr. and Mrs. Thomas Emery, Percy Fawcett, Mr. and Mrs. F. E. Goldsmith, Miss E. Keene, Mrs. John Lavery, Scott McLanahan, Miss Lee Miller, Mr. and Mrs. Edgar A. Nicholson, J. F. Pierce, Mr. and Mrs. C. P. Ross, A. R. Saunders, Gilbert G. Thorne, Col. Sutherland, G. D. Turner, Mrs. John J. Upham, Miss Dorothy Smith, and Don Francisco Leon de la Barra, Mexican Ambassador to Great Britain.

GRAF WALDERSEE (Hamburg.)—William Berkel, Mrs. Paula May, Rutledge Rutherford, Dr. Frederick W. Smith, Mr. and Mrs. C. Weston, Mrs. L. Hayn, Mr. and Mrs. R. O. Colt, Miss Helen Colt, Miss Amy Colt, Miss H. H. De Souza, Mrs. E. Falk, Miss E. Falk, Alfred Luca, Mr. and Mrs. Oscar Lemberg, and Julius D. Bauer.

Among those who arrived yesterday from Europe were:

KRONPRINZ WILHELM (Bremen.)—Walter C. Arnold, Mr. and Mrs. Thomas H. Atherton, James M. Allison, G. Bunley, Fraulein Briggs, Thomas Cox, Mr. and Mrs. Jay Cooke, Mr. and Mrs. Henry S. Cattell, Mrs. E. A. Cox, G. T. Campbell, M. Cowen, Miss Alice R. Callaway, W. C. Crawley, C. P. Dixon, Dr. and Mrs. William K. Draper, W. K. Ewing, Mr. and Mrs. J. B. Greenhut, Mrs. T. Garland, Mrs. F. Grugan, J. C. Parke, J. E. Lodge, Edward C. Heyman, William Henry, Mrs. Charles E. Lawrence, Mr. and Mrs. Albert Rathbone, Mrs. Christina Mackenzie, Samuel M. Newberger, Mr. and Mrs. John P. Polk, Dr. W. J. Pennock, Miss Eleanor Sholter, Mr. and Mrs. W. E. Sherrard, Commander Saunders, R. N.; Mr. and Mrs. Gustav H. Schwab, Miss Annie Russell, and Charles Swanson.

GERMANIA (Marseilles.)—B. W. Brown, Attilio Scarpa, Miss Florence Hobson, Miss Romah Peets, W. G. L. Taylor, W. G. L. Taylor, Jr., Paul Agard, Mr. and Mrs. C. Desrayaud, William Whitelock, Miss Alice H. Stafford, Miss Matilda Hughes, the Rev. T. C. Gonthier, Miss Mary J. Foley, Paolo Palmerio, and Mr. and Mrs. Palmerio.

Obituary Notes.

WILLIAM G. PRICE, President of the Knoxville Furniture Company, died in Knoxville, Tenn., yesterday from injuries received in an automobile accident Monday night.

Capt. FRED HOWLAND BEELE, a veteran steamboat master, died at his home in Essex, Conn., Monday night, aged 71. He fought in the Union army at Port Hudson and during the siege was under fire for forty-two days.

WALTER H. SPOONER, a prominent resident of North Scituate Beach, Mass., and a member of the firm of W. H. Spooner & Co. of Boston, died on Monday after a short illness. He was born in Scituate fifty-one years ago, and for nineteen years he was on the road as a salesman of stocks and bonds for Western mining companies. At the time of his death he was fiscal agent for the Butte Central Mining Company and Director of the International Underwriting Company of Boston.

Mrs. MARY MOTT died Monday night at the home of her son, Edgar Mott, 41 Oakwood Avenue, Montclair, N. J. Mrs. Mott is survived by three sons, Edgar, Louis Mott of New York, and Charles Mott of San Francisco.

ALBERT SARGENT DAVIS, of the publishing firm of Redmond & Co., died suddenly on Sunday night at the Rhode Island Hospital, Providence, R. I., following an operation for mastoiditis. He was born in Cincinnati in 1873, and was educated at Yale, taking his degree there in 1896. In 1906 Mr. Davis married Miss Ruth L. Anthony, daughter of Mr. and Mrs. Orrin S. Anthony of West Barrington. He is survived by his widow and an infant son, William A. Davis.

BENJAMIN L. WILLIAMS, former Secretary of the Board of Health of West Orange, N. J., and a leading merchant, died on Monday night at his home from heart disease. He was born in Newton, N. J., March 7, 1852. In 1889 he opened a store in West Orange.

Letter ONE.

¶ Some of the Greatest Fortunes in America were made in Manhattan Real Estate. The most unique record of any means by which fortunes were accumulated, is that of Manhattan Real Estate. Millions were made—and without a single instance in all its history of a fortune lost!

¶ Real Estate in Manhattan is no gamble; otherwise it bears all other essentials of standard securities, and that, too, that you are your own board of directors, and if you so choose I can be your manager.

¶ I am not advertising specific parcels of Real Estate, because there is none in Manhattan to which I could give preference. They are all, if bought right—Preferable.

More in to-morrow's Evening Sun.

W. S. SUSSMAN
SPECIALIST IN
MANHATTAN REAL ESTATE
45 Cedar Street, New York
TELEPHONE 4219 JOHN

'AIDA,' WITH CARASA, AT THE MANHATTAN

New Tenor Heard at Second Offering of Hammerstein's Season of Educational Opera.

MME. ALICE BARON AS AIDA

Stage Presence Attractive and She Won the Favor of the Audience—Large Crowd for Performance.

Aida	Mme. Alice Baron
Amneris	Mlle. Berthe Soyer
Radames	Frederico Carasa
Amonasro	M. Pignataro
Ramfis	Henri Scott
The King	M. De Grazia
Messenger	M. Venturini
A Priestess	Mme. Gentle
Musical Director	Giuseppe Sturani

"Aïda" was given on the second night of the season of "educational opera" at the Manhattan Opera House last evening. The audience was considerably larger than that of the first night. It was, in fact, a very large audience, and the fact may be taken as a cheering one, indicating that Mr. Hammerstein's constituency has the good taste to appreciate the vast superiority of Verdi's opera over "Le Prophète," which was the singular choice for the opening of the season. The performance was richly staged and brilliant in many of the effects of ensemble; it was imposing to the eye, and assaulted the ear by the massiveness and sonority of the choral and orchestral tone. It was, indeed, more impressive in these respects and in the coherence and animation of its ensemble than in the quality of most of the principal singers.

There was most interest in the capabilities of Frederico Carasa, the young tenor who is one of Mr. Hammerstein's recent discoveries, and whose name has been hitherto his chief title to public attention. It was very soon made plain that he differs from the great tenor of the Metropolitan Opera House in much more important matters than two vowels of his name. As Radames, he presented an agreeable figure upon the stage, agreeable rather than heroic; nor does his conception of the dramatic requirements of the part extend very far nor strike very deep.

It is in his voice that he falls furthest short of any of the expectations that may have been raised by the brief discussion in which he has figured. It is a light voice of little power or resonance, and little that is agreeable in quality or in potency of dramatic expression; and of the finer graces of the art of song he possesses as yet not much more than the rudiments. He was clearly nervous in the beginning of the opera, to the detriment of his singing, which showed a certain improvement as the evening advanced; but at the best he made no very deep impression.

Of the other principal singers, Mme. Alice Baron as Aïda showed the most talent and the greatest gifts. She is naturally well endowed in voice, and though her singing is not always finished in style it was pleasant to hear and it gave something of the true meaning and expression of the music. Her stage presence, furthermore, is more than ordinarily attractive and sympathetic, and she speedily won the favor of the audience. Mlle. Berthe Soyer was the Amneris; a grim and strenuous one; a singer with a voice of a power that is too often raucous, whose style is explosive and rough, and whose intonation, as a rule rather than an exception, is false to the true pitch.

Of the others, the best that is to be said relates to Henri Scott, the Ramfis. That pontifical character gave him little opportunity to show his power in dramatic action; but it displayed a voice which, while it has no great power, has real beauty of quality. Mr. Pignatoro, the Amonasro, has scarcely enough voice to be seriously reckoned with as a singer, and his contribution to the interest of the performance was not weighty.

There was thus much inequality in the level of the performance so far as the chief singers were concerned. The chorus showed again excellent training, and gave forth a rich and voluminous body of sound, and the orchestra's playing was of much more finish and homogeneity than it was in "The Prophet" on Monday night. M. Sturani conducted again, and had matters more securely in hand than he did on that night. He did much to infuse spirit and life into the performance, to bring out the extraordinary vitality of Verdi's score, and to illumine its glowing color. The audience found much to admire in the performance and was more than once stirred to real enthusiasm.

Hammerstein Opera for Washington.

Special to The New York Times.

WASHINGTON, Aug. 31.—Oscar Hammerstein has promised Washington a week of grand opera in November, according to an announcement made here this afternoon. The arrangements were closed this morning by Mrs. Katie Wilson Greene, and she believes that the full orchestra of the Manhattan Opera Company will come here. The singers will be selected from the regular Manhattan casts. The operas that will be presented here have not yet been selected.

Crouch & Fitzgerald
154 Fifth Ave.
N. W. Cor. 20th St.
177 Broadway
Above Cortlandt.
723 Sixth Ave.
Below 42d St.
C. & F.
Trunks, Bags & Cases
Automobile &
Wardrobe Trunks

Water Filters and Coolers
Ice Cream Freezers, etc
LEWIS & CONGER.
130 & 132 West 42d St., New York

ELECTRICITY—
The Silent Servant.
There's economy, safety and inconceivable convenience in electric lights when wiring IS SCIENTIFICALLY done.
Scientific work is our STRONG SPECIALTY.
C. C. Bohn Electric Co.,
780 Sixth Ave., near 44th St.

The Buffalonian
$8
Lv. Desbrosses St. 7:45 P. M.
" West 42d St. 7:55 "
Ar. Buffalo 7:15 A. M.
West Shore R. R.

Impressions
of your office count. Before buying office furniture call and see our stock.
Derby Desk Co
City Investing Bldg
165 Broadway
New York

BRIG. GEN. J. R. MYRICK DEAD.

Vain Efforts to Find His Son on Auto Tour in the Adirondacks.

Brig. Gen. John R. Myrick died suddenly yesterday at his home, 571 West 139th Street, from acute indigestion. His two daughters were with him when the end came. Henry Moore Myrick, his son, who is assistant manager of the Fifth Avenue branch of the Union Trust Company, is on an automobile tour in the Adirondacks, and all efforts to locate him yesterday were futile.

Brig. Gen. John R. Myrick was born in Westfield, N. J., on Nov. 9, 1841. He received his education in the public schools, and at the age of 14 obtained employment as a clerk in a store in Brooklyn. He was thus employed when the civil war broke out. He then enlisted in the Thirteenth New York State Militia, and was gradually promoted until in 1866 he was made Captain in the Thirty-eighth United States Infantry Regiment. He reached the rank of Brigadier General in 1903, and in the same year was retired on account of age. He was a member of the Army and Navy Club of this city.

George Kingsbury Mellen.

CONCORD, N. H., Aug. 31.—Following an illness of less than a week, George Kingsbury Mellen, father of President Charles S. Mellen of the New York, New Haven & Hartford Railroad, died at his home in this city to-day. Mr. Mellen is also survived by a daughter, Mrs. Herbert G. Abbott of this city. Mr. Mellen was born in Alstead, N. H., in 1821. In early life he learned the hatter's trade. This he followed in Boston and Lowell for several years, coming to this city in 1845 to establish the hat and fur store which he maintained for thirty-eight years. Mr. Mellen retired in 1893.

Capt. Onslow Ludlow.

Capt. Onslow Ludlow, for fifty years commander of sailing ships out of this port, and who commanded a dispatch boat during the Spanish-American war, died on Sunday in his home, 264 Fifty-first Street, Brooklyn, in his seventy-seventh year. He was born in New Brunswick, Canada, and served the greater part of his career at sea on the coast between Boston and Nova Scotia and in the North Atlantic trade. Capt. Ludlow had also commanded several yachts belonging to members of the New York Yacht Club.

Marriage and death notices intended for insertion in the New York Times may be telephoned to 1000 Bryant.

Born.

MEACHAM.—Aug. 30, to Mr. and Mrs. Frederick S. Meacham, a daughter.

Married.

BARNES—BELDEN.—Aug. 25, Addie E. Belden to Burton W. Barnes.

BAXTER—BIMSON.—Aug. 28, Paterson, N. J., Emma Bimson to Samuel Baxter.

BOYCE—HOUGHTALING.—Aug. 29, Edith Houghtaling to Wallace H. Boyce.

BROWN—HALL.—Aug. 23, Waterbury, Conn., Emma Hall to John H. Brown.

BUCKBINDER—MOHE.—Aug. 30, Hoboken, Lena Mohe to Albert A. Buckbinder.

GODDART—HAINES.—Aug. 28, Elizabeth, N. J., Eva Haines to Aubrey I. Goddart.

HARRISON—YOUNG.—Aug. 23, Jersey City, Ethel Young to Edward Harrison.

KLEIN—ZIEGER-MACKIE.—Aug. 29, Marie Zieger-Mackie to John Klein.

McGUIRE—MATTHEWS.—Aug. 30, Catherine Matthews to Thomas L. McGuire.

SCHULTHEISS—KERN.—Aug. 29, Orange, N. J., Millie Kern to Fred Schultheiss.

SCHWABACHER — SCHLOSSER. — Aug. 29, Newark, N. J., Bertha Schlosser to Sigmund Schwabacher.

Died.

BLUMENTHAL.—Bernard, beloved husband of Rose Blumenthal, on Aug. 31, in his 61st year, at his home, 127 West 112th St. Funeral from home, Thursday, Sept. 2, at 10 o'clock.

BRIGGS.—Entered into rest on Monday, Aug. 30, at her residence, 941 Simpson St., Bronx, Maria Hall, wife of Charles Lyman Briggs. Funeral private. Philadelphia papers please copy.

CAMP.—Aug. 29, at Seabright, N. J., Margaret C. Camp, aged 76. Funeral at St. Paul's Church, Norwalk, Conn., Wednesday, 2 P.M.

CLAFLIN.—On Aug. 30, at Milford, Mass., Charles F. Claflin, in his 79th year. Funeral from his late residence, Milford, Mass., Thursday, Sept. 2, at 2 P. M.

CORDIER.—On Tuesday, Aug. 31, Charles X. Cordier, in his 64th year. Funeral private.

CURTIS.—At the Summer residence of her son, William J. Curtis of New York, at Camden, Me., Aug. 31, 1909, Letitia Ann, widow of Capt. John Curtis. Interment at Brunswick, Me.

DAVIS.—Suddenly, on the 29th inst., at the Rhode Island Hospital, Providence, Albert Sargent Davis, oldest son of William H. and the late Mary Sargent Davis of Cincinnati, Ohio, in his 37th year. Funeral Wednesday, Sept. 1, at 3 o'clock P. M., at the residence of his wife's father, Mr. Orrin S. Anthony, West Barrington, R. I.

DREW.—On Aug. 30, Eugene A. Drew of 658 Macon St., Brooklyn. Funeral services at his late residence Wednesday, 8 P. M.

EVERITT.—Aug. 30, at the residence of her son-in-law, Mr. S. A. Everitt, New Rochelle, N. Y., Mary G. Roe, wife of the late John Linn Everitt. Interment at Branchville, Sussex County, N. J., on Friday, Sept. 3, at 11 A. M.

GALPEN.—On Monday, Aug. 30, 1909, Horace Galpen. Funeral services at the residence of his brother, R. Howard Galpen, 71 East 54th St., Thursday, Sept. 2, at 1 P. M. Interment private.

GILLINGHAM.—On board SS. Kroonland, Aug. 26, Katherine Ware Buxton, wife of Frank C. Gillingham of Germantown, Penn., and daughter of the late Capt. William Lyon of Greenwich, Conn. Funeral services at St. Luke's Church, Germantown, Thursday, Sept. 2, at 2 P. M.

HOLE.—On Aug. 30, at his residence, 60 West 129th St., Frederick Hole of Caunton, England, beloved husband of Henrietta Snyder Robinson. Funeral services Wednesday at 1 P. M. Interment at Ossining.

JONES.—On Sunday, Aug. 29, Marion Stewart Jones, widow of Frank Forman Jones, late of New York, in the 74th year of her age. Services at her late Summer residence, Norfolk, Conn., Tuesday, Aug. 31, at 3 P. M. Interment at Woodlawn.

KELLY.—Suddenly, at Intervale, N. H., Margaret Kelly, beloved wife of Charles Kelly, deceased, and mother of Sister Marie Charles, deceased, and the Rev. William C. Kelly, deceased. Funeral from St. Joseph's Church, Washington Place and 6th Av., Wednesday, Sept. 1, at 9:30 A. M.

LEGGETT.—Suddenly, on Aug. 29, Francis H. Leggett, in his 70th year. Funeral services Wednesday morning at 11 o'clock from the Church of the Transfiguration, 9 East 29th St.

MOTT.—Mary Isabella, (nee Edgar,) widow of John W. Mott, at her late residence, Upper Montclair, N. J. Notice of funeral hereafter.

PRATT.—At 70 West 46th St., Monday, Aug. 30, 1909, Sarah Kate Martin, widow of the Rev. Horace L. Edgar Pratt, in the 84th year of her age. Notice of funeral hereafter.

PRENTICE.—On Aug. 30, suddenly, at Paris, France, Mary Lanman, widow of N. Sartell Prentice, Esq., and daughter of the late Mary Riggs and David Trumbull Lanman. Notice of funeral hereafter.

ROBERTS.—At Loomis, N. Y., Monday, Aug. 30, 1909, Gertrude Sinclair Roberts, daughter of the late Charles Roberts of this city. Funeral private, at the residence of her sister, Mrs. Frank Ludlam. Interment at Manchester, Vt.

VAN WINKLE.—On Monday, Aug. 30th, the Rev. Edward H. Van Winkle, rector St. Clement's Church, New York. Funeral on Wednesday afternoon, Sept. 1st, in St. Clement's Church, West 3d St., at 12:45 o'clock.

WARNER.—Aug. 28, Harry B. Warner, aged 63. Services at THE FUNERAL CHURCH, 241 West 23d St., (Campbell Building.) Time later.

WEINBERG.—At Cedarhurst, L. I., Sunday, Aug. 29, Julius, beloved husband of Annie Weinberg and father of Alex and Nathan Weinberg and Rosalie Mayer, in his 75th year.

WHITNEY.—Aug. 30, Albert Beach Whitney, M. D., in his 72d year. Funeral services at his late residence, 216 West 79th St., Thursday, Sept. 2, at 11 A. M. Interment private.

BACHMANN.—Edward, 1,067 1st Av., Aug. 30, aged 79. Funeral to-day, 1:30 P. M.

BECK.—Mary J., Seward, N. Y., Aug. 30. Funeral notice later.

BERGER.—Adolph, 203 East 110th St., Aug. 29, aged 64. Funeral to-day, 2 P. M.

CARROLL.—Margaret, Woodside, L. I., Aug. 30, aged 60. Funeral to-morrow, 9:30 A. M.

COLVIN.—Rachael, 1,044 Forest Av., Bronx, Aug. 30.

CORTADA.—Ritita C., 185 West 79th St., Aug. 29. Funeral to-day, 9:30 A. M.

COYNE.—Frank, 415 East 9th St., Aug. 30. Funeral to-day, 2 P. M.

CRIERE.—Paul, 267 West 33d St., Aug. 29.

CURTISS.—Nora E., Waterbury, Conn., Aug. 28.

DIETERICH.—Gustave, 438 St. Nicholas Av., Aug. 29. Funeral to-day, 10:30 A. M.

FISCHER.—Edith, College Point, L. I., Aug. 28.

FLEMING.—Margaret J., 1,228 Clay Av., Bronx, Aug. 29.

GILLESPY.—Peter M., Saugerties, N. Y., Aug. 30, aged 94. Funeral to-day, 3:30 P. M.

HAMM.—Mary E., White Plains, Aug. 30, aged 63. Funeral to-day.

KEATING.—Timothy, 27 Wallace St., New Haven, Conn., Aug. 29.

KENDEKA.—Josie, Sayville, L. I., Aug. 31, aged 17.

KENNEDY.—John, 410 East 148th St., Aug. 30. Funeral to-morrow, 1 P. M.

KUH.—Sophia, West Arverne, L. I., Aug. 29, aged 73.

LARKIN.—Mary, Waterbury, Conn., Aug. 30. Funeral to-day.

LEDDY.—Katherine, Mount Carmel, Conn., Aug. 29. Funeral to-day, 8.30 A. M.

LOCKWOOD.—Charles, Huntington, L. I., Aug. 30, aged 65. Funeral to-day.

McCLOSKEY.—Felix, 1,826 Bathgate Av., Bronx, Aug. 30. Funeral notice later.

McCONAGHY.—Mary A., 116 East 129th St., Aug. 28, aged 58. Funeral to-day, 10 A. M.

McGEE.—Anna F., 227 Howard Av., New Haven, Conn., Aug. 29.

MAHER.—Frances D., Sea Cliff, L. I., Aug. 30, aged 74.

MARTEL.—Eugene, Waterbury, Conn., Aug. 30, aged 23. Funeral to-day, 8:30 A. M.

MUELLER.—Herbert, College Point, L. I., Aug. 28.

NEINSTEDT.—August H., College Point, L. I., Aug. 28.

NORTHROP.—Henry D., Yonkers, Aug. 28, aged 74. Funeral to-day.

O'DELL.—Mary, Watertown, Conn., Aug. 29, aged 58.

O'NEILL.—Grace R., 678 East 138th St., Aug. 30. Funeral to-day, 2 P. M.

PALMER.—Kate, Aug. 30. Funeral 174 East 107th St.

PARSONS.—William C., Mount Vernon, Aug. 28, aged 36. Funeral private.

SCHLICHTE.—Carl, 563 Amsterdam Av., Aug. 30, aged 52. Funeral to-day, 1:30 P. M.

SIMMONS.—Camille, 572 West 161st St., Aug. 30.

TEN BROECK.—Jeremiah, Kingston, N. Y., Aug. 29, aged 84.

TERRASSE.—Esprint, Aug. 30, aged 56. Funeral 171 8th Av., to-day, 1 P. M.

THOMPSON.—Thomas, 183 East 7th St., Aug. 30. Funeral notice later.

TILLINGHAST.—Morgan, Islip, L. I., Aug. 30, aged 39. Funeral notice later.

WEISS.—Katherine P., 13 Gouverneur Place, Bronx, Aug. 30, aged 52.

WOODIN.—William, 386 East 153d St., Aug. 30, aged 33. Funeral to-day, 2 P. M.

WRIGHT.—Louincy, 304 Columbus Av., New Haven, Conn., Aug. 29.

Brooklyn.

DENNIS.—Benjamin J., 241 Schenck Av., Aug. 29, aged 93. Funeral to-day, 2 P. M.

DREW.—Eugene A., 658 Macon St., Aug. 30. Funeral to-day.

DUGAN.—Elizabeth M., 32 York St., Aug. 30, aged 25. Funeral to-morrow.

HAGGERTY.—Jerry R., 279 East 40th St., Aug. 29. Funeral to-day.

HARSCH.—Dora, 116 Maujer St., Aug. 29, aged 30. Funeral to-day, 2 P. M.

LUDLOW.—Onslow, 264 51st St., Aug. 29, aged 76.

McNEELY.—James, 122 Bridge St., Aug. 30, aged 30. Funeral to-morrow, 9:30 A. M.

MARTIN.—John S., 927 Franklin Av., Aug. 29. Funeral to-day, 2 P. M.

MEHLMANN.—George, 411 Kosciusko St., Aug. 30. Funeral to-day, 2:30 P. M.

MORAN.—John T., 96 Douglass St., Aug. 30. Funeral to-morrow, 9 A. M.

MORAN.—Joseph L., 340 45th St., Aug. 30. Funeral to-morrow, 9:30 A. M.

MORDAUNT.—Mary L., Aug. 30. Funeral 296 Hoyt St., to-day.

OLSEN.—Halbor, 53 South 4th St., Aug. 30, aged 55. Funeral to-day.

SIMPSON.—Jones, 35 Broome St., Aug. 29, aged 73.

SMITH.—William, 80 Magenta St., Aug. 29. Funeral to-day, 3 P. M.

SUPPLES.—John J., 5,309 5th Av., Aug. 29. Funeral to-day, 2 P. M.

New Jersey.

BERNHARD.—Charles, 108 Waverly St., Jersey City, Aug. 30. Funeral to-day.

BIDDLE.—Louis, 269½ Springfield Av., Newark, Aug. 31, aged 8.

BRANSFIELD.—John N., 22 South Union St., Elizabeth, Aug. 29.

BUZBY.—Myrtle, Bridgeton, Aug. 29.

BYRNES.—John V., 290 9th St., Jersey City, Aug. 30. Funeral to-day, 3 P. M.

CALLAGHAN.—Anna, Trenton, Aug. 29. Funeral to-day, 8 A. M.

CAMPBELL.—Hester, Newark, Aug. 31, aged 97. Funeral to-morrow, 10 A. M.

CRAWBUCK.—Henry R., Jr., Chatham, Aug. 31. Funeral to-morrow, 4 P. M.

DIETZ.—Pauline, Paterson, Aug. 30, aged 86. Funeral to-day, 2 P. M.

GOCKEL.—Berdlia I., Elizabeth, Aug. 29, aged 27.

HAGAN.—James, 69 Beacon Av., Jersey City, Aug. 31, aged 67. Funeral to-morrow.

HOLMBERG.—Violet, Paterson, Aug. 30. Funeral to-day, 2 P. M.

HOLWILL.—Annie I., Ridgewood, Aug. 30. Funeral private.

JONES.—William D., 29 Napoleon St., Newark, Aug. 30, aged 3. Funeral to-day.

KEEFE.—Catherine, Morristown, Aug. 29.

KNOX.—Francis E., 726 Pearl St., Elizabeth, Aug. 29, aged 2.

LYNCH.—John J., Sr., Perth Amboy, Aug. 30, aged 97. Funeral to-day.

McKNIGHT.—Thomas J., Kearny, Aug. 31. Funeral to-day, 2 P. M.

MADDEN.—William H., 90 7th Av., Newark, Aug. 30, aged 32. Funeral to-day, 8 A. M.

MOULTON.—John W., Aug. 30. Funeral 202 11th St., Hoboken, to-day, 2 P. M.

NIELSON.—Victor B., New Brunswick, Aug. 28, aged 2 months.

OESE.—George, Butler, Aug. 29, aged 76. Funeral to-morrow, 2 P. M.

PELLOTH.—Anna C., 349 Montgomery St., Jersey City, Aug. 31. Funeral to-morrow.

PHILLIPS.—Frederick, 251 East Kinney St., Newark, Aug. 29. Funeral to-day.

RICHARDS.—Anna J., 245 Fayette St., Bridgeton, Aug. 27.

SAFFERT.—Eugene, North Bergen, Aug. 29, aged 2.

SCHONATH.—Florence M., 57 Hamburg Place, Newark, Aug. 30. Funeral to-day, 2:30 P. M.

SOMMERS.—John, Trenton, Aug. 29, aged 21. Funeral to-morrow, 8 A. M.

STEVENS.—Arthur W., Rutherford, Aug. 29, aged 33. Funeral to-day, 2 P. M.

TINTLE.—Virginia R., 171 Emmet St., Newark, Aug. 30, aged 6. Funeral to-day.

TOOKER.—Kate, 339 Fay Av., Elizabeth, Aug. 29. Funeral to-day, 3 P. M.

WELSH.—Mrs. Michael, 19 Henry St., Morristown, Aug. 29, aged 30.

CHARLES ROWELL DEAD.

Noted Pedestrian Won Two Six Days' Contests in Madison Square Garden.

CAMBRIDGE, Aug. 31.—The death is announced of Charles Rowell, a one-time famous runner, who created many world's records in America.

Charles Rowell was one of the most popular of the go-as-you-please pedestrians of the late seventies and early eighties in England and America, and at one time held many records for long distance and hours walked. Mr. Rowell's first race of this kind in this city was held at the Madison Square Garden in 1879. The big building was packed almost all the time, and Rowell, who won the race, received as his share of the gate receipts $18,390. Not more than six months later another race of this kind was held at the Madison Square Garden, and Rowell, who was again the victor, received $19,500 as his share of the receipts.

After his last race here Rowell gave up the six days' contests and took up racing at seventy-two hours, twelve hours a day for six days. The first of these races was held in London in 1884, when Littlefield, also an Englishman, won with 405 miles to his credit. In the following year Rowell won the race, covering 450 miles, a record which still stands.

Francis H. Leggett Pallbearers.

The following have been selected to act as honorary pallbearers at the funeral services of the late Francis H. Leggett this morning at 11 o'clock at the Church of the Transfiguration: David B. Simpson, Florence Fox, Charles P. H. Gilbert, Francis B. Griffin, Judge W. J. Wallace, Gen. Horace Porter, Lowell Lincoln, George F. C. Vieter, Seth Milliken, John N. Beach, Algernon F. Frissell, Judge E. T. Bartlett, W. R. Wilcox, Richard Delafield, James Quinlan, E. R. Biddle, Gen. Stewart Woodford, David Morrison, John Arbuckle, Judge John Proctor Clarke, and Franklin MacVeagh.

Elisha A. Coray, Sr.

SCRANTON, Penn., Aug. 31.—Elisha A. Coray, Sr., who with Daniel Drew was a member of the New York Stock Exchange and was prominent in the affairs of the Erie Railroad Company and as a banker in the 60's, and later as an anthracite coal operator and owner of coal lands, died to-day of paralysis at his home in Exeter, Penn. He was 88 years old.

In Memoriam.

ROSENBERG.—The dedication of the monument to the late David Rosenberg will take place at Washington Cemetery, Sunday, Sept. 5, 1909, at 2:30 P. M., to which you are respectfully invited. THE FAMILY.

GOEKEN. — Francis, mass, Sacred Heart Church, Vailsburg, N. J., to-day, 9 A. M.

HAGGERTY.—Denis, mass, Assumption Church, Brooklyn, to-day, 9 A. M.

JOHNSTON.—Mary, mass, St. Patrick's Cathedral, Newark, N. J., to-day, 8 A. M.

CEMETERIES.

THE WOODLAWN CEMETERY
is easily accessible by Harlem trains from Grand Central Station, Webster and Jerome Avenue trolleys, and by carriage. Lots $150 up. Telephone (4855 Gramercy) for Books of Views, or representative.
OFFICE, 20 EAST 23D ST., N. Y. CITY.

UNDERTAKERS.

Stephen Merritt Burial Co.,
8TH AV. AND 19TH ST.
Telephone 124-125—Chelsea.
PRIVATE ROOMS & CHAPEL FREE.
STEPHEN MERRITT, President.
MR. RADCLIFFE, Manager.

FRANK E. CAMPBELL, 241-243 West 23d.—Chapels. Ambulance Service. Tel. 1324 Chelsea.

John W. Lyon 69 E. 125 St. Phone 1333—Harlem. Oldest established. Economical.

Well-Known Stocks

Our Circular No. 114 gives valuable information regarding eighty-one issues of Railroad and Industrial Stocks listed on the New York Stock Exchange. The data includes the amount of stock outstanding, annual dividend rate, percentage earned for the last year, high and low prices for 1908, etc. We classify the different issues as follows: *Investment, Semi-Investment, and Speculative.* If you are interested in such securities the circular will be of value to you.

Spencer Trask & Co.
William and Pine Streets
New York

FOR SALE:
100 American Stogie, Com.
50 Babcock & Wilcox.
200 Central Colo. Power, Com.
100 Del., Lack. & Western Coal.
100 Hartford Carpet, Com.
65 Hudson & Manhattan, Com.
100 Int. Time Recording, Com.
100 Maxwell-Briscoe, Com.
100 U. S. Envelope, Pfd.
100 Virginian (Tidewater) Ry.
WANTED:
100 Ann Arbor, Pfd.
100 Denver & Northwestern.
100 Int. Silver, Pfd.
100 Lackawanna Steel.
100 New York Curtain.
200 Pacific Gas & Elec., Com.
100 Texas & Pacific Coal.
200 Western Pacific.

J.K.Rice, Jr. & Co.
Telephones 7460 to 7466 Hanover. 33 Wall St., N. Y.

KOUNTZE BROTHERS
BANKERS

Issue Letters of Credit available throughout the World.

Conservative Investments
Yielding 4% to 5%
WRITE FOR LIST

BROADWAY AND CEDAR ST.
NEW YORK

Knauth, Nachod & Kühne
15 William St., NEW YORK
Leipzig, GERMANY
BANKERS
Members New York Stock Exchange
High Grade
Investment Bonds
Letters of Credit and Travelers' Checks
Interest on Deposit Accounts

EXEMPT FROM TAX
500 SHARES
(par value $50,000)
SHARON RAILWAY CO.
6% STOCK
(Leased for 999 years to Erie R. R. Co.)
PRICE AND DESCRIPTIVE CIRCULAR ON APPLICATION.
A. M. Kidder & Co
TEL. 2780 RECTOR. 18 WALL ST., N. Y.

Am. Gas & Elec. Co. Stocks
Hud. & Man. 4½s & Stock
Am. Light & Trac. Co. Stocks
Ind. Light. Co. Stock & Bonds
Cent. Col. Power Co. com.
Lamarche & Coady
Phone 5775-6 Broad. 25 Broad St., New York.

Nassau & Suffolk Lighting Co.
First Mortgage 5s, 1935
TAX FREE IN NEW YORK STATE.
To Net 5%.
Detailed circular mailed on request.
MEGARGEL & CO.
BANKERS
5 NASSAU ST. NEW YORK

FOR SALE.
50 American Stogie preferred
100 American Lithographic preferred
100 Hall Signal common
100 Heany Co. common
100 Maxwell-Briscoe common
100 Maryland Coal preferred
FREDERIC H. HATCH & CO.
Dealers in Unlisted and Inactive Securities of Railroads and Other Corporations in the United States and elsewhere. Tel. 5140 to 5153 Broad, inclusive. 30 Broad St., New York.

WANTED
DU PONT POWDER CO. SECURITIES
INTERNAT. NICKEL CO. SECURITIES
FOR SALE
OIL FIELDS OF MEXICO CO. STOCK
N. Y. & QUEENS E. L. & POWER PFD.
S. H. P. PELL & CO.,
Members New York Stock Exchange,
Dealers in Unlisted and Inactive Securities.
Tel. 7865-6-7-8-9 Hanover. 43 Exchange Pl., N. Y.

E. I. du Pont de Nemours Powder Co.
Securities Bought and Sold.
Hallowell & Henry
Tel. Broad 4997. 52 Beaver St.

N. W. Halsey & Co.
BANKERS
Bonds for Investment
49 Wall Street, N. Y
Chicago San Francisco
Philadelphia

FINANCIAL MARKETS

Stocks Irregular—Active Issues Close Lower—Call Money Rates, 2¼@2½ Per Cent.

GOOD RAILWAY RETURNS

Union and Southern Pacific, Among Others, Report Gains in Gross and Net—Foreign Exchange Down.

The fluctuations on the Stock Exchange yesterday were less pronounced than those of recent sessions, and there were other indications as well that the market was drifting away from the influence of the incidents of the past fortnight. The volume of trading was considerably lighter than Monday and amounted to just about one-half of the most active day's trading last week. In the greater interest taken yesterday in some of the stocks outside of the group of a half dozen issues upon which the attention of traders has lately been so largely concentrated there was an indication of a more normal attitude toward the stock market on the part of Stock Exchange traders. In several such issues substantial gains were recorded notwithstanding the fact that the reaction which followed an initial upward movement yesterday more than wiped out the early gains in most of the active stocks and brought these to the close of the day with net losses which in several instances exceeded 1 point. The list of net delcines included 1⅝ in Union Pacific, 1⅛ in Southern Pacific, ½ in United States Steel, and 1⅜ in American Smelting, while Reading closed at a bare advance over Monday's final figure. The day's gains included 1⅝ each in American Telephone and Telegraph and Central Leather, 1 in General Electric, and a fractional advance in Great Northern. Thus the net results were in keeping with the irregular movements of the day, but all in all the day's happenings on the Stock Exchange presented a very subdued record compared with the active sessions of last week and the week before.

The day's contribution to the current record of railroad earnings included some interesting showings in respect to increases in both gross and net earnings. The most noteworthy of the day's statements were those of the Union Pacific and Southern Pacific for the month of July, the former with an increase of $78,570 in gross, showing a gain of no less than $480,192 in net earnings, while the Southern Pacific's gross and net earnings increased respectively $1,094,163 and $375,309. The Chesapeake & Ohio's July statement showed an increase of $314,875 in gross and of $144,736 in net. The Reading system in its statement of net earnings for all companies showed a decrease of $145,753, due to a decrease in coal company receipts and an increase in railway operating expenses which more than offset a small gain in transportation receipts. The foreign exchange market was decidedly easier yesterday and closed at a decline of about a quarter of a cent to the pound sterling from the previous day's figures.

CALENDAR FOR TO-DAY.

BOOKS CLOSE.

American Sugar Refining Co.—On common and preferred.
Canadian Pacific.—On common and preferred.
Central Railroad of New Jersey.
Globe Soap Co.—On special preferred, first preferred, and second preferred.
Great Northern ore certificates.
Kerr Lake Mining Co.
Northern Ohio Traction and Light.

DIVIDENDS PAYABLE.

American Coal Co.
American Shipbuilding Co.
American Smelters Securities Co.—On preferred A and B.
American Stogie Co.—On preferred.
American Telegraph and Cable Co.
American Tobacco Co.—On common.
Baltimore & Ohio Railroad.—On common and preferred.
Boston & Maine Railroad—On preferred.
Buffalo & Susquehanna Railroad—On preferred.
Butterick Co.
Chemical National Bank.
Chicago, Milwaukee & St. Paul Railway—On common and preferred.
Chicago Railways.
Chippewa Valley Railway, Light, and Power Co.—On preferred.
Cincinnati, New Orleans & Texas Pacific Railway—On preferred.
Citizens' Trust Co., Brooklyn.
Cleveland & Pittsburg Railroad.
Columbus Railway—On common.
Cripple Creek Central Railway—On preferred.
Eastman Kodak Co.—On common.
Elmira Water, Light, and Railroad—On preferred.
General Asphalt Co.—On preferred.
General Chemical Co.—On common.
Grand Rapids Railway—On common.
Heywood Brothers & Wakefield—On preferred.
Illinois Central Railroad.
International Harvester Co.—On preferred.
International Nickel Co.—On common.
International Smelting and Refining Co.
Kansas City Railway and Light—On preferred.
Kings County Electric Light and Power Co.
Lord & Taylor Co.—On preferred.
Manufactured Rubber Co.—On preferred.
Merimack Manufacturing Co.—On preferred.
Michigan State Telephone Co.—On common.
Northern Texas Electric Co.—On preferred.
Ogilvie Flour Mills—On preferred.
Philadelphia Co. of Pittsburg—On preferred.
Portland Railway, Light, and Power Co.
Pure Oil Co.
Rochester Railway and Light—On preferred.
St. Joseph Railway, Light, Heat, and Power Co.—On common.
Sloss-Sheffield Steel and Iron Co.—On preferred.
Susquehanna Railway and Light Co.—On preferred.
Third United Cities Realty Co.—On preferred.
Union Stock Yards, Omaha.
United Cigar Manufacturers' Co.—On preferred.
United Dry Goods Co.—On preferred.
United States Cast Ion Pipe and Foundry Co.—On preferred.
United States Envelope Co.—On preferred.
Welsbach Co.
Whatcom County (Wash.) Railway and Light—On preferred.

ANNUAL MEETINGS.

American Hide and Leather Co.
American Smelting and Refining Co.

NEW YORK CITY BONDS.

	Bid.	Asked.	Bid.	Asked.
4s, May, 1959	101	101¼	100⅞	101¼
4½s, May, 1957, I'chg	111¼	111⅝	111⅛	111⅝
4½s, Nov., 1957, I'chg	111¼	111⅝	111⅛	111⅝
4½s, May, 1917, I'chg	104⅛	104⅝	104⅛	104⅝
4s, Nov., 1958, I'chg	101	101½	101	101½
4s, May, 1957, I'chg	101	101½	101	101½
4s, Nov., 1956, reg	100¾	101⅛	100¾	101⅛
4s, Nov., 1936, reg	100¼	101	100¼	101
3½s, Nov., 1955, I'chg	90½	91	90½	91
3½s, May, 1954, coup	90½	91	90½	91
3½s, May, 1954, reg	90¼	90⅞	90¼	90⅞
*6s, Nov., 1909, rev	101¼	101¾	101⅛	101¾
*6s, Nov., 1910, rev	103⅜	103⅞	103⅜	103⅞

*Coupon or registered.

SHORT TERM NOTES.

Interest to be Added.

	Bid.	Asked.
Amer. Cigar "A" 4s, Mar. 15, 1911	98⅜	99¼
Amer. Cigar "B" 4s, Mar. 15, 1912	97¼	98¼
Am. Tel. & Tel. 5s, Jan., 1910	100¼	100⅝
Atl. Coast Line 5s, Mar., 1910	100½	101
C., C., C. & St. L. 5s, June, 1911	101¼	101⅝
Interborough 5s, Mar., 1910	100¾	101¼
Interborough 6s, May, 1911	103¾	104¼
Kan. City Ry. & Lt. 6s, Sept., 1912	99½	100⅛
Lack. Steel Co. 5s, March	99¾	100¼
Lake Shore 5s, Feb., 1910	100⅜	100⅝
Louis. & Nash. 5s, Mar., 1910	100⅜	100⅞
Michigan Central 5s, Feb., 1910	100⅜	100⅝
Minn. & St. Louis 5s, Feb., 1911	99½	99¾
New York Central 5s, Feb., 1910	100⅜	100⅝
Norfolk & Western 5s, May, 1910	100⅝	101
Pennsylvania 5s, Mar. 15, 1910	100⅝	100⅞
Southern 5s, Feb., 1910	100⅜	100⅝
Tidewater Co. 6s, June, 1913	102¼	102⅞
West. El. & Mfg. Co. 6s, Aug., 1910	100½	100¾

UP-STATE BANK REPORTS.

The reports of the State banks and trust companies in New York State outside of New York City issued yesterday by the State Banking Department, showed these changes for the week:

STATE BANKS.

		Decrease.
Loans and discounts	$89,983,200	*$110,800
Total deposits	90,610,900	312,900
Total reserve	19,409,500	460,100
Average reserve	21.9%	......
Reserve required	15%	......

TRUST COMPANIES.

Loans	$131,322,100	*$499,700
Total deposits	140,706,700	361,100
Total reserve	20,460,900	462,600
Average reserve	15.2%	......
Reserve required	10%	......

*Increase.

NEW YORK STOCK EXCHANGE—Tuesday.

Total sales Aug. 31, 1909 626,239
From Jan. 1, 1909 136,434,061
Corresponding period last year 117,218,193

Closing Bid.	Closing Ask.	Sales.		First.	High.	Low.	Last.	Net Change.
15⅝	15⅞	400	Allis-Chalmers	15¾	15⅞	15¾	15⅞	+ ⅜
54¼	54½	1,100	Allis-Chalmers pf	53⅞	54⅜	53⅞	54⅛	+ ⅞
83⅝	83⅞	21,000	*Amalgamated Cop	84⅞	85	83⅝	83⅝	+ ⅝
48½	49	100	Am. Agricul. Chem	49	49	49	49	— ¼
45¾	46¼	1,300	Am. Beet Sugar	46½	46⅝	46	46	— ½
12¼	12⅜	300	Am. Can	12¼	12⅜	12¼	12⅜	— ⅛
83	83½	1,000	Am. Can pf	83⅝	83¾	83½	83½	+ ⅛
67⅞	68	2,100	Am. Car & Foundry	68⅛	68¾	68	68	— ⅜
73½	74⅜	6,100	Am. Cotton Oil	73¼	74½	73½	74	+1
101	103	100	Am. Cotton Oil pf	102½	102½	102½	102½	— ¼
47⅝	48	2,800	Am. Hide & Leath. pf	49¼	49¼	47½	47½	—1
33¾	34	900	Am. Ice Securities	34	34⅜	33½	33¾	+ ¼
16⅝	16¾	1,100	*Am. Linseed	16¼	17⅛	16¼	16⅞	+1⅛
42½	43	1,500	*Am. Linseed pf	41¾	43½	41¾	42¾	+1¼
60	60¼	3,500	Am. Locomotive	60⅜	61	60	60⅛	+ ⅛
115	116	200	Am. Locomotive pf	115½	116	115½	116	...
53½	53⅝	200	Am. Malt pf	53½	54	53½	54	+1¼
99⅝	99¾	32,700	Am. Smelt. & Ref	101¼	101¾	99½	99⅝	—1⅜
113¾	114	400	Am. Smelt. & Ref. pf	114¼	114¼	114¼	114¼	— ⅛
90¾	91¼	100	Am. Smelt. Sec. pf. B	91⅜	91⅜	91⅜	91⅜	+ ⅜
59	60	100	Am. Steel Foundries	59¾	59¾	59¾	59¾	+1¼
131½	132	200	Am. Sugar Refining	131½	131½	131½	131½	+ ½
141⅝	141⅞	12,920	Am. Tel. & Tel	140⅜	142¼	140⅜	141¾	+1⅝
101	101½	600	Am. Tobacco pf	101	101⅛	101	101	— ⅜
39½	40	1,300	*Am. Woolen	39	40¼	39	40	+ ¾
105¾	106¼	300	*Am. Woolen pf	106	106¼	106	106⅛	— ⅛
48	48⅛	500	*Anaconda Cop. Min	48½	48⅜	48	48⅛	— ¼
118⅛	118¼	11,000	Atch., Top. & S. F	118¼	119	118¼	118¼	— ⅛
104⅝	104¾	200	Atch., Top. & S. F. pf	104⅝	104⅝	104⅝	104⅝	+ ⅝
136	137	600	Atlantic Coast Line	137	137	136½	136½	+ ½
117⅜	117½	1,000	Baltimore & Ohio	117½	117¾	117⅜	117¾	+ ⅜
32	32½	400	Bethlehem Steel	32½	32½	32	32¼	— ⅛
64	65	100	Bethlehem Steel pf	65	65	65	65	...
78¾	79	2,600	Brook. Rapid Transit	79⅝	79⅝	78⅞	78⅞	— ⅝
17	17¾	100	Brunswick City	17¾	17¾	17¾	17¾	— ⅝
185½	186	700	Canadian Pacific	186½	186½	185½	185½	— ¼
41⅝	41¾	17,100	Central Leather Co	40	42⅛	40	41⅝	+1⅝
100¼	110	180	Cent. Leather Co. pf	110	110	110	110	...
305	310	100	Central R. R. of N. J	309	309	309	309	— ½
81⅜	81½	17,200	Chesapeake & Ohio	82¼	82½	81½	81½	— ½
64	65	200	Chicago & Alton	64½	64½	64	64	—1½
12	12¼	5,500	Chi. Gt. West. cfs. 1st paid	12¾	12¾	11½	12¼	— ⅜
16¼	16½	1,900	Chi. Gt. Western pf. B cfs. 1st paid	16¾	16¾	16	16¼	— ½
157	157½	4,000	Chi., Mil. & St. Paul	157½	157⅝	156¾	156¾	— ¼
177	177½	100	Chi., Mil. & St. P. pf	177½	177½	177½	177½	+ ¼
196	196¾	700	Chi. & Northwestern	195	197¼	195	196	+2
221½	230	10	Chi. & Northwest. pf	225	225	225	225	...
74½	75	100	Clev., C., C. & St. L	74½	74½	74½	74½	+1¼
44⅝	44⅞	1,400	Colorado Fuel & Iron	44⅞	45⅛	44¾	45	+ ⅛
81½	82½	225	Col. & South. 1st pf	82	82	82	82	+1
79¾	80¼	300	Col. & South. 2d pf	80	80	80	80	— ¼
72¼	75	2,200	Col. & Hock. C. & I	72⅛	72¾	72⅛	72¼	— ⅛
146¾	147	2,500	Consolidated Gas	148	148	146¾	146¾	— ½
23½	24	650	Corn Products Ref	24¼	24¼	23¾	23¾	— ¾
89	89⅜	700	Corn Prod. Ref. pf	88½	89	88½	88⅞	+ ⅛
191½	192½	900	Delaware & Hudson	191½	192⅞	191½	192⅞	+1⅜
47¾	48	900	Denver & Rio Grande	48	48¼	48	48	+ ¼
86½	87	311	Den. & Rio Grande pf	86½	86½	86½	86½	+ ½
38¼	39	400	*Distillers' Securities	38⅝	38⅝	37¾	38¼	— ⅜
15⅛	15½	100	Duluth, S. S. & A	15¼	15¼	15¼	15¼	+ ¼
29	30	100	Duluth, S. S. & A. pf	30	30	30	30	...
35¼	35⅜	5,300	Erie	36	36	35¼	35⅜	— ½
52½	53	400	Erie 1st pf	53½	53½	53	53	...
43	44	100	Erie 2d pf	43⅝	43⅝	43⅝	43⅝	— ⅜
168⅛	168⅞	1,100	General Electric	169⅛	169⅛	169	169⅛	+1
152⅞	153⅛	5,350	Great Northern pf	153¼	153½	152⅞	153	+ ¼
81¼	81¾	2,950	*G. N. certs. ore prop	82	82⅜	81½	81½	+ ½
69¾	71	700	Havana Electric	68	70	68	70	+3
121½	123½	100	*Hocking Valley t. r	122⅛	122⅛	122⅛	122⅛	+ ⅛
92	93½	100	Hocking Valley pf	93	93	93	93	—1
154¼	154½	500	Illinois Central	154⅞	155	154¾	154¾	— ⅛
14½	14¾	500	Interborough-Met	14¼	14⅝	14¼	14⅝	— ¼
46¾	47	625	Interborough-Met. pf	47	47¼	47	47	+ ¼
119½	121	400	Int. Harvester pf	120½	120¾	120½	120¾	— ⅛
18⅝	18¾	1,800	Int. Paper	19	19	18¾	18¾	— ¼
67	68	450	Int. Paper pf	69	69	68	68	— ⅞
45⅜	45½	7,600	Int. Steam Pump	44⅝	45⅜	44¼	45⅜	+1⅛
88¾	89¼	800	Int. Steam Pump pf	88⅜	89¼	88¾	89¼	+ ½
30¼	30½	1,010	Iowa Central	29½	30¾	29½	30½	+1
56	56½	1,195	Iowa Central pf	55	56½	55	56½	— ⅞
79	80	200	Kan. C., Ft.S.& M. pf	79	79	79	79	+ ½
47½	47⅝	4,600	Kansas City South	47¼	48⅛	47¼	47⅝	+ ⅜
73⅝	73¾	300	Kan. City South. pf	73½	73⅝	73½	73½	...
152	152¾	2,900	Louisville & Nash	151½	153	151	152	+1
82½	83½	100	Mackay Cos	82½	82½	82½	82½	—1⅞
74½	75	300	Mackay Cos. pf	75	75	75	75	...
6½	7	100	Mercantile Marine	6½	6½	6½	6½	— ¼
53	55	300	Minn. & St. Louis	54½	54½	54½	54½	+ ½
84	89	200	Minn. & St. Louis pf	86	86¾	86	86¾	— ¼
143	143⅞	400	Minn., St. P. & S.S.M	143½	143⅞	143	143⅞	+ ¼
91	91½	800	Minn., St. P. & S. S. M. leased line	91	91	91	91	+ ¼
41	41½	2,600	Mo., Kansas & Texas	41¼	41½	41	41	...
74¾	75⅜	1,700	Mo., Kan. & Tex. pf	74¾	75⅜	74¾	75⅜	+1⅜
73	73½	900	Missouri Pacific	73¾	73⅞	73	73	— ½
18½	18¾	4,100	Nat. Enam. & Stamp	18⅝	19¼	18½	18½	...
91½	92	2,300	Nat. Lead Co	92	92½	91⅞	91⅞	...
111¾	112	100	Nat. Lead Co. pf	112	112	112	112	— ⅛
22⅞	23	1,550	N. Rys. of Mex. 2d pf	23	23	22⅝	22⅝	— ¼
88	90	200	N. Y. Air Brake	90½	90½	90	90	+ ¼
138⅜	138½	10,435	N. Y. Central	139¼	139½	138¼	138½	— ½
82	85¼	200	New York Dock pf	82⅞	82⅞	82½	82½	...
47¾	48½	900	N. Y., Ont. & West	48½	48½	48	48¼	— ¼
93⅝	93¾	300	Norfolk & Western	93¾	93⅞	93¾	93⅞	+ ½
83	83½	300	North American	83½	83½	83½	83½	— ½
155¼	155½	4,700	Northern Pacific	156	156¼	155¼	155⅜	— ⅜
98	108	12	Pacific Coast 2d pf	98	98	98	98	...
31	31½	100	Pacific Mail	31½	31½	31½	31½	— ¼
140¼	140⅜	6,300	Pennsylvania R. R	140¼	140½	140⅛	140¼	+ ¼
115⅞	116	2,200	People's Gas, Chi	116¼	116¾	115¾	115¾	— ¾
..	92	100	P., C., C. & St. Louis	92	92	92	92	...
21⅞	22	2,100	Pittsburg Coal	22⅝	22⅝	22	22¼	— ⅛
61½	62½	400	Pittsburg Coal pf	62	62½	62	62	...
49½	50	800	Pressed Steel Car	50	50¼	49¾	49¾	+ ¼
102	103	500	Pressed Steel Car pf	103½	103½	103¼	103¼	...
192	196	425	Pullman Company	195	195	195	195	...
5¼	6½	200	Quicksilver	5¼	5¼	5¼	5¼	...
49⅞	50	400	*R'way Steel Spring	50	50	49⅞	49⅞	+ ⅛
107½	109	200	*R'way Steel Sp. pf	107	107½	107	107½	+ ⅜
159⅞	160	99,900	Reading	160¼	161¼	159½	159⅞	+ ⅛
37½	38	1,000	Rep. Iron & Steel	38	38	37¾	38	...
105	105½	200	Rep. Iron & Steel pf	105	105	105	105	...
39	39¼	10,621	Rock Island Co	39½	40	39⅛	39⅛	— ⅛
77	77⅜	1,800	Rock Island Co. pf	76¾	77⅛	76¾	77	+ ⅝
55⅝	55¾	600	St. L. & S. F. 2d pf	56	56	55⅝	55⅝	+ ⅛
26	26⅛	200	St. Louis Southwest'n	25⅞	26	25⅞	26	+ ⅜
65¼	65⅜	300	St. L. Southwest'n pf	65¼	65¼	65¼	65¼	+ ¼
84¾	85	210	Sloss-Shef. S. & Iron	85	85	85	85	+1
128⅜	128½	31,700	Southern Pacific	129⅞	130	128⅜	128½	—1⅛
30½	30¾	3,100	Southern R'way ext	31¼	31½	30¾	30¾	— ¼
70½	71½	400	South. R'way pf., ext	71⅛	71⅛	70¾	70¾	+ ¾
37	38½	300	*Tennessee Copper	38⅜	38¾	37	37	...
38½	38⅝	10,100	Texas & Pacific	38¼	38⅝	37¾	38⅝	+ ⅝
23½	23¾	2,200	Third Avenue	23¼	24	23¼	23¾	+ ½
51	51⅝	700	Tol., St. L. & West	52	52	51¼	51¼	+ ¼
69½	70½	200	Tol., St. L. & W. pf	70¾	70⅞	70¾	70⅞	+ ⅛
108	109	450	Twin City R. Transit	108	108¼	108	108¼	+ ¾
13⅝	13¾	200	Union Bag & Paper	13¾	13¾	13¾	13¾	+ ⅛
201	201⅛	67,800	Union Pacific	203	203¼	200⅞	201	—1⅝
105¼	105½	6,400	Union Pacific pf	105⅞	106¼	105⅜	105½	+ ½
38½	39½	200	United Rys. Inv	38	38½	38	38½	— ½
58½	59½	400	United Rys. Inv. pf	58½	59	58½	59	+1
15	16½	200	U. S. Red. & Ref	15	15½	15	15½	+ ⅛
52¼	52¾	2,450	U. S. Rubber	53½	53½	52⅛	52⅛	— ⅞
119½	120	410	U. S. Rubber 1st pf	120	120	119⅞	119⅞	— ⅜
77⅛	77¼	112,300	U. S. Steel	78	78¼	77⅛	77¼	— ½
125½	125¾	2,500	U. S. Steel pf	125⅝	125⅞	125½	125½	...
50½	50¾	100	Utah Copper	51⅛	51⅛	51⅛	51⅛	+ ⅛
48	48¼	500	Va.-Caro. Chemical	48	48½	48	48½	+1
21	21¼	100	Wabash	21⅛	21⅛	21⅛	21⅛	— ⅛
53¼	53½	2,400	Wabash pf	53½	53⅞	53¼	53¼	...
5⅛	5¼	8,900	Western Maryland	5¼	5½	5	5¼	...
75¼	75⅞	3,100	Western Union Tel	75	76½	75	75⅝	+ ⅞
85½	87	400	Westinghouse E. & M	86½	86½	86	86	...
130	140	100	Westinghouse 1st pf	130	130	130	130	+5
10	10¼	1,000	Wheel. & Lake Erie	9⅞	10⅜	9⅞	10⅜	+ ½
55	56¼	200	Wisconsin Central	55	55	55	55	...

*Unlisted.

BID AND ASKED QUOTATIONS.

Closing quotations for Government bonds and stocks in which there were no transactions:

	Bid.	Asked.
2s, r., 1930	100¾	101½
2s, c., 1930	100¾	101½
3s, r., 1918	101½	102½
3s, c., 1918	101½	102½
4s, r., 1925	116¼	117¼
4s, c., 1925	118	119
Pan. 2s, r., 1936	100½	101½
Pan. 2s, r., 1938	100½	101½
D. C. 3-65s	107	..
Adams Exp.	226	..
Alb. & Sus.	224½	..
Am. Ag. C. pf.	102	110
A. B. S. pf.	95	96½
A. C. & F. pf.	119½	120¼
Am. Coal	120	150
Am. D. T.	10	30
Am. Ex., ex div.	222	240
A. H. & L.	8	8½
Am. Malt	8½	9
Am. Snuff	250	300
Am. Sn. pf.	101	104½
Am. S. R. pf.	126½	128
A. T. & C., ex div.	81	86
Am Arbor	15	30
Ann A. pf.	..	30
Asso. M. 1st pf.	100	..
Asso. M. 2d pf.	107⅛	..
B. & O. pf.	93	93½
Batopilas M.	4½	5
B. Un. G.	147	151
B., R. & P.	95	99¾
B., R. & P. pf.	121	130
B. & S. pf.	..	70
But'k Co.	32	33
Canada So.	68½	70
C. & S. A. Tel.	114	117
C. & A. pf.	72	73
C., B. & Q.	250	..
C. & E. Ill. pf.	116	150
Chi. Gt. W. pf. A. cts.	35½	37
Chi. Gt. W. deb. ctfs.	62	64
C., I. & L. pf.	40	80
Chi., St. P., M. & Om.	160	165
Chi., St. P., M. & Om. pf.	170	130
Chi. Un. T. ctfs. sta.	5½	6
Chi. Un. T. pf. cts. st.	12½	15
C., C., C. & St. L. pf.	105	109
Cleve. & P.	173¼	..
C. F. & I. pf.	82	110
Col. South.	52	54
Crex Carpet	55	60
D., L. & W.	550	560
D. M. & Ft. D.	12	17
D. & M. pf.	..	96
Det. U. R.	69¼	..
Ev. & T. H.	56	63
Ev. & T. H. pf.	85	95
F. M. & S.	81	89½
F. M. & S. pf.	89	92
Fed. S. pf.	90	98
Gen. C. Co.	93	100
Gen. C. Co. pf.	102	106
Granby Con.	100	105
G. B. & W.	80	..
Hav. E. R. pf.	87	90
Homestake	89	91
Ill. C. l. l.	98	..
Inger.-Rand.	55	..
Inger.-Rand. pf.	90	..
Int. Harv.	86	89
Int. Power	..	35
Jol. & Chi.	168¼	..
K. & M. r.	55	60
K. & D. M.	8	9
K. & D. M. pf.	40	45
Kn. I., Chi., pf.	63	80
Lacl. Gas	104	..
Lacl. G. pf.	..	98
L. E. & W.	26	27
L. E. & W. pf.	55	62
Lake Shore	300	400
Long Island	65	69
Man. C. R.	310	..
Man. Beach	2	8
Man. Elev.	140	142
Md. C. pf.	70	..
Mer. Marine pf.	20⅛	21½
Met. St. R.	20	24
Mich. Cent.	140	180
M. S. T. pf.	..	90
M., St. P. & S. S. M. pf.	155	165
N., C. & St. L.	130	135
Nat. Bis.	105½	108
Nat. B. pf.	124¼	127
Nat. En. pf.	96½	100
Nat. Rys. of M. 1st pf.	53¼	54
N. Cent. C.	25	53
N. Y., C. & St. L.	53	56
N. Y., C. & St. L. 1st pf.	100	105
N. Y., C. & St. L. 2d pf.	85	88
N. Y. D. Co.	40	47
N. Y., L. & W.	126	130
N. Y., N. H. & H.	170½	171
N. Y. & N. J. Tel.	141	143
N. & W. pf.	91	93½
N. O. T. & L.	29	..
Nor. Cent.	205	211
Ont. Mining	3	3½
Pac. Coast	98	100
Pac. C. 1st pf.	98	110
Peo. & E.	24	28
Phelps-D'ge	175	..
P., C., C. & St. L. pf.	110	115
P., Ft. W. & C.	174⅛	..
Q'ksil'r pf.	5	5½
R. R. Sec. Ill. C. stk. ctfs.	90	..
Rdg. 1st pf.	93	94
Rdg. 2d pf.	99	102
Rens. & S.	195	..
R., W. & O.	125	..
Rutland pf.	36½	37½
St. L. & S. F. 1st pf.	69	71
Sears-R. pf.	..	117½
S.-S. S. & I. pf.	120	123
So. Ry., M. & O. cts.	86	90
Texas Cent.	35	..
Texas Cent. pf.	70	..
T. P. L. Tr.	88½	90
T., P. & W.	17	20½
T., R. & L.	9¾	11
T. C. R. T. pf.	135	145
U. B. & P. pf.	70	78
Un. Cig. M. pf.	108	111
Un. Dry G. pf.	109¾	110⅜
U. S. C. I. Pipe	31¾	32½
U. S. C. I. Pipe pf.	84	85¼
U. S. Exp.	89	95
U. S. L. pf.	121	126
U. S. R. & Imp't	81	82½
U. S. R. & Ref. pf.	35	38
U. S. R. 2d pf.	87½	87¾
U. & B. R.	174	..
Va.-Car. C. Co. pf.	122	123
Va. I., C. & Coke	64	70
Vulcan Det.	15	17
Vul. D. pf.	63	67
W.-F. Exp.	310	..
W. & L. E. 1st pf.	19	21
W. & L. E. 2d pf.	11	12
Wis. C. pf. rects.	90	..

PHILADELPHIA PRICES.

Special to The New York Times.

PHILADELPHIA, Aug. 31.—Apathy again prevailed in the local market to-day, trading in local shares consisting largely of odd-lot transactions, although prices held firm. The bulk of the business was in United States Steel and Reading shares, but arbitrage dealings in these were on a much smaller scale than for some days past. Cambria Steel was in moderate demand at a level about half a point above last night's closing price, and Electric Storage Battery also showed strength.

Sales.		High.	Low.	Last.
30	American Cement	39¾	39¾	39¾
200	American Milling	1¼	1¼	1¼
1	American Rys.	46¼	46	46
200	American Smelting	100	99¾	99¾
100	Bell Telephone	121	120½	121
742	Cambria Steel	44⅝	44¼	44½
5	Con. Traction of N. J.	77¼	77	77
133	Elec. Co. of America	12¼	12¼	12¼
735	Electric Storage	61⅞	61½	61½
80	Frankford & S. Pass	405	395	405
200	General Asphalt	22⅞	22⅞	22⅞
100	General Asphalt pf.	69	69	69
300	Hunt. & Broad Top pf.	35	35	35
20	Inter.-Met. pf.	47⅜	47⅜	47⅜
220	Keystone Tel.	13½	13½	13½
271	Lake Superior Corp.	28⅝	28	28⅜
150	Lehigh Nav. t. c.	118	117¼	117¼
1,422	Lehigh Valley	87½	87	87⅛
40	Pennsylvania R. R.	70	70	70
106	Philadelphia Co.	47¼	47	47¼
10	Philadelphia Co. pf.	45	45	45
1,971	Philadelphia Electric	12½	12¼	12½
530	Phila. Rapid Transit	30⅜	30¼	30⅜
2	Philadelphia Traction	90½	90½	90½
4,008	Reading	80½	79⅞	80
50	Southern Ry.	31⅝	31⅝	31⅝
800	Tonopah Belmont	6 13-16	6 13-16	6 13-16
443	Tonopah Mining	6⅞	6⅞	6⅞
100	Tidewater Steel	¼	¼	¼
772	Union Traction	54	53⅞	54
379	U. G. I.	90⅝	90	90
50	U. S. Rubber	53⅛	53½	53½
5,490	U. S. Steel	78¼	77⅛	77¼
15	Welsbach	39¾	39¾	39¾
1	West Phila. Pass	240	240	240
85	Wilkes. G. & E.	70	70	70
560	Warwick I. & S.	9¾	9½	9½

BONDS ON STOCK EXCHANGE.

Tuesday.

U S 3s cpn, 1908-1918	500	101¼
Argentine 5s, J. P. Morgan & Co recta	5,000	95⅝
	1,000	95½
Imp Jap Govt 4½s, sterling loan	5,000	93¼
U S Mexico 4s	68,000	94⅛
N Y City 4s, 1951	1,000	101½
	10,000	101⅝
N Y City 4s, 1959, temp ctfs	1,000	101¼
Allis-Chalm 5s	1,000	85
	9,000	84¾
Am Ag Ch conv 5s	9,000	102½
	1,000	102¼
Am Tel & Tel conv 4s	88,000	105
	15,000	105⅛
	50,000	105¼
	20,000	105⅛
	5,000	105¼
	47,000	105⅛
	30,000	105⅛
	45,000	105¼
	68,000	105
	93,000	104⅞
Am Tobacco 6s	4,000	111⅝
Am Tobacco 4s	4,000	80¾
	20,000	80⅝
	1,000	80¾
	2,000	80⅝
	2,000	80¾
Armour 4½s inter ctfs	10,000	93⅝
At, T & S F gen 4s	10,000s15f	100⅛
	6,000	100⅛
	32,000	100
	500	99¾
	3,000	100¼
conv 5s	20,000	117⅛
conv 4s	45,000	117⅝
conv 4s sub rects	10,000	117
Atl & Birm 4s	10,000	85
Atl C Line 4s	1,000	95¾
Atl C Line, Louis & Nash col 4s	1,000	91⅝
Balt & Ohio gold 4s	5,000	100½
prior lien 3½s	500	93⅝
	3,000	93¾
	7,000	93⅝
Beth Steel 5s	1,000	88¾
	5,000	89
B'klyn R T refg conv 4s	50,000	86¼
	35,000	86⅛
	5,000	86⅛
	10,000	86¼
B'klyn Un Elev 1st	20,000	103¼
	1,000	103
Canada So 2d	1,000	103
	1,000	102½
Cent of Ga Ry con 5s	1,000	109⅞
1st inc 5s	2,000	84½
2d inc 5s	10,000	75
3d inc 5s	10,000	72
Cent Leather 5s	3,000	100¼
	8,000	100⅛
Cent of N J gen 5s registered	5,000	126½
Ches & Ohio fund 5s	2,000	101
	1,000	100⅞
	5,000	101
Ches & Ohio con 5s	1,000	114½
Ches & Ohio gen 4½s	1,000	101
Chi & Alt 3½s	3,000	73½
C, B & Q gen 4s	71,000	99¼
C, B & Q joint 4s	1,000	97¼
	4,000	97½
	3,000	97⅝
Ill Div 4s	1,000	100¾
	2,000	101
Ill Div 3½s	1,000	90¼
Chi & East Ill ref imp 4s	3,000	87¼
Chi, Mil & St P, S Minn Div 6s	2,000	109⅜
Chi, Mil & St P 4s temp ctfs	8,000	94⅝
Chi, R I & P gen 4s, reg	1,000	99
Chi, R I & Pac Ry refunding 4s	5,000	91⅝
	2,000	91½
	11,000	91⅝
	1,000	91½
C, R I & Pac R R coll trust 5s	5,000	92¼
C, R I & P R R 4s	10,000	79¾
	1,000	79⅝
Col & South ref & ext 4½s	10,000	99
Del & H conv 4s	50,000	105
Den & Rio Gde 1st & refunding 5s	50,000	95⅝
	8,000	95¾
	13,000	95⅝
Den & R G con 4s	6,000	97½
Dist Sec Cor 5s	1,000	76¼
Erie 1st con 4s	1,000	88¼
Erie conv 4s, Ser B	5,000	73½
Gen Elect conv deb 5s	7,000	153
Ind, Ill & Iowa 4s	1,000	98
Inter-Met 4½s	18,000	83¼
	5,000	83⅛
	10,000	83⅜
	11,000	83¼
	5,000	83⅜
	20,000	83⅜
	20,000	83¼
	30,000	83¼
	1,000	83
	3,000	83¼
	5,000	83⅜
	7,000	83½
Int R T 5s	25,000	103
Interboro R T conv 6s	1,000s7f	103⅝
Int & G N 2d 5s, Trust Co ctfs of deposit	2,000	101¼
Kan City So ref 5s temp ctfs	11,000	100⅝
Laclede Gas Lt of St L 1st 5s	1,000	103¼
L S & Mich So 4s	12,000	84⅞
L S & M S 3½s	22,000	91
Lehigh Val of N Y gtd 4½s	2,000	107¾
Man con 4s, tax exempt	1,000	99¼
Mer Marine coll tr 4½s	2,000	69
Mo, K & T 1st 4s	16,000	100⅛
Mo, K & T s f 4½s	2,000	90½
Mo Pac 4s	5,000	82½
	2,000	82¼
	5,000	82½
Nat Rys of Mex gen 4s	1,000	87½
Nat R R of Mex con 4s	5,000	83½
N Y C & H R R R gen 3½s	1,000	91⅜
deb 4s, 1934	5,000	95¼
L S col 3½s	1,000	83
	15,000	83¼
N Y Dock Co 4s	6,000	95⅝
N Y, N H & H conv 3½s	1,000	107¼
	500	107½
N Y, N H & H conv deb 6s	9,000	138¾
	2,000	138⅝
North Pac 4s	1,000	103
	1,000	102¼
Nor Pac gen 3s	2,000	74¾
Ore S L gtd refg 4s	2,000	94
	3,000	94⅛
	2,000	94¼
Pac Tel & T 5s	5,000	97⅞
Penn 4s, 1948	1,000	104
	15,000	104¼
	12,000	104⅛
Penn conv 3½s	20,000	102¼
	1,000	102
1915	30,000	98
	23,000	98¼
	3,000	98⅛
Reading gen 4s	1,000	99⅞
Rdg, Jersey C col 4s	1,000	98
Rep I & S 5s	3,000	101¾
St L & S F Ry gen 5s	1,000	110¼
St L & S F R R gen 5s	12,000	90¼
	10,000	90⅛
ref 4s	2,000	85¾
	5,000	86
St L S W 1st 4s	3,000	94½
St P & D con 4s	5,000	98
So Pac conv 4s	25,000	103⅞
	25,000	103¼
	5,000	103⅜
	5,000	103¼
	25,000	103⅜
	105,000	103¼
	1,000	103⅛
	141,000	103⅜
	36,000	103⅜
	27,000	103½
	25,000	103⅜
	10,000	103½
	6,000	103⅜
	53,000	103¼
	3,000	103⅜
	10,000	103¼
	8,000	103⅛
	2,000	103¼
	41,000	103⅛
	10,000	103
So Pac 1st ref 4s	17,000	94⅞
So Ry gen 4s	1,000	82
Third Av conv 4s, Cent Trust Co ctfs stamped	36,000	69
Tol, St L & W 4s	3,000	83
Un Pac 1st 4s	1,000	103¼
	5,000	103
Un Pac conv 4s	40,000	115¼
	30,000	115
	20,000	115¼
	24,000	115
	3,000	114⅞
	10,000	115
	20,000	114¾
	51,000	114⅞
	82,000	114
	2,000	114¼
Un Pac 1st & ref 4s	10,000	98¼
U Railroads of San Francisco 4s	5,000	73⅝
U S Rubber 6s	5,000	105¼
	1,000	105⅛
	8,000	105¼
U S Steel Corp s f 5s	5,000	107⅛
	5,000	107
	1,000	107⅛
	15,000	107
	14,000	107¼
Va-Car Ch 1st 5s	1,000	98½
	10,000	99⅛
Wabash 2d 5s	2,000	103
Wabash ref & ext 4s	55,000	75⅞
	45,000	76
	[illegible]	75⅞
	[illegible]	76
Wab Pitts Ter 2d, Trust Co ctfs	5,000	45½
West Md 4s	6,000	85
Wn Md conv 4s, Tr Co ctfs	5,000	69½
	19,000	68⅞
West Un conv 4s, Series A	87,000	92½
	15,000	93⅛
	1,000	93⅜
	9,000	93
West Un fund & real est 4½s	10,000	94
Westinghouse El & M 1st conv s f 5s	15,000	94½
	10,000	94⅜
	1,000 c	94¼
	1,000	94⅝
	1,000	94¾
Wis Cent gen 4s	3,000	93½
Wis Cent Sup & Dul Divis & Term 4s	5,000	93¾
	3,000	93¼

Total sales Aug. 31, 1909 .... $2,128,000
From Jan. 1, 1909 934,142,700
Corresponding period last year 608,560,820

MONEY AND EXCHANGE.

Money on call on Stock Exchange collateral loaned at 2¼@2½ per cent., with the last loan at 2¼ per cent. Most of the day's loans were made at 2¼ per cent.

Time money rates, 2¾@3 per cent. for sixty days, 3¼@3½ per cent. for ninety days, 3½@3¾ per cent. for four months, and 3⅞@4 per cent. for five and six months.

Mercantile paper rates, 3¾@4¼ per cent. for sixty to ninety days' indorsed bills receivable, 4@4½ per cent. for choice four to six months' single names, and 4½@5½ per cent. for others.

New York Clearing House statement: Exchanges, $417,945,525; balances, $12,751,725; Sub-Treasury debit balance, $465,582.

Private discounts at foreign centres: London, 1 7-16 per cent., unchanged; Paris, 1⅛ per cent., off ⅛ per cent.; Berlin, 2¼ per cent., up ⅛ per cent.

The local banks have lost $2,302,000 in their Sub-Treasury operations since Friday.

Sterling exchange was weak, with demand quoted at $4.8640@$4.8645, sixty days at $4.8495@$4.85, and cables at $4.8665@$4.8670.

Continental bills were quoted as follows: Francs, 5.16⅞ less 1-32@5.16⅞ for cables; 5.16⅞ less 5-64@5.16⅞ less 3-64 for sight, and 5.18¾ plus 1-64@5.18¾ less 1-16 for sixty days; reichsmarks, 95¼@95¼ plus 3-64 for cables, 95 3-16@95¼ less 1-64 for sight, and 94 13-16@95 for sixty days.

Exchange on New York at Boston was 15c discount; Chicago, 30c discount; St. Louis, 10c discount; New Orleans, commercial, 20c discount; bank, $1 premium; San Francisco, 40c premium; St. Paul, 15c discount.

SILVER QUOTATIONS.

Bar silver was ⅛d higher in London, at 24d per ounce, and ¼c higher in New York, at 52c per ounce. Mexican dollars were quoted at 44c.

OUTSIDE SECURITIES

Market Fails to Maintain the Activity of Monday and Falls Into Sluggish Rut.

COPPERS MARKING TIME

Many Issues Sell in Nominal Volume with Inconsiderable Price Movements—Cobal Stocks Strong.

The strength among the Curb stocks at the opening of the week was not maintained yesterday, and at the same time activity diminished until many of the usually active coppers were reduced to nominal activity. Cumberland-Ely reported transactions of only 100 shares, Miami only 200, and Nevada Consolidated 900, all three being unchanged from opening prices at the close. Ohio Copper and Ray Consolidated sold 1,700 and 1,000, respectively, closing even with opening prices. The Cobalt shares were active and strong, Kerr Lake and Nipissing each reporting transactions of 3,000 shares, the former gaining 1-16 and the latter ⅛. The "when issued" shares of the Chicago Great Western were weak yesterday, the common selling down from 31 to 29¼. The preferred made a fractional gain, selling up from 57½ to 57⅞.

⁂

The principal transactions reported yesterday in the outside market, with opening, high, low, and last prices, were as follows:

INDUSTRIALS.

Sales.		Open.	High.	Low.	Last.
300	Am. Tobacco	440	458	440	458
2,000	Bay State G.	1¼	1 5-16	1¼	1 5-16
450	B. C. M. rts.	†2 13-16	†3⅛	2 13-16	3
550	Manhattan Tr.	†2½	2½	2¼	2¼
600	Sears-Roeb.	102⅞	102⅞	101¼	101⅞
100	S. I. & S. w. i.	19⅝	19⅝	19⅝	19⅝
100	S. I. & S. pf.	54⅝	54⅝	54⅝	54⅝
52	Standard Oil	699½	700	698	698
210	Un. Cigar Co.	75¾	77	†75¾	77

RAILROADS.

Sales.		Open.	High.	Low.	Last.
650	C. Gt. W. w. i.	31	31	29¼	29¼
550	C. G. W. pf.	57½	57⅞	57½	57⅞
100	Chi. Subway	20	20	20	20
625	W. Mary. w. i.	45⅜	45½	†44½	44½

MINING STOCKS.

Sales.		Open.	High.	Low.	Last.
100	Boston Cop.	14⅞	14⅞	14⅞	14⅞
1,300	B. Col. Cop.	6¾	6⅞	6¾	6⅞
225	Butte Coal'n	25¼	25½	25¼	25½
3,750	Canadian M.	4⅝	4¾	4⅝	4¾
1,300	*Carisa	80	83	80	83
700	Chino Cop.	7¾	7¾	7¾	7¾
10,000	*Cobalt Cen.	39½	40½	39½	39½
4,500	*Comb. Frac.	72	72	70	71
1,500	*C. O. D. Con.	10	12	10	11
100	Cumb.-Ely M.	7 3-16	7 3-16	7 3-16	7 3-16
600	Davis-Daly C.	6 7-16	6⅝	6 7-16	6⅝
100	Douglas Cop.	1½	1½	1¼	1½
100	Ft. Nat. Cop.	6⅝	6⅝	6⅝	6⅝
1,300	Gila Copper	9⅝	9⅝	9⅛	9⅝
300	Giroux M.	10	10	9⅞	10
3,800	Gold. Con.	6 15-16	6 13-16	6 13-16	6⅞
400	*G. G. Exp.	43	43	43	43
500	Greene-Can.	9⅝	9⅝	9½	9½
3,700	*Greenwater	4½	5½	4¾	5
900	Insp. Copper	7¼	†7⅞	7⅛	7¼
10	Int. S. & R.	128	128	128	128
3,000	Kerr Lake	8⅞	9	8 13-16	8 15-16
2,000	La R. Cons.	8 1-16	8⅛	†8	8 1-16
200	Miami Copper	16⅝	16⅝	16⅝	16⅝
100	Micmac Mining	½	½	½	½
800	*McK.-Darragh	90	90	89	89
1,100	*M. of C. R.	25	26	25	25
900	Nev. C. C.	24⅛	24¼	24⅛	24⅛
50	Nev. Smelt.	1 1-16	1 1-16	1 1-16	1 1-16
600	N.-U. M. & S.	1⅞	1⅞	1⅞	1⅞
500	N.M.&S. full pd	3⅜	†3⅝	†3⅜	3 7-16
3,000	Nip. Mines Co.	10½	10⅝	10½	10⅝
1,700	Ohio Copper	4⅞	4⅞	4 13-16	4⅞
4,700	*Otisse	28	29	27	29
17,000	*Raw. Coalition	29	29	28	29
2,500	Ray Central	2⅝	2¾	2⅝	2¾
1,000	Ray Cons.	19	19	18⅞	19
200	Ray Cons. rts.	1	1	1	1
700	R. I. Coal	10	10	10	10
100	Silver Queen	40	40	40	40
50	Sup. & Pitts.	16¼	16¼	16¼	16¼
700	*Tonopah Ext.	62	63	62	63
58	Tonopah Min.	6¾	6⅞	6¾	6⅞
300	Tri-Bullion	11-16	11-16	11-16	11-16
850	Tuolumne Cop.	2⅜	2½	2⅜	2½
3,000	Union Mines	½	½	7-16	½
300	United Copper	10⅝	10⅝	10⅝	10⅝
800	Yukon G. M.	5⅛	5⅛	5⅛	5 3-16

BONDS.

Sales.		Open.	High.	Low.	Last.
$10,000	Am. W. P. 5s.	89	89	89	89
1,000	Braden Cop. 6s	99	99	99	99
5,000	D. M. & Fort Dodge 2d 5s.	90	90	90	90
10,000	Jones & L. 5s.	102¾	102¾	102¾	102¾
22,000	West. Pac. 5s.	98⅝	98⅝	98⅝	98⅝

*Sells cents per share. †Odd lots.

⁂

The bid and asked prices at the close of the market yesterday compare as follows with those of Monday:

	Aug. 31. Bid.	Aug. 31. Asked.	Aug. 30. Bid.	Aug. 30. Asked.
American Tobacco	455	457	438	445
Am. Writing Paper	3	4	3	4
Am. Writing Paper pf.	24	26	24	26
Am. Lt. & Traction	233	240	233	234
Am. Lt. & Trac. pf.	105	107	105	107
Bay State Gas	1 3-16	1 5-16	1¼	1⅜
Boston Copper	14⅞	15	14⅞	15⅛
British Col. Copper	6¾	7	6⅞	7
Butte Coalition	25¼	25⅝	25¼	25⅝
Butte & New York	⅞	1⅛	1	1⅛
Chicago Subway	19	20	21	22
Combination Fraction	70	72	69	71
Cobalt Central	39½	40	39	39½
Cumb.-Ely Mining	7⅛	7¼	7⅛	7¼
Davis-Daly	6½	6⅝	6¼	6½
Dolores Limited	6	6½	6	6½
Giroux Mining	9¾	9⅞	9⅞	10
Goldfield Con.	6 13-16	6 15-16	6⅞	6 15-16
Greene-Cananea	9⅝	9¾	9½	9¾
Inter. S. & R.	124	130	118	130
Kerr Lake	8⅞	8 15-16	8¾	8⅞
La Rose Con.	8	8 1-16	8	8 1-16
Manhattan Transit	2¼	2⅜	2⅜	2⅜
Miami Copper	16½	16⅝	15⅝	15⅞
Mines Co. of America	½	9-16	½	9-16
Mason Valley	2¼	2½	2¼	2½
McKinley-Darragh	87	90	85	90
Nevada Con. Copper	24⅛	24¼	24⅛	24¼
Nipissing Mines Co.	10½	10⅝	10⅜	10½
Ohio Copper	4¾	4⅞	4 13-16	4⅞
Ray Central	2 11-16	2¾	2 9-16	2⅝
Ray Consolidated	18¾	19	18½	19
Standard Milling	18	20	18	20
Standard Milling pf.	53	60	58	60
Standard Oil	696	700	696	700
Tri-Bullion	⅝	¾	⅝	¾
United Copper	10⅝	11¼	10⅝	11¼
United Copper pf.	30	35	30	35

CHICAGO STOCK MARKET.

Special to The New York Times.

CHICAGO, Aug. 31.—Sears-Roebuck common was under some pressure to-day and sold off from 103 to 101¾. Fisheries preferred sold up ½ point. A fresh lot of selling orders in the early afternoon sent Sears-Roebuck down to 101, but here the pressure was lifted, and the stock became dull and closed at that point. Subway declined a half point.

Sales.		High.	Low.	Last.
50	American Can	12⅝	12⅝	12⅝
225	American Can pf.	83¾	83⅛	83¾
3	Am. Radiator pf.	132	132	132
100	Am. Tel. & Tel.	141	141	141
50	Am. Strawboard	26	26	26
155	Booth Fisheries	60½	60	60
70	Com. Edison	121	120¾	121
195	Chicago Subway	20½	19⅞	20
55	Chicago Pneu. Tool	32	31¼	31¼
25	Chi. Rys. Series 3	24½	24½	24½
10	Chicago Telephone	135¾	135¾	135¾
200	Corn Products	24¼	24	24
219	Illinois Brick	51	50¾	50¾
150	K. C. Light	48	48	48
100	Met. El. pf.	49	49	49
50	National Biscuit	106	106	106
125	People's Gas	116½	116⅜	116½
20	Quaker Oats pf.	102¾	102¾	102¾
150	Street's S. C.	44¾	44½	44¾
1,955	Sears-Roebuck	103	101	101
25	Sears-Roebuck pf.	115	115	115
393	Swift & Co.	110⅜	110	110⅜

MINING STOCK QUOTATIONS.

SAN FRANCISCO, Aug. 31.—The official closing quotations for mining stocks to-day were as follows:

Alpha Con.	.06	Kentucky Con.	.12
Andes	.14	Lady Wash. Con.	.09
Belcher	1.20	Mexican	1.07
Best & Belcher	.59	Occidental Con.	.20
Bullion	.27	Ophir	1.27
Caledonia	.39	Overman	.50
Challenge Con.	.42	Potosi	.55
Chollar	.28	Savage	.49
Confidence	1.35	Seg Belcher	.14
Con. Cal. & Va.	1.45	Sierra Nevada	.49
Con. Imperial	.04	Union Con.	.51
Crown Point	1.20	Utah Con.	.09
Gould & Curry	.30	Yellow Jacket	1.10
Hale & Norcross	.45		

Silver bars, 52; Mexican dollars, 51@52½; drafts, sight, 2@2½ cents premium; telegraph, 4@5 cents premium.

TONOPAH.		Diamondfield	.02
Jim Butler	.17	Goldfield C. M.	6.85
McNamara	.30	Great Bend	.07
Montana	.95	Jumbo Extension	.19
North Star	.03	Kimball	.05
Tonopah Extension	.60	Lone Star	.04
West End	.30	Red Hills	.67
GOLDFIELD.		Sandstorm	.09
Adams	.01	Silver Pick	.15
Atlanta	.15	BULLFROG.	
Blue Bell	.03	Bullfrog N. B.	.01
Combination Fract.	.72	Montgomery Mtn.	.03
Crackerjack	.02	Tramps Cons.	.04
Daisy	.20		

COLORADO MINING STOCKS.

Special to The New York Times.

COLORADO SPRINGS, Aug. 31.—The following were the closing quotations on the local Exchange to-day:

	Bid.	Asked.		Bid.	Asked.
Dr. Jackpot	9½	10	Jackpot	8	9
Elkton	75⅛	75¾	McKinney	49	50
El Paso	66	67½	Portland	83½	84½
Gold Dollar	13¼	14	Vindicator	70	74
Isabella	22⅞	23	Sample	7⅜	8

WILL BUY:
100 Hud. & Manhattan Com. .... @ 26
25 Intn'l Silver Pfd. .... @ 97½
100 Lackawanna Steel .... @ 51
25 Nat'l Fuel Gas .... @178½
5 N. Y. & E. R. Ferry 5s. .... (Offering)
10 N. Y. & Interurban Water 5s @ 91
100 N'western Commercial .... @ 71
100 Ramapo Water .... (Offering)
100 Royal Bkg. Pow. Pfd. .... @109
50 Un. Typewriter Com. .... @ 67½
200 Western Pacific Ry. .... @ 27½
WILL SELL:
11 Am. Dist. Teleg. N. J. .... @ 52½
50 Am. Lithograph Com. .... (Bid)
5 Am. Typefounders 6s. .... @ 99½
6 Celluloid Co. .... @131
300 Cons. Rubber Tire Com. .... @ 4½
100 Gray Nat. Telautograph .... @ 15
30 Herring-Hall-Marvin .... @ 40
100 Hudson Co.'s Pfd. .... (Bid)
20 Jos. Dixon Crucible .... @265
20 Kings Co. E. L. & Pow. .... @130½
8 Omaha Water Con. 5s. .... @ 95
2 Patchogue Gas 5s. .... (Bid)
10 Purssell Mfg. Co. .... (Bid)
3 Standard Milling 5s. .... @ 85
5 United Lead Deb. 5s. .... @ 68
Bonds "and interest."
TOBEY & KIRK
25 BROAD STREET, NEW YORK.
'Phones: 4294-5-6-7-8-9 Broad.

Alfred Mestre & Co
BANKERS
Members of the New York Stock Exchange. Dealers in Municipal, Railroad and Equipment Bonds and Short-Time Notes
Interest allowed on Deposits
52 BROADWAY NEW YORK

STANDARD MUNICIPAL BONDS
Yielding 4.10% to 4½%
Virginia County Bonds
Kansas School Bonds
New Jersey School Bonds
Mississippi Water Bonds
Alabama Water Bonds
Banks, Insurance Companies and individual Investors requested to correspond with us before investing.
W. N. COLER & CO., Bankers.
43 Cedar St., New York.
Tel. 2700 John. Established 40 years.

MONEY YIELDS AT PRESENT
On call, 2¼% to 2½%
On time, 4% to 4½%
In Guaranteed Mortgages 4% to 4½%
In Guaranteed Bonds 4.85% to 5.45%
Descriptive Circulars on Guaranteed Bonds Sent on Request.
TEFFT & COMPANY
Members New York Stock Exchange,
Hanover Bank Building,
5 NASSAU ST.

YOUR INVESTMENTS
should yield about 5%. We have Conservative Bonds returning 4½% to 5½%. Send for list.
LISTED SECURITIES.
Commission orders executed.
Investment or margin. Fractional Lots.
CORRESPONDENCE INVITED.
B. H. & F. W. PELZER,
Members Consolidated Stock Exchange of N. Y.
'Phone 6060. Hanover. 43-49 Exchange Place, N. Y.

$50,000
City of Oklahoma 6s
Price to Yield 5¼%
FARSON, SON & CO.,
Members New York Stock Exchange,
21 Broad St., New York.

Chicago & Northwestern Railway
Underlying Bonds
Price and particulars on application.
CHISHOLM & CHAPMAN
Members New York Stock Exchange.
18 WALL STREET, NEW YORK.
Telephone 180 Rector.

West Virginia & Pittsburg 4s 1990
Beaumont Sour Lake & Western 6s 1935
Mohawk & Malone 4s 1991
DEALT IN.
F. J. Lisman & Co.
Members New York Stock Exchange.
30 BROAD ST., NEW YORK.
PHILADELPHIA BALTIMORE HARTFORD

BONDS
Yielding 6%
Lathrop, Haskins & Co.
Members N. Y. Stock Exchange
60 Broadway, New York.

WANTED
Northern Westchester
Ltg. 5's
L. F. Hepburn, Traction-Lighting, Power Issues.
20 Broad St., New York

Securities Co. of N. Y.
Corn Exchange Bank
Am. Lithographic Co.
City Investing Co.
Phenix Ins. Co.
R. F. Westerfield
Miscellaneous Stocks and Bonds.
Tel. 2398-2399 John 44 Wall St., N. Y.

Stock Market Letter of August 28th,
Discusses "Is it safe to buy
Union Pacific at 200?"
(The above sent to investors upon request.)
SWARTWOUT & APPENZELLAR
Members New York Stock Exchange.
44 Pine Street. New York.

TOPICS IN WALL STREET.

Dullness Very Pronounced.

There were periods in yesterday's market when it was difficult to imagine that only a few days ago wild excitement prevailed and a million shares were being traded in daily. The impression then was an exaggerated one, of course, just as the impression of extreme dullness in yesterday's market was also exaggerated. Those who appreciated the condition of the market most were the brokers. Those who were on the floor could not fail to realize how stupid it was, and those who were in the offices could calculate the degree of dullness by noting the amount and character of the orders. Some of them were fearful, and so expressed themselves, that the market was drifting into a rut, something not without the bounds of possibility.

⁂

Taking the Rest-Cure.

Inevitably the explanation of the short limitation in trading was made as soon as the character of the market was determined. It was asserted that those most prominently connected with the direction of the market had decided that there had been too much excitement, and that there must be a period of quiet—a rest-cure as it were. It is easy to understand how this explanation originated, but of course, the accuracy of it is liable to question. Professional traders are holding aloof because they are uncertain; the little traders do not know where the market is at, while conservative brokers actually discourage them. Good traders seem to be of the opinion that the "rest-cure" will be short.

⁂

Activity in Odd Lots.

Some of the employes of the odd-lot houses do not appear to be content with prosperity. In other words, the houses doing an odd-lot business have been doing so much that the vacations of their employes have been disarranged. It is a fact that the odd-lot business in the last few weeks has been tremendous. Some houses, even with the extensive force of floor operators, have had difficulty in keeping up with it. Clerks who have been accustomed to report at 9 o'clock in the morning have had to come an hour or two earlier. It is not a secret that the odd-lot business is immensely profitable, so it is to be assumed that some houses have been reaping a harvest.

⁂

Average Time Money Holdings.

Apparently there is no substantial difference in the average amount of time money carried by brokerage houses at present, and in the period preceding the panic. One of the well-known money brokers of the Street said yesterday that the houses which had reduced the amount of time funds they carried were not many. He figured out that an average would be that the brokerage houses carried about 50 per cent. of the total borrowings in time funds. Some conservative houses in the Fall carry as high as 95 per cent. of their requirements in time money. These are not changing their rule this year on account of the ease in call funds. There are houses that carry only 20 per cent. of the money they need on time, the balance being obtained in the call market. These are not exciting days for the money brokers.

⁂

More Crop News.

Traders in the stock market pay strict attention to crop conditions ordinarily, but it has been remarked many times that in the last few months technical conditions and not fundamental factors were the prime influences. There is a tendency apparent now to scan the crop news, and considerable attention was given yesterday to a private report on the condition of cotton, which indicated the continued decrease in the condition percentage.

WANTED
CENTRAL COLO. POWER CO. 5S, 1946
GUANAJUATO POWER & ELEC. COM.
BROWN, WILLIAMS & BURBANK
Members New York Stock Exchange.
Outside Investment Securities Department
Tel. 3580 Rector. 111 Broadway, N. Y.

AN interesting booklet published by
J. FRANK HOWELL,
34 New St., New York City.
devoted to Wall St. in general. Is extremely interesting, full of sound deductions and timely axioms which interest both the investor and speculator. A valuable addition to Wall Street literature.—Detroit Free Press.
FREE ON APPLICATION.

Irving National Ex. Bank.
Broadway Trust.
Hudson Trust.
Natl. Bank of Cuba.
N. Y. Mtge. & Security.
GOODMAN & CO.
Tel. 6824-5 Hanover. 43 Exchange Place.

POUCH & CO.
1 NASSAU ST.
Members New York Stock Exchange.
So. Ry.—Memphis Div. 5s
Flint & Pere Marquette 6s
Balt. & Ohio—So. West. Div. 3½s

L. B. WILSON. D. M. FERGUSON.
L. B. WILSON & CO.
Members Consolidated Stock Exchange of N. Y.
60 WALL ST., N. Y.
Stocks and Bonds bought and sold for cash or on conservative margin.
FRACTIONAL LOTS.

Superior & Duluth 4's,
due 1936.
COGGESHALL & HICKS
115 BROADWAY,
NEW YORK.

1852 1909
Jas. B. Colgate & Co.
36 Wall St., New York
Members N.Y. Stock Ex.
Investment Bonds

McCURDY HENDERSON & Co.
BANKERS
24 Nassau Street
Members New York Stock Exchange.
INVESTMENT SECURITIES

Guaranteed Bonds
Yielding 6% Income.
White & Co.
Bankers, 25 Pine St., New York.

F. P. FREEMAN & CO.
Members New York Stock Exchange.
25 BROAD STREET.
Stocks and Bonds,
BRANCH OFFICE 11 E. 42D ST.
Tel. 4633-34-35 Broad.

E. I. du Pont de Nemours Powder Co.
Securities Bought and Sold.
Henry Bros. & Co.
Members New York Stock Exchange,
71 Broadway, N. Y. City. Telephone 204 Rector.

Warren Gzowski & Co.
COBALT STOCKS.
MEMBERS TORONTO STOCK EXCHANGE.
25 BROAD ST., NEW YORK. 4 COLBORNE ST., TORONTO.
Offices Connected by Direct Wire.

H. M. BYLLESBY & Co.
INCORPORATED
ENGINEERS
EXAMINATIONS & REPORTS
AMERICAN TRUST BUILDING, CHICAGO
Oklahoma City, Okla. Mobile, Ala. San Diego, Cal.

GIRARD TRUST CO.,
PHILADELPHIA.
CHARTERED 1836.
Capital and Surplus, $10,000,000
E. B. MORRIS, President.
W. N. ELY, First Vice President.
A. A. JACKSON, Second Vice President.
C. J. RHOADS, 3d Vice Pres. & Treasurer.
E. S. PAGE, Secretary.

Windsor Trust Company
NEW YORK.
Uptown Office, Fifth Av. & 47th St. Downtown Office, Nassau & Cedar Sts.
We Invite Your Deposit Account

COMMERCIAL TRUST COMPANY
OF NEW JERSEY
15 EXCHANGE PLACE, JERSEY CITY, N. J.
Capital, Surplus and Profits over $3,000,000
SAFE DEPOSIT VAULTS
INTEREST PAID ON CHECK ACCOUNTS.

KNICKERBOCKER
TRUST CO.
358 Fifth Ave. 100 West 125 St. 60 Broadway 3d Ave. & 148 St.
STRONGEST IN WORKING CAPITAL

Central Trust Company of New York
54 WALL STREET
CAPITAL and SURPLUS - - $18,000,000
(of which $17,000,000 has been earned)

CONSOLIDATED EXCHANGE.

Tuesday.

Trading on the Consolidated Stock Exchange was limited in volume most of the day, although the market was a broad one, sixty-four different stocks changing hands, with the total sales amounting to 74,190 shares. Union Pacific was the most active stock, with Reading a close second, United States Steel common third, and Smelting fourth. Most attention among the specialties was devoted to Central Leather. Most of the leading stocks failed to touch as high prices for the day as were made on the New York Stock Exchange.

Sales.		Open.	High.	Low.	Last.
10	Allis-Chalmers	15¾	15¾	15¾	15¾
20	Allis-Chal. pf.	54½	54½	54½	54½
4,310	Amal. Copper	84⅞	85	83½	83¾
110	Am. Beet Sugar	46½	46½	45⅞	46¼
20	Am. Can	12⅜	12⅜	12⅜	12⅜
450	Am. Car & Fy.	68	68⅜	67¾	67¾
20	Am. Cotton Oil	74	74⅜	74	74⅜
30	Am. Ice	34⅜	34⅜	34	34
60	Am. H. & L. pf.	48⅝	48¾	48⅝	48¾
10	Am. Linseed	16⅞	16⅞	16⅞	16⅞
170	Am. Locomotive	60	61	60	60¼
10,380	Am. Smelting	101⅜	101½	99½	99¾
160	Am. Sugar	131½	131½	131½	131½
250	Anaconda Cop.	48¼	48¼	48	48
520	A., T. & S. F.	118½	118¾	118¼	118¼
140	Balt. & Ohio	117½	117½	117	117
20	Bethlehem Steel	32½	32½	32½	32½
190	Brook. R. T.	79⅝	79⅝	79	79¼
1,520	Cent. Leather	40	42⅛	40	41⅞
490	Ches. & Ohio	82	82½	81½	81½
10	Chi. Gt. West., 1st paid	12⅜	12⅜	12⅜	12⅜
380	C., M. & St. P.	157⅜	157⅜	156½	156⅝
340	Col. Fuel & I.	44⅞	45	44⅝	44½
60	Con. Gas	147¾	147¾	146¾	147
140	Corn Products	24¼	24⅜	23⅞	23⅞
10	Den. & R. G.	48	48	48	48
30	Dist. Securities	38	38⅛	38	38⅛
600	Erie	35⅞	35⅞	35¼	35¼
40	Erie 1st pf.	53½	53½	53½	53½
30	Gt. North. pf.	153¼	153¼	153	153
10	Gt. No. ore ctfs.	81¾	81¾	81¾	81¾
20	Inter.-Met. pf.	47¼	47¼	47¼	47¼
10	Int. Paper	19	19	19	19
50	Int. St'm Pump	45⅝	45⅝	45⅝	45⅝
50	Iowa Cent. pf.	55⅞	55⅞	55⅞	55⅞
350	Kan. City So.	47⅝	48½	47⅝	47⅝
70	Louis. & Nash.	151½	152⅝	151½	152½
70	Mo., K. & T.	41½	41⅝	41½	41½
30	Mo. Pacific	73¼	73¼	72⅞	72⅞
140	Nat. Lead	92¼	92½	91⅞	91⅞
20	Nat. M. 2d pf.	23¼	23¼	22⅞	22⅞
850	N. Y. Central	139⅜	139½	138⅜	138⅜
10	N. Y., O. & W.	48¼	48¼	48¼	48¼
40	North. Pacific	156	156	155¾	155¾
10	Pacific Mail	31¼	31¼	31¼	31¼
230	Pennsylvania	139⅞	140⅛	139⅞	140⅛
10	People's Gas	116¼	116¼	116¼	116¼
90	Pittsburg Coal	22½	22½	21⅞	22
20	Ry. Steel Spring	50⅜	50⅜	50	50
16,460	Reading	160¼	161⅛	159⅝	160
10	Rep. Steel	38	38	38	38
60	Rep. Steel pf.	105½	105½	105¼	105¼
310	Rock Island	39⅜	39⅜	39	39⅛
4,150	Southern Pac.	129⅜	129⅜	128½	128⅝
160	Southern Ry.	31¼	31½	31	31
30	Tenn. Copper	37⅝	37¾	37¼	37½
860	Texas Pacific	38⅛	38⅜	37⅞	38¼
360	Third Av.	23½	24¼	23½	23⅞
16,570	Union Pacific	203	203¾	200⅞	201½
30	U. S. Rubber	53	53¼	52½	53
12,120	U. S. Steel	78	78¼	77	77¼
100	U. S. Steel pf.	125½	125¾	125⅝	125½
200	Wabash pf.	53½	53¾	53⅛	53⅛
120	West. Union	76	76½	76	76⅜
74,190					

MINING STOCKS.

Sales.		Open.	High.	Low.	Last.
500	Atlanta	.16	.16	.16	.16
50	Batopilas	5.00	5.00	5.00	5.00
1,500	Blue Bell	.04	.04	.04	.04
200	Best & Belch	.62	.62	.62	.62
200	Con. Cal. & Va.	1.41	1.41	1.41	1.41
1,000	Crackerjack	.04	.04	.04	.04
600	El Paso	.64	.64	.64	.64
320	Goldfield Con.	6.80	6.87½	6.80	6.87½
400	Goldf. Daisy	.20	.20	.20	.20
800	Jim Butler	.17	.20	.17	.20
300	Mexican	1.07½	1.07½	1.07½	1.07½
650	Ophir	1.40	1.40	1.33	1.33
150	Portland	.83	.83	.83	.83
300	Tonopah Ext.	.63	.64	.63	.64
300	Yellow Jack	1.15	1.17	1.15	1.17
7,270					

WHEAT.

210,000	Dec. option	.93¾	.94⅝	.93¾	.94¼

TRADING IN BALTIMORE.

Special to The New York Times.

BALTIMORE, Aug. 31.—Maryland Casualty made a new high record price to-day, when it sold at 110½, an advance of 4½ over the last previous sale. Aside from this feature prices showed no material change and the market continued very quiet. Shares, 600; bonds, $30,000.

BONDS.

Sales.		High.	Low.	Last.
$1,000	Cotton Duck 5s	81¾	81¾	81¾
5,000	G. B. S. Brew. 4s	46¼	46¼	46¼
3,000	Maryland Electric	97¾	97¾	97¾
2,000	Seaboard 4s. ctfs.	84	84	84
16,000	Seaboard 3-year 5s	99¾	99⅝	99¾
2,000	Seaboard 10-year 5s	100	100	100
1,000	United Rys. fund. 5s	85¼	85¼	85¼

STOCKS.

Sales.		High.	Low.	Last.
50	Baltimore Brick	3½	3½	3½
25	Con. Coal	98½	98½	98½
25	Con Gas & El. L. pf.	87	87	87
35	Mechanics' Bank	28¼	28¼	28¼
70	Maryland Casualty	110½	110½	110½
20	Fidelity & Deposit	162	162	162
185	Houston Oil	9	8⅞	9
50	Northern Central	105	105	105
200	Seaboard Co.	19	18	19

METAL MARKET REPORTS.

At the Metal Exchange yesterday an easier tendency was shown, although business was extremely light. Copper was a shade lower, but inactive. Tin was irregular, 5 tons of December selling at 30.62½.

On the Metal Exchange in London yesterday spot copper receded 1s 3d from the final figure of Monday; futures remained unchanged over Monday's final price. The market finished quiet, closing prices ruling at: Spot, £59 13s 9d; futures, £60 12s 6d.

Pig tin closed weak, with spot deliveries down 12s 6s, to £139 5s, and future deliveries off 10s, to £140 5s. Spanish pig lead was steady and unchanged at £12 11s 3d. Spelter continued steady and unchanged at £22 10s. Cleveland warrants were quoted at 51s 4½d.

The closing bid and asked prices for copper and other metals for spot delivery on the New York Metal Exchange yesterday compare as follows with those of Monday:

	Tuesday. Bid.	Tuesday. Asked.	Monday. Bid.	Monday. Asked.
Spot	12.60	12.75	12.60	12.75
August	12.60	12.75	12.60	12.75
September	12.65	12.85	12.70	12.85
October	12.70	12.90	12.75	12.90
Spelter	5.65	5.75	5.70	5.80
Lead	4.35	4.40	4.35	4.40
Tin	30.62½	30.75	30.70	31.00

THE FOREIGN MARKETS.

Harriman Issues Lead American Securities on the London Exchange.

LONDON, Aug. 31.—Money was easy on the market to-day in spite of the month end requirements, and discounts were firm.

Trading on the Stock Exchange continued generally cheerful. There was further improvement in several directions, principally among Americans, but gilt-edged securities benefited on plentiful money, while Argentine rails and Brazilian bonds benefited on investment buying. Copper shares and Kaffirs were firm on renewed speculative support.

American securities opened firm and higher in sympathy with the strength in Wall Street yesterday. Later the market declined slightly, but at noon it was again firm with prices showing changes ranging from ⅛ below to ¾ above yesterday's New York closing. The upward movement was checked by realizations, but the advance was resumed later under the lead of the Harriman issues. The market eased after the receipt of the Wall Street opening, but prices hardened again and closed firm near the best for the day.

Bar silver steady, 24d per ounce.

Money ½@¾ per cent.

PARIS, Aug. 31.—Prices on the Bourse to-day were firm.

Closing—Three per cent. rentes 98 francs 40 centimes for the account.

Exchange on London 25 francs 17 centimes for checks.

BERLIN, Aug. 31.—Prices on the Boerse to-day were very firm, and trading was active.

FOREIGN PUBLIC SECURITIES.

	Bid.	Asked.
German consols 3½s	95	96
German consols 3s	86	87
Prussian Government 4s	102½	103½
Bavarian Government 4s	102	103
Hessian Government 3½s	94	95
Saxony Government 3s	85¾	86¾
Hamburg Government 3s	84½	85½
City of Berlin 4s	101½	102½
City of Cologne 4s	101	102
City of Augsberg 4s	100	101
City of Munich 4s	101	102
City of Frankfort-on-Main 3½s	95	96
City of Vienna 4s	97½	98½
Mexican Government gold 5s	101¼	102¼
Russian Government 4s	90½	91½
French Government rente 3s	97½	98½
British consols 2½s	84	84¾

LONDON CLOSING QUOTATIONS.

	London.	N. Y. Equiv.	N. Y. Close.	Net Ch'ge.
Consols, money	84 9-16	..	..	+ ¼
Consols, account	84⅝	..	..	+ ¼
Anaconda	10	48⅝	48⅜	+ ¼
Atchison	121¾	118½	118⅜	+ ⅛
Canadian Pacific	191⅛	186⅛	185¾	+ ⅜
St. Paul	161⅜	157½	157	+ ½
Erie	36⅜	35¾	35⅞	— ⅛
Erie 1st pf.	55	53½	53	+ ½
Illinois Central	158½	154¼	154⅞	— ⅝
Louis. & Nash.	156	151¾	151	+ ¾
N. Y. Central	143	139	139	..
Pennsylvania	71⅞	140	140	..
Reading	82¼	160	159¾	+ ¼
Southern Pacific	133⅝	130⅛	129⅝	+ ½
Union Pacific	208⅞	203¼	202⅝	+ ⅝
U. S. Steel	80⅜	78¼	77¾	+ ½
U. S. Steel pf.	129	125⅝	125½	+ ⅛

American Mining Stocks in London.

	£.	s.	d.		£.	s.	d.
Camp Bird	1	7	9	Esperanza	2	18	9
Tomboy	2	1	3	Dolores	1	5	0
El Oro	1	6	0	Stratton's Ind.	0	3	3

RAILROAD EARNINGS.

ANN ARBOR—

	1909.	1908.	Increase.
3d week Aug.	$40,657	$35,028	$5,630
July 1-Aug. 21	272,816	260,375	12,441

DETROIT, TOLEDO & IRONTON—

	1909.	1908.	Increase.
3d week Aug.	29,179	33,165	*3,986
July 1-Aug. 21.	200,956	212,764	*11,809

HAVANA ELECTRIC RAILWAY—

	1909.	1908.	Increase.
4th week Aug.	35,680	32,485	3,195
July 1-Aug. 29.	1,352,123	1,262,522	89,601

DELAWARE & HUDSON COMPANY for the quarter ended June 30—

	1909.	1908.	Increase.
Total rwy. oper. revenue	5,003,362	4,489,784	513,578
Total rwy. oper. expenses	2,969,985	2,816,157	153,828
Net rwy. oper. revenue	2,042,377	1,673,627	368,750
Net rev. from outside operations, debit	1,749	804	945
Total net from operations	2,040,627	1,672,823	367,804
Taxes accrued	105,000	105,000	......
Oper. income	1,935,627	1,567,823	367,804
Other income	761,512	599,748	161,764
Gross income	2,697,139	2,167,571	529,568
Total deductions from gross inc.	1,294,300	1,262,645	31,655
Net corp. inc.	1,402,839	904,925	487,914

GREENWICH & JOHNSVILLE for the quarter ended June 30—

	1909.	1908.	Increase.
Total rwy. oper. revenue	30,092	24,011	6,081
Total rwy. oper. expenses	17,822	18,796	5,026
Net rwy. oper. revenue	12,270	11,214	1,056
Taxes accrued	1,431	389	1,042
Oper. income	10,838	10,824	14
Other income	5,758	9,322	*3,564
Gross income	16,596	20,146	*3,550
Total deductions from gross inc.	13,540	14,392	*852
Net corp. inc.	3,056	5,754	*2,698

*Decrease.

INTEROCEANIC RAILWAY OF MEXICO for July—

	1909.	1908.	1907.
Mileage	736	736	......
Gross	570,247	544,441	605,763
Expenses	381,457	386,962	463,366
Net	188,790	157,479	142,397

LAKE SHORE & MICHIGAN SOUTHERN for the quarter ended June 30—

	1909.	1908.	Increase.
Rwy. op. rev.	10,457,630	8,918,900	1,538,730
Rwy. op. exp.	6,752,318	6,159,510	592,808
Net ry. op. rev.	3,705,312	2,759,390	945,922
Net rev. from outside ops., debit	24,375	†3,524	*27,899
Net from ops.	3,680,937	2,762,914	918,023
Taxes accrued	375,000	329,999	45,001
Op. income	3,305,937	2,432,915	873,022
Other income	1,046,006	1,098,282	*52,276
Gross income	4,351,944	3,531,197	820,747
Total deductions from gr. inc.	2,904,171	2,483,935	420,236
Net income	1,447,773	1,047,262	400,511

*Decrease. †Credit.

MEXICAN INTERNATIONAL for July—

	1909.	1908.	1907.
Mileage	918	918	......
Gross	607,313	556,590	768,530
Expenses	327,759	360,020	540,099
Net	279,553	196,570	228,431

NATIONAL RAILROAD OF MEXICO for July—

	1909.	1908.	Increase.
Mileage	5,273.56	5,168.55	105.01
Gross	3,874,979	3,641,019	233,960
Expenses	2,374,541	2,524,708	*150,267
Net	1,500,438	1,116,311	384,127

ORANGE COUNTY TRACTION CO. for the quarter ended June 30—

	1909.	1908.	Increase.
Ry. op. rev.	41,172	41,258	*86
Ry. op. exp.	30,050	32,341	*2,291
Net ry. op. rev.	11,122	8,917	2,205
Taxes accrued	1,400	2,100	*700
Op. income	9,722	6,817	2,900
Total deductions fr. gross inc.	8,210	7,307	903
Net income	1,511	†490	2,001

*Decrease. †Deficit.

SOUTHERN PACIFIC CO. for July—

	1909.	1908.	1907.
Mileage	9,719.52	9,570.27	......
Gross	10,814,569	9,720,406	11,424,022
Expenses	6,467,935	5,750,042	*7,998,683
Net	4,346,634	3,970,464	3,425,339
Taxes	329,727	328,764	......
Net income	4,016,907	3,641,700	......

*Includes taxes.

TARRYTOWN, WHITE PLAINS & MAMARONECK for the quarter ended June 30—

	1909.	1908.	Increase.
Ry. oper. rev.	38,930	37,657	1,273
Ry. oper. exp.	52,102	41,600	10,502
Net rwy. op. def	13,172	3,943	9,229
Taxes accrued	755	750	5
Oper. deficit	13,927	4,694	9,233
Other income	72	54	18
Gross inc., def.	13,854	4,639	9,215
Deduction from gross income	5,618	3,862	1,756
Net corp. def.	19,473	8,502	10,971

ULSTER & DELAWARE for the quarter ended June 30—

	1909.	1908.	Increase.
Rwy. oper. rev.	276,207	255,803	20,404
Rwy. oper. exp.	189,734	177,393	12,341
Net ry. op. rev.	86,473	78,409	8,064
Net rev. from outside op.	23	22	1
Total net fr. op.	86,449	78,387	8,062
Taxes accrued	12,367	9,859	2,508
Oper. income	74,082	68,527	5,555
Other income	1,828	1,145	683
Gross income	75,911	69,673	6,238
Deductions from gross income	45,669	40,224	5,445
Net corp. inc.	30,241	29,448	793

UNION PACIFIC for July—

	1909.	1908.	1907.
Mileage	6,145.34	6,020.23	......
July gross	7,534,854	6,749,684	7,233,995
Expenses	3,478,923	3,188,395	*4,192,012
July net	4,055,931	3,561,289	3,041,983
Taxes	212,365	197,915	......
Net income	3,843,566	3,363,374	3,041,983

*Including taxes.

WESTCHESTER ELECTRIC for the quarter ended June 30—

	1909.	1908.	Increase.
Rwy. oper. rev.	107,843	97,747	10,096
Rwy. oper. exp.	99,535	104,102	†4,567
Net ry. op. rev.	8,308	*6,355	14,663
Taxes accrued	3,996	3,569	427
Oper. income	4,311	*9,924	14,235
Other income	198	137	61
Gross income	4,510	*9,787	14,297
Deduc. f'm gross income	7,375	6,250	1,125
Net corp. deficit	2,864	16,037	†13,173

*Deficit. †Decrease.

YONKERS RAILROAD CO. for the quarter ended June 30—

	1909.	1908.	Decrease.
Rwy. oper. rev.	132,881	140,996	8,115
Rwy. oper. exp.	116,877	124,400	7,523
Net ry. op. rev.	16,003	16,595	592
Taxes accrued	5,110	7,808	2,698
Oper. income	10,893	8,787	*2,106
Other income	180	214	34
Gross income	11,074	9,001	*2,073
Deduc. f'm gross income	13,441	12,500	*941
Net corp. deficit	2,367	3,498	1,131

*Increase.

THE COTTON MARKET.

Weakens on Fears of Slack Mill Demand—Closes 3 to 8 Points Down.

Cotton sold into new high ground for the movement shortly after the opening yesterday on firm cables, and then weakened on a theory that a low September bureau on Thursday had been discounted. The close was barely steady at a net decline of 3@8 points.

The market opened steady at an advance of 4@6 points.

Four private condition reports ranged from 64.1 per cent. up to 68.7 per cent. and showed a deterioration for the month on the average of about 6.4 per cent. Apprehensions exist that the short staple of the early cotton will leave spinners to buy only for immediate needs.

Contract prices follow:

	High.	Low.	Close.	Mon. Close.
August	12.50	12.50	....@....	12.42
September	12.48	12.33	12.31@12.33	12.39
October	12.53	12.38	12.38@12.39	12.45
November	12.48	12.48	12.40@12.44	12.46
December	12.60	12.47	12.48@....	12.51
January	12.58	12.43	12.44@12.45	12.51
February	....	....	12.45@12.47	12.52
March	12.63	12.48	12.48@12.49	12.56
April	....	....	12.48@12.50	12.56
May	12.66	12.50	12.50@12.51	12.57

Spot cotton was quiet, 10 points lower at 12.80 for middling upland and 13.05 for middling Gulf. Sales, 800 bales, delivered on contract.

Southern spot markets were telegraphed as follows: Galveston steady, unchanged, at 12⅝c; sales, 200 bales. Savannah firm, 1-16c higher at 12 5-16c; sales, 2,272 bales. Norfolk firm, unchanged, at 12½c; sales, 1 bale. Augusta steady, 1-16c higher at 12 5-16c; sales, 1,039 bales. St. Louis steady, unchanged at 12⅝c; sales, 17 bales. New Orleans firm 1-16c higher at 12 7-16c; sales, 64 bales.

BOSTON STOCK MARKET.

Special to The New York Times.

BOSTON, Aug. 31.—The Boston market was decidedly strong to-day. Lake Copper was the particular feature, advancing over 4 points, to 37½. Centennial, American Zinc, and United States Smelting were also active, and each gained about a point. The market closed steady at a fractional recession.

BONDS.

Sales.		High.	Low.	Last.
$12,000	Am. Ag. Chem. 5s	102½	102	102¼
3,000	Am. T. & T. 4s	93½	93¼	93¼
5,000	Am. T. & T. cv. 4s	105	105	105
3,000	A. G. & W. I. SS. 5s	71	70½	70½
6,000	Mass. Gas 4½s	99⅝	99⅝	99⅝
1,000	N. Y., N. H. & H. cv. 6s	138½	138½	138½
1,000	U. S. Coal & Oil 6s	142	142	142

RAILROADS.

Sales.		High.	Low.	Last.
25	Atchison	118½	118½	118½
15	Boston Elevated	129¼	129¼	129¼
10	Boston Elev. $55 paid	72	72	72
160	Mass. Electric	15⅛	15	15½
216	Mass. Electric pf.	74¾	74½	74½
40	N. Y., N. H. & H.	170¾	170½	170½
5	Old Colony	200	200	200
50	Rutland pf.	36½	36½	36½
195	Union Pacific	203	201¼	201¼
40	Union Pacific pf.	105⅝	105⅛	105½
1	West End pf.	106½	106½	106½

TELEPHONES.

Sales.		High.	Low.	Last.
5,044	American	142¼	140¼	141¾
10	New England	137	137	137
860	Western	11½	11	11¼

MISCELLANEOUS.

Sales.		High.	Low.	Last.
30	Am. Ag. Chemical	49	48⅞	48⅞
51	Am. Ag. Chem. pf.	103½	103	103¼
50	A. G. & W. I. SS.	9	9	9
102	A. G. & W. I. SS. pf.	29¾	29	29½
310	Am. Pneu. Service	8½	8¼	8¼
165	Am. Pneu. Serv. pf.	20¼	20	20¼
15	Am. Sugar Ref.	129¼	129¼	129¼
2	Am. Sugar Ref. pf.	128	128	128
26	Am. Woolen	40	40	40
24	Am. Woolen pf.	106½	106	106
50	East Boston Land	10½	10½	10½
50	Eastern SS.	74¾	74¾	74¾
38	Edison	254	254	254
515	General Electric	169½	169	169
200	Mass. Gas	65¼	64¾	64¾
20	Mass. Gas pf.	91¼	90¾	91¼
10	Reece	11	11	11
520	Rotary Ring	9¼	8½	8½
30	Seattle Electric	115	115	115
10	Seattle Electric pf.	107	107	107
31	Swift	110⅜	109¾	110⅜
42	Torrington, Class A	25	25	25
151	United Fruit	149½	148¼	148¼
912	United Shoe	65⅝	64¾	65¼
120	United Shoe pf.	30¾	30½	30¾
2,162	U. S. Steel	78⅛	77	77
29	U. S. Steel pf.	126⅛	125½	126

MINING.

Sales.		High.	Low.	Last.
55	Adventure	7	7	7
3,005	Amalgamated	84⅞	83⅝	83¾
35	Allouez	48	47¼	48
2,535	Am. Zinc	31¼	30⅛	31¼
800	Arizona Com'l	44¼	43¾	43¾
50	Atlantic	10¼	10¼	10¼
50	Boston Con.	15½	15	15
1,155	Boston & Corbin	21½	21¼	21¼
310	Butte Coalition	25¾	25¼	25¾
150	Calumet & Arizona	105½	104½	105½
6	Calumet & Hecla	680	680	680
2,600	Centennial	38¾	37¼	38¾
700	Con. Mercur	24	24	24
42	Copper Range	82½	81½	82½
10	Daly-West	8	8	8
150	East Butte	12	11½	12
120	Franklin	16½	16½	16½
115	Giroux	10	9⅞	9⅞
25	Granby	100	100	100
493	Greene-Cananea	9⅝	9½	9½
645	Helvetia	7	6¾	7
60	Isle Royale	28	28	28
100	Kerr Lake	8⅞	8⅝	8⅞
4,760	Lake	37½	33¼	35½
300	Mass	8⅛	7¾	8⅛
200	Miami	16⅝	16⅝	16⅝
35	Michigan	8½	8⅛	8½
255	Mohawk	63½	63	63½
1,100	Nevada	24⅛	24⅛	24⅛
50	Newhouse	3½	3½	3½
630	Nipissing	10½	10¼	10⅜
2,802	North Butte	61¾	61⅛	61¼
2,109	North Lake	9½	9	9⅛
65	Ojibway	10½	10½	10½
265	Old Dominion	57	56½	57
20	Osceola	146	146	146
300	Parrot	33¼	32¾	33¼
15	Quincy	90	90	90
140	Shannon	16⅜	16	16¼
580	Superior	59¾	59	59
365	Superior & Boston	15⅞	15¾	15⅞
425	Superior & Pittsburg	16⅝	16	16
23	Trinity	13	12¼	13
340	U. S. Oil	34	33⅞	33⅞
5,986	U. S. Smelting	57½	57	57⅜
965	U. S. Smelting pf.	52⅝	52¼	52¼
400	Utah Apex	4⅝	4½	4⅝
225	Utah Con.	45¾	44½	45¼
10	Utah Copper	51	51	51
225	*Victoria	4	4	4
250	*Winona	6	5¾	6
10	Wolverine	158	158	158
100	Wyandotte	2½	2½	2½

*Assessment paid.

THE COFFEE MARKET.

Coffee declined yesterday on record-breaking receipts reported at Brazilian ports, although a very little business was done. The market opened steady at unchanged prices, to a decline of 5 points, and closed steady, net unchanged, to 10 points lower. Sales were reported of only 7,250 bags.

Estimates in trade circles place the probable increase in the visible supply of coffee in the world for August at about 1,500,000 bags. Receipts at the two ports were 149,000 bags, against 97,000 last year, and 99,000 in 1906. This establishes a new high record for the over-Sunday movement for any season of the year. Low temperatures recently reported in Brazil have been followed by rain. Cables reported an advance of 50 reis in both Rio and Santos.

Spot coffee was quiet, 7¼c for Rio No. 7. Contract prices follow:

	High.	Low.	Close.	Mon. Close.
August	..	..	....	5.60
September	5.45	5.45	5.45@5.50	5.50
October	..	..	5.30@5.35	5.35
November	..	..	5.30@5.35	5.30
December	5.30	5.30	5.25@5.30	5.3
January	..	..	5.25@5.30	5.35
February	5.35	5.35	5.30@5.35	5.35
March	5.35	5.35	5.30@5.35	5.35
April	..	..	5.35@5.40	5.40
May	5.40	5.40	5.35@5.40	5.40
June	..	..	5.35@5.40	5.45
July	5.45	5.45	5.40@5.45	5.45

To the holders of stock trust certificates issued by the Central Trust Company of New York representing the preferred and common stock of The Pope Manufacturing Company:

The undersigned voting trustees having, pursuant to the provisions of the stock trust agreement, dated December 22, 1908, duly elected and determined to terminate said agreement and to make deliveries of the shares of preferred and common stock of The Pope Manufacturing Company held thereunder, you are hereby notified that on and after September 15, 1909, upon the surrender of your outstanding stock trust certificates, properly endorsed in blank for transfer, to Central Trust Company of New York, at its office, 54 Wall Street, New York City, during business hours, you will be entitled to receive therefor certificates entitling you to shares of stock of The Pope Manufacturing Company to the amount and of the character and otherwise as specified in said stock trust certificates and said stock trust agreement.

Dated August 31st, 1909.

MILTON FERGUSON,
ALBERT RATHBONE,
WALTER STABLER,
Voting Trustees.

National Lead Company
The market letter of August 26 analyzes the affairs of this corporation. A limited number of copies have been reserved for free distribution.
THOMAS GIBSON
Corn Exchange Bank Building, New York City.
185 Jackson Boulevard, Chicago, Ill.
5 Laurence Pountney Hill, London, Eng.

THE Franklin Society 5
If you want a convenient, profitable, safe investment, large or small, acquaint yourself with the methods of the Franklin Society. Begin with $1 or more, or send for Booklet A.
One Beekman St., New York.

INVESTORS READ
The Wall Street Journal

GRAIN AND PROVISIONS.

WHEAT—Responding to over-night news the market became quite strong early yesterday. Liverpool advanced ⅞, to 1⅝d, and Berlin 2⅛c, the latter due to less favorable weather in Germany. Predictions of light frosts in Minnesota and North Dakota, together with lighter receipts, were other factors. Winter wheat arrivals were only 251,000 bushels, making 680,000 bushels for the interior total, against 871,000 bushels last year. A decrease of 365,000 bushels in world's stocks for the week, against 2,775,000 bushels increase last year, helped the undertone at midday, and so offset continued indifference among exporters that the afternoon market remained firm in face of lessened activity. Cash wheat in New York closed: No. 2 red, $1.04½, nominal, in elevator, and $1.08¼, free on board, afloat; No. 1 Northern, Duluth, $1.07⅝, and No. 2 hard Winter, $1.10⅝, free on board, afloat, both nominal.

CORN—While September was restrained somewhat yesterday by big carlot arrivals at Chicago, late positions were strong and higher on cooler weather in the West. No rain was predicted in the Southwest, and afternoon advices mentioned very unfavorable conditions in Nebraska, besides stating that the Iowa crop was going backward. The movement at Western points, consisting of 562,000 bushels, was 31,000 bushels more than last year. Liverpool advanced ⅛@¼d, and export sales were reported as 10 loads. No. 2 corn in New York closed at 77½c, elevator, and 78c delivered, both nominal, and 63c, free on board, afloat, Winter shipment, latter new.

FUTURES.

NEW YORK PRICES.

	High.	Low.	Close.	Monday's Close.
Wheat—				
September	$1.06½	$1.06⅛	$1.06⅛	$1.05⅝
December	1.02 11-16	1.02 5-16	1.02⅝	1.01⅞
May	1.04½	1.04⅛	1.04½	1.03⅝
Corn—				
September	..	..	74¼	74¼
December	..	..	66¼	65⅝

CHICAGO PRICES.

	High.	Low.	Close.	Monday's Close.
Wheat—				
September	98⅞	97¾	98⅜	97⅝
December	94⅝	93¾	94¼	93⅝
May	98¼	97½	98	97¼
Corn—				
September	65	64⅝	64⅞	64⅝
December	56⅝	55⅞	56¼	55⅝
May	57⅞	56⅝	57⅜	56⅞
Oats—				
September	37	36⅝	36⅞	36⅝
December	37	36⅝	36⅞	36¾
May	39⅝	39⅜	39½	39¼
Lard—				
September	12.25	12.15	12.17	12.20
October	12.22	12.13	12.15	12.17
Ribs—				
September	11.77	11.75	11.75	11.75
October	11.65	11.60	11.60	11.65
Pork—				
September	22.57	22.50	22.50	22.52
January	17.65	17.60	17.60	17.60

Triple Holiday for Stock Brokers.

The Governing Committee of the Stock Exchange met yesterday and acted favorably on the petition of members to close the Exchange on the Saturday preceding Labor Day, giving the members a three-day holiday from the close of business on Sept. 3 to Tuesday morning, Sept. 7. The Produce Exchange has also declared a holiday on Saturday.

$100
Will buy a registered
6% GOLD BOND
With over 400% Security.
OR A
SHARE OF STOCK
Worth over $200
Yielding FULL PROFITS:
3% in Cash annually,
9% in Accumulations.
Based upon OWNERSHIP of NEW YORK REAL ESTATE
ORGANIZED 14 YEARS.
Write for Booklet A
New York Realty Owners
489 FIFTH AVENUE, NEW YORK.

New York City, Aug. 17th, 1909.

N. Y. PRODUCE EXCHANGE BANK, NEW YORK.

The following is a true and accurate statement of every account made with this bank, and of each dividend, and each item of interest declared upon any of the stock, bonds, or other evidences of indebtedness of this bank, which at this date amounts to Fifty Dollars ($50) or over, and which has remained unclaimed by any person or persons authorized to receive the same for the last five years, to wit:

DEPOSITS.

1903—W. D. Lourey & Co., $79.34, address unknown.
1903—Wm. Rabenstein, Jr., $94.42, address unknown.
1904—Ferrin & Drake, $574.08, 165 Reade St.

DIVIDENDS.

1901—No. 32, Abraham Miller, address unknown, $30 on 10 shares.
1901—No. 33, Abraham Miller, address unknown, $30 on 10 shares.
1902—No. 34, Abraham Miller, address unknown, $35 on 10 shares.

State of New York, County of New York, ss.:

JOHN R. WOOD, being duly sworn, deposes and says that he is the Cashier of the New York Produce Exchange Bank, and that the foregoing statement is true and accurate in all respects, to the best of his knowledge and belief.

JOHN R. WOOD, Cashier.

Subscribed and sworn to before me this 17th day of August, 1909. GEO. KIEFER,
Notary Public, Kings County.
Certificate filed in New York County.
[Seal of Notary.]

SEABOARD AIR LINE RAILWAY

Atlanta-Birmingham First Mortgage Four Per Cent Thirty-Year Gold Bonds.

To the Holders of Certificates of Deposit for above Bonds under the Deposit Agreement with the undersigned Committee, bearing date September 2, 1908:

The amount of the September 1, 1909, coupon on the bonds represented by the above-mentioned Certificates of Deposit, issued by **The Standard Trust Company of New York**, Depositary, or its Agent, the **Bank of Scotland**, will be paid on or after September 1, 1909, at the office of **The Standard Trust Company**, No. 25 Broad Street, New York City, or the **Bank of Scotland**, at its office, London, E. C., to the holders of such Certificates on presentation of their respective Certificates of Deposit for endorsement of such payment thereon.

New York, September 1, 1909.

WILLIAM SALOMON, Chairman;
PAUL MORTON,
BENJAMIN S. GUINNESS,
FREDERICK J. LISMAN,
Committee.
FREDERICK B. VAN VORST, Counsel.
M. V. R. WEYANT, Secretary.
25 Broad Street, New York City.

PUBLICATION BY THE MUTUAL BANK OF NEW YORK of the moneys remaining unclaimed, in accordance with Section 28, Article I., Chapter 689, of the Banking Laws of 1892, of New York:

1896 Enrich Mfg. Co., Unknown	$100.66
1896 Wm. Glasgow, New York	65.91
1896 Joseph Kenny, New York	85.60
1896 John Maher, New York	82.66
1896 J. Small, Unknown	61.98
1902 C. W. Cranshaw, New York	56.27
1904 William Miles, New York	90.77
1904 Lambert Typewriter Co., N. Y.	163.98

State of New York County of New York, ss.:

EUGENE GALVIN, being duly sworn, deposes and says that he is the Assistant Cashier of the MUTUAL BANK, and that the foregoing statement is true and accurate in all respects, to the best of his knowledge and belief.

EUGENE GALVIN, Assistant Cashier.

Subscribed and sworn to before me this 26th day of July, 1909.

HENRY R. CLARK,
Notary Public, N. Y. Co., No. 47.
[Seal of Notary]

COPARTNERSHIP NOTICES.

The firm of BATTLES, HEYE & HARRISON beg to announce that they have dissolved partnership as of August 31, 1909.

FRANK BATTLES.
GEORGE E. HEYE.
HUGH H. HARRISON.

131 So. Fifth Street, Philadelphia. 60 Broadway, New York.

We beg to announce that we have formed a general partnership under the firm name of

BATTLES & COMPANY,

to transact a Banking, Investment, and Brokerage business with membership in the New York and Philadelphia Stock Exchanges.

This firm has taken over the business heretofore conducted by BATTLES, HEYE & HARRISON, and will be comprised of all of the members of that firm with the addition of Mr. PAHUD F. THOMPSON.

September 1st, 1909.

FRANK BATTLES.
GEORGE G. HEYE.
HUGH H. HARRISON.
PAHUD F. THOMPSON.

Chartered 1866.
Brooklyn Trust Company
Capital and Undivided Profits over $3,000,000
New York Office, Cor. Wall St. & Broadway
Brooklyn, 177 Montague Street and Bedford Ave. & Fulton St.

ANDREW J. McCORMACK, Auctioneer.
REGULAR AUCTION SALE OF

STOCKS AND BONDS

By ADRIAN H. MULLER & SON,

OFFICE NO. 55 WILLIAM ST.,
Wednesday, Sept. 1st, 1909,
at 12:30 o'clock, at the
EXCHANGE SALESROOM,
NOS. 14 AND 16 VESEY STREET.
FOR ACCOUNT OF WHOM IT MAY CONCERN.

$514.07 Equities of the outstanding accounts of H. Reikin.
$1,000 Lex. & East. R. R. Gen'l Mtg. 5s, 1935.
$1,000 Central of Georgia 2d Income, Stamped.
$6,915 Lexington & Eastern R. R. Scrip.
$2,000 Kansas City, Mexico & Orient R. R. 4s.
4 shs. Kan. City, Mex. & Orient R. R. pref.
5 shs. City Investing Co. common.
15 shs. Trust Co. of America.
15 shs. Title Insurance Co. of N. Y.
50 shs. Manhattan Refrigerating Co.
100 shs. Anniston City Land Co.
20 shs. Title Insurance Co. of N. Y.
10 shs. N. Y. Mtge. & Security Co.
60 shs. Pope Manufacturing Co. common, New.
$500 Greensboro (N. C.) Electric Co. 1st Mtge. 5 p. c. Bd., 1927.
21 shs. Trow Dir. Print. & B. B. Co.
15 shs. Consumers Park Brewing Co.
$17,500 Valley Stream Development Co. 6 p. c. 5-year Gold Bds., 1913.
87 shs. Valley Stream Development Co.
$11,000 Tacoma Gas Light Co. Refdg. 5 p. c. Bds., 1926.
$7,000 Tacoma Gas Light Co. Refdg. 5 p. c. Bds., 1926.
10 shs. Cook & Bernheimer Co. pfd.
$20,000 Pittsburgh, Binghamton & Eastern R. R. 1st Mtg. 5 p. c. Bds., 1956, Apl., 1908, coupons on.
20 shs. Carnegie Trust Co.
$1,000 Gal., Har. & San Anto. Mex. & Pac. Extn. 1st 5 p. c. Bond, 1931.
400 shs. Kobomo Mountain Mining Co.
5 shs. Poughkeepsie Trust Co.
6 shs. Mercantile National Bank.
$25,000 Bond & Mtge. made by Wm. B. Genther to Knickerbocker Contracting Co., dated Apl. 2, 1904, buildings and lots, South Altoona, County of Blair, Penn., lots Nos. 1 to 10, section J, interest 5 p. c., semi-annually, with arrears of interest.

Interest in a $4,000 Second Mortgage, subject to a possible assignment of $2,000 thereon; also a prior mortgage of $7,000 on premises 90 Ames Street, size 20 by 100 feet, Borough of Brooklyn, County of Kings. Such interest in said $4,000 being sold as collateral for Notes and interest of $1,520.49.

MEETINGS AND ELECTIONS.

NOTICE OF ANNUAL MEETING OF STOCKHOLDERS of

AUTOMATIC WEIGHING MACHINE COMPANY.

The Annual Meeting of the stockholders of AUTOMATIC WEIGHING MACHINE COMPANY for the election of Directors for the ensuing year and for the transaction of such other business as may properly come before the meeting will be held at the office of the Company, at No. 111 Fifth Avenue, New York City, on September 7, 1909, at two o'clock in the afternoon.

Transfer books will close August 25th, 1909, at three P. M., and will open September 8th, 1909, at ten A. M.

Dated August 25th, 1909.

C. A. LEONARD, Secretary.

THE ANN ARBOR RAILROAD COMPANY.

NOTICE OF ANNUAL MEETING OF STOCKHOLDERS.

The annual meeting of the stockholders of the Ann Arbor Railroad Company will be held at the office of the company, Durand, Mich., on September 18, 1909, at 10 o'clock in the forenoon, for the election of Directors and the transaction of any and all business which may properly come before said meeting.

The transfer books will be closed on August 18th, 1909, at 3 o'clock P. M. and reopened on September 20th, 1909, at 10 o'clock A. M.

G. CASPAR NILES, Secretary,
15 Wall St., New York.

E. K. BEDDALL & CO., INCORPORATED.

Notice is hereby given that the annual meeting of the stockholders of E. K. Beddall & Company, Incorporated, will be held at the office of the company, No. 1 Liberty Street, New York City, on Wednesday, September 8th, 1909, at 3 o'clock P. M., for the election of Directors and for the transaction of such other business as may properly come before the meeting. L. E. THAYER, Secretary.

THE ANNUAL MEETING OF THE STOCKholders of George S. Bascom Company will be held at ten-thirty A. M. Friday, October 1st, 1909, at Hotel Breslin, for election of Directors for the ensuing year and such other business as may come before it.

JAMES BUTLER, Sec'y.

THE ANNUAL MEETING OF THE STOCKholders of the Tyson Company will be held at ten A. M. Friday, October 1st, 1909, at the Breslin Hotel, for the election of Directors for the ensuing year and such other business as may come before it.

S. V. BASCOM, Sec'y.

PROPOSALS.

PROPOSALS FOR COMMISSARY FOODSTUFFS, etc.—Office of Panama Rail Road Company, 24 State Street, New York, August 20, 1909.—Sealed proposals are invited for furnishing commissary foodstuffs, etc., to the Panama Rail Road Company, in accordance with terms and conditions contained in Circular No. P-240. Circulars and full information may be obtained at the following-named places, at which points bids will be received and opened in public on date and at time stated: The Purchasing Department, Panama Rail Road Company, 24 State Street, New York; Office of Purchasing Commissary, U. S. A., New Orleans, La.; Purchasing Commissary, U. S. A., 1,006 North Point Street, San Francisco, Cal., and Purchasing Commissary, U. S. A., 11 Lake Street, Chicago, Ill. Bids will be received at New York until 2:00 P. M.; at Chicago and New Orleans until 1:00 P. M., and at San Francisco until 11:00 A. M., September 15, 1909. Wendell L. Simpson, Major, 19th Infantry, U. S. A., Commissary Purchasing Agent, Panama Rail Road Co., 24 State St., New York.

SEALED PROPOSALS will be received at the office of the Light House Inspector, Tompkinsville, N. Y., until 2 o'clock P. M., September 21, 1909, and then opened, for furnishing and delivering moorings for vessels and buoys of the Light House Establishment during the fiscal year ending June 30, 1910. The articles to be furnished embrace chain for light-vessels, chain for buoys, mushroom anchors, bridle chains, swivels for light-vessel chain, light-vessel and buoy shackles and buoy swivels, all of which are enumerated in the specifications, copies of which, with blank proposals and other information, may be had upon application to the Light House Inspector, Tompkinsville, N. Y.

SEALED PROPOSALS IN TRIPLICATE will be received at office of Commissioner of Immigration, Ellis Island, N. Y. H., until 2:30 P. M. September 14, 1909, and opened immediately thereafter, for all labor and materials required for proposed alterations on second floor, Main Building, Ellis Island, N. Y. H. Particulars as to limitations and conditions governing bidders may be obtained from William Williams, Commissioner.

Office Purchasing Commissary, U. S. Army, 39 Whitehall St., New York City, September 1, 1909.—Sealed proposals, in triplicate, for furnishing and delivering 221,160 cans tomatoes and 234,048 cans corn, will be received at this office until 10 o'clock A. M. October 4, 1909. Information and blanks for proposals furnished on application. Envelopes containing bids should be marked "Proposals for Subsistence Stores to be opened October 4, 1909," and addressed to Colonel A. L. Smith, A. C. G.

DISSOLUTION NOTICES.

BAHRENBURG & COMPANY.—NOTICE IS hereby given that the copartnership heretofore existing between the undersigned, doing business in the cardboard business under the firm name of BAHRENBURG & COMPANY, at No. 29 Beekman Street, Borough of Manhattan, City of New York, has this day been dissolved by mutual consent. The assets thereof have been taken over by C. Walter Bahrenburg, Franklin Bahrenburg, and Herbert A. Bahrenburg, who also assume the liabilities.

FREDERICK W. BAHRENBURG,
C. WALTER BAHRENBURG,
FRANKLIN BAHRENBURG.

Dated August 31st, 1909.

BAHRENBURG & COMPANY.—NOTICE IS hereby given that the copartnership heretofore existing between the undersigned, doing business in the cardboard business under the firm name of BAHRENBURG & COMPANY, at No. 29 Beekman Street, Borough of Manhattan, City of New York, has this day been dissolved by mutual consent. The assets thereof have been taken over by C. Walter Bahrenburg, Franklin Bahrenburg, and Herbert A. Bahrenburg, who also assume the liabilities.

Dated August 31st, 1909.

FREDERICK W. BAHRENBURG,
C. WALTER BAHRENBURG,
FRANKLIN BAHRENBURG.

Central of Georgia Railway Company
First, Second and Third Preference Income Bonds.

Savannah, Georgia, August 20th, 1909.

The Board of Directors of the Central of Georgia Railway Company has ascertained and declared that for the fiscal year ending June 30, 1909, there are no net earnings or income applicable to the payment of interest on the First Preference, Second Preference, and Third Preference Income Bonds of the Company, or any of them, and has determined that no interest is payable thereon.

By order of the Board of Directors.

W. C. ASKEW, Treasurer.

DIVIDENDS.

THE FARMERS' LOAN AND TRUST COMPANY
16, 18, 20 and 22 William St., New York City.

COUPONS AND DIVIDENDS DUE IN SEPTEMBER ARE PAYABLE AT THIS OFFICE ON AND AFTER SEPTEMBER 1ST, 1909, AS FOLLOWS:

American Brake-Shoe and Foundry Company.
Butler Water Company.
Fond du Lac Water Company.
Granite City, Madison & Venice Water Company.
Kingston City Railroad Company.
Kinston Cotton Mills.
Marinette City Water Company.
Merrill City Water Works Company 6%.
Minneapolis Gas Light Company.
Mount Vernon Water Works Company 5%.
Mount Vernon Water Works Company 6%.
Mount Vernon Electric Light & Power Company.
Merrill City W. W. Company.
Ohio Connecting Railway Company.
Orange County Lighting Company.
Terre Haute & Southeastern Railroad Co. (and bonds.)
Toledo, Walhonding Valley & Ohio Railroad Company.
Tolar, Hart & Holt Mills.
Wichita Water Company.

SEPTEMBER 30TH, 1909.

Thomas McMullen & Company.

DIVIDENDS.

SEPTEMBER 1ST, 1909.

Fort Wayne & Jackson Railroad Company.

SEPTEMBER 25TH, 1909.

Pittsburgh, Youngstown & Ashtabula R'y Co. on preferred stock.

Winslow, Lanier & Co.

59 CEDAR STREET,
NEW YORK.

THE FOLLOWING COUPONS AND DIVIDENDS ARE PAYABLE AT OUR BANKING HOUSE ON AND AFTER

SEPTEMBER 1ST, 1909.

Cleveland, Akron & Columbus Ry. Co. Gen. 5s.
Cleveland & Pittsburgh R. R. Co. Reg. Guar. Stk. Quarterly Div. 1¾%.
Cleveland & Pittsburgh R. R. Co. 4% Betterment Stock Quarterly Div. 1%.
Lima, Ohio, Water Works 5s.
Marion County, Indiana, 3½% Voting Machine Bonds.
Pittsburgh, Ft. Wayne & Chicago Ry. Co. 1st Mtge. 7s, Series "C."
Pittsburgh, Ft. Wayne & Chicago Ry. Co. 2d Mtge. 7s, Series "I."
Portsmouth, Ohio.
Union City, Indiana, School 5s.

SEPTEMBER 2, 1909.

Grant County, Indiana, Funding 6s.

SEPTEMBER 20, 1909.

Butler, Indiana, School 5s.

Great Northern Iron Ore Properties.
32 Nassau St., New York, Aug. 20, 1909.

The Trustees have directed that a distribution of One Dollar ($1.00) per share be made on September 15th, 1909, to holders of their permanent certificates of beneficial interest in the above Properties, as they may appear of record on that date.

Transfer books will be closed at 3 o'clock P. M. September 1st, 1909, and will be reopened at 10 o'clock A. M. September 16th, 1909.

Holders of temporary certificates should present them for exchange into permanent certificates at once. Such exchanges, involving transfer, may be made to the closing of the books September 1st, 1909. Thereafter, until September 15th, 1909, exchanges may be made that do not involve transfer. After September 15th, 1909, exchanges involving transfer will be resumed, and in such cases the above distribution will be made to the registered holder of the permanent certificates issued in such transactions.

LOUIS W. HILL,
President of the Trustees.

SOUTHERN PACIFIC COMPANY
120 Broadway, New York, August 24th, 1909.
Common Stock Dividend No. 12.

A quarterly dividend of ONE DOLLAR AND FIFTY CENTS ($1.50) per share, being the twelfth dividend on the Common Capital Stock of this Company, has been declared, payable October 1st, 1909, to the bearers of Dividend Warrant No. 12, annexed to certificates representing such stock, upon presentation and surrender of such Warrants to the undersigned Treasurer, at the office of the Company, 120 Broadway, New York.

A. K. VAN DEVENTER, Treasurer.

THE LACLEDE GAS LIGHT COMPANY,
30 Broad St., New York, August 30, 1909.

A quarterly dividend of One and One-half Per Cent. on the Common Stock of this Company will be paid by cheque on September 15, 1909, to Stockholders of record at the closing of the transfer books on Wednesday, September 8, 1909, at three o'clock P. M. The transfer books will reopen Thursday, September 16, 1909, at ten o'clock A. M.

C. L. HOLMAN, Vice President.

UNITED BANK NOTE CORPORATION.

A dividend of One and One-half Per Cent. on the preferred stock for the quarter ending September 30, 1909, has been declared, payable October 1st to holders of record at the close of business September 15th. The preferred stock transfer books will be closed at 3 P. M. on September 15th, and remain closed until 9 A. M. October 2d.

New York, August 30, 1909.

GEO. H. DANFORTH, Secretary.

REPUBLIC OF CUBA

5% Gold Bonds of 1904.

Coupons due September 1, 1909, of the above bonds will be paid on presentation at our office on and after that date.

SPEYER & CO.,

24-26 PINE STREET.
New York, August 30th, 1909.

UNITED TRACTION AND ELECTRIC COMPANY.

Coupons due September 1st, 1909, from First Mortgage 5% Gold Bonds of this Company, Providence and Pawtucket issue, will be paid on and after September 1st, 1909, on presentation at the office of the CENTRAL TRUST COMPANY OF NEW YORK, 54 Wall Street, New York. Checks for interest on registered bonds will be mailed.

C. S. SWEETLAND, Treasurer.

AMERICAN CAN COMPANY.

A quarterly dividend of one and one-quarter per cent. (1¼%) has been declared upon the Preferred Stock of this Company, payable on October 1st, 1909, to stockholders of record at the close of business September 16th, 1909. Transfer books will remain open. Checks will be mailed. R. H. ISMON, Secretary.

THE PROVIDENT LOAN SOCIETY OF NEW YORK.

Twenty-year 4½% Gold Bonds of 1921.

COUPONS DUE SEPTEMBER 1, 1909, of the above Bonds will be paid on presentation at the Executive Office of the Society, 346 Fourth Avenue, corner 25th Street, on and after September 1st.

UNITED RAILROADS OF YUCATAN
5% Serial Gold Notes.

The principal of Series C of the above issue and coupons due September 1, 1909, on Series C, D and E, will be paid at our office, 25 Broad Street, on and after September 1, 1909.

LADENBURG, THALMANN & CO.

AMERICAN HIDE AND LEATHER CO.

Coupons No. 20, due Sept. 1, 1909, from First Mortgage Bonds of the AMERICAN HIDE AND LEATHER COMPANY, will be paid on and after Sept. 1 by TRUST COMPANY OF AMERICA, 35-37 Wall Street, New York.

GEORGE A. HILL, Treasurer.

Buffalo & Susquehanna Iron Company
5% Debenture Gold Bonds.

Coupon No. 8, due Sept. 1, 1909, will be paid at maturity at the office of
FISK & ROBINSON, 35 Cedar St., N. Y.
H. D. CARSON, Secretary and Treasurer.

Louisiana & Arkansas Railway Company
First Mortgage 5% Gold Bonds.

Coupon No. 14, due Sept. 1, 1909, will be paid at maturity, at the office of
FISK & ROBINSON, 35 Cedar St., N. Y.
J. A. BUCHANAN, Secretary & Treasurer.

Kansas City-Western Railway Company
First Refunding 5% Gold Bonds.

Coupon No. 8, due Sept. 1, 1909, will be paid at maturity at the office of
FISK & ROBINSON, 35 Cedar St., N. Y.
S. D. HUTCHINGS, Treasurer.

IN THE REAL ESTATE FIELD

Apartment Houses on the Heights in Trade—Bronx Block Bought for Improvement—Sales by Brokers and at Auction.

Charles I. Fleck & Co. have sold for S. Glass the Aberdeen, at 540 and 542 West 146th Street, a six-story elevator apartment house, 55 by 100, to S. M. A. Bernheimer, who gives in part payment the two five-story flats 501 to 507 West 176th Street, on plot 85 by 100.

The Hogenauer & Wesslau Company has made a building loan of $90,000 to the Egan & Hallecy Construction Company on the southwest corner of Fort Washington Avenue and 171st Street, 94.1 by 103.10 and irregular.

The Cohen Realty Company has secured a building loan of $120,000 on its property, 135 by 99.11, on the south side of 161st Street, 275 feet west of Amsterdam Avenue.

To Build on Bronx Block.

The Mercury Realty Company (Samuel Brener, President,) has bought from Lowenfeld & Prager and Jackson & Stern the triangular block bounded by Prospect Avenue, Kelly Street, and Avenue St. John, on which they will erect a modern six-story apartment house. There will be twelve apartments on each floor. The plot measures 228 feet on Prospect Avenue, 134 feet on Beck Street, and 178 feet on Avenue St. John. The same builders have just completed a block front of new houses at Prospect Avenue and Beck Street.

Buyer for East 69th Street House.

Edward Baumgarten has sold for Frank Woytisek to Bina Beer the three-story dwelling 320 East Sixty-ninth Street.

The Meister & Bache Realty Company and Levy & Starr have bought from Samuel C. Baum 460 East 115th Street, a five-story tenement, on lot 20 by 100.11.

Shanley Company Takes Title.

The twelve-story building 108 and 110 West Thirty-fourth Street, 47.3 by 98.9, was transferred yesterday by the Island Realty Company to the Shanley Realty Company for a nominal consideration over a mortgage of $450,000. The Island Realty Company takes back a further mortgage on the property for $225,000, due in five years, at 5 per cent. interest.

Joseph Milbank the Buyer.

Joseph Milbank is the buyer of the stable property 28 East Fortieth Street, reported sold recently through Taylor Brothers and Horace S. Ely & Co. The property abuts upon Mr. Milbank's residence, at 27 East Thirty-ninth Street.

Plans have also been filed for remodeling the four-story dwelling at 35 East Twentieth Street.

Tenants for Dwellings on Heights.

The Duff & Brown Company has leased the following dwellings: For Alexander & Ash 631 West 142d Street, for Justice Greenbaum 706 St. Nicholas Avenue, for William Picken 418 West 144th Street, for Martin Wallace 507 West 144th Street, for Hattie Duff 1,283 Madison Avenue, and for Katherine C. Herne 347 Convent Avenue.

Pease & Elliman have moved their west side office from 2,281 Broadway to 165 West Seventy-second Street.

West 14th Street Building Leased.

Morris E. Sterne has leased for the R. S. S. Company the building 61 West Fourteenth Street for fifteen years at an aggregate rental of $100,000.

B. Crystal & Son have leased the second loft in 25 West Thirty-fourth Street to Max H. Kahn.

The Gross & Gross Company has leased for Thomas Dimond to the Mutual Taximeter Cab Company the four-story building 250 West Eightieth Street for a term of years. The same brokers last week leased the adjoining building for Mr. Dimond to the Franklin Automobile Company.

G. W. Barney has leased to Rich & Sayles 6,000 square feet in 131 to 135 West Twenty-fifth Street; also, to Bachrach & Freedman 3,000 square feet in 10 West Eighteenth Street, and to Du Vivier & Co. 2,500 square feet in 76 Warren Street.

Philip Colonna has leased for Henry Arckeman, for a long term, the five-story tenement 283 Bleecker Street.

Receivers for Foreclosure Suits.

Charles S. Campbell has been appointed receiver of the rents of the apartment house 403 West 127th Street, pending a suit brought by Lewis A. London and others against the Arnold Realty Company and others to foreclose a second mortgage of $14,000.

Edgar Hirschberg has been appointed receiver of the rents of 2,047 Washington Avenue, a four-story tenement, pending a suit brought by Thomas O'C. Sloane against Marie Bernstein and others to foreclose a mortgage of $11,000.

Morris Avenue Residence Sold.

Eugene J. Busher has sold for Albert Damm the fourteen-room dwelling, on plot 100 by 125, on the east side of Morris Avenue, 230 feet south of Fordham Road. The new owner will occupy the house.

William Hutter has sold for Helmer B. Solderberg to Charles Henry and resold to Minnie Wollner the lot, 35 by 100, at the southwest corner of Paulding Avenue and 225th Street.

Buyer for Brooklyn Dwelling.

G. W. Barney has sold to Charles Chevalier the three-story frame dwelling 1,855 Eighty-first Street, Brooklyn, on plot 60 by 100.

E. T. Newman & Co. have leased 804 President Street, Brooklyn, a four-story dwelling, to E. A. Maddan.

Reselling Far Rockaway Lots.

Henry M. Toch, who bought several parcels at the recent auction sale in Windsor Park, Far Rockaway, conducted by Joseph P. Day, has resold one of the plots, and has negotiations pending for the sale of others.

The Dunton Lodge Realty Company has sold, at Dunton Lodge, L. I., to Frederick K. Felt a plot on the east side of Dakota Avenue, 46 by 100; also to George A. Le Fevre, a plot on the east side of Dakota Avenue, north of Metropolis Avenue, 40 by 100; also, a plot on the east side of Minnesota Avenue, north of Metropolis Avenue, and a plot on the west side of Minnesota Avenue, south of Metropolis Avenue. Mr. Le Fevre intends to erect one-family houses on the lots.

MORTGAGE LOANS.

Special Fund

$500,000 TO $600,000

FOR

Building and Permanent Loan

BUSINESS PROPERTY ONLY

Charles F. Noyes Co.

Tel. 50 John. 92 William St.

WM. A. WHITE & SONS
REAL ESTATE
AND MORTGAGES
62 CEDAR STREET

SPECIAL FUNDS,

Loan at 4% and 4½%. Manhattan, Bronx real estate. Quick decisions. Reasonable charges. W. O. Beaton, 115 Broadway, N. Y.

Wanted—$10,000 at 4½ per cent. bond and mortgage, on Manhattan real estate worth $20,000; no brokers. Realty, Times, 80 Broadway.

$20,000 to loan first mortgage; private party. Address G. W., 263 West 125th, advertising office.

4%—4½%—5% MORTGAGE MONEY.
J. E. JOHNSON, 56 Liberty St.

Results at Auction.

Yesterday's offerings in the Real Estate Salesroom, 14 and 16 Vesey Street, resulted as follows:

By Joseph P. Day.

141st St, 212 and 214, s s, 225 ft w of 7th Av, 50x99.11, five-story flat; foreclosure sale, to the plaintiff, Louis Keller, $68,333.

Arthur Av, 2,115, w s, 134.7 ft n of 180th St, 25x95, three-story tenement; partition sale, adjourned to Sept. 15.

Riverside Drive, 547, e s, 224 ft s of 127th St, 108.2x95x irregular; six-story apartment house; foreclosure sale, adjourned to Sept. 2.

122d St, 163 and 165, n s, 110 ft e of Lexington Av, 44.6x100.11, six-story flat and stores; foreclosure sale, adjourned to Sept. 17.

78th St, 443, n s, 144 ft w of Avenue A, 25x102.2, five-story brick tenement; foreclosure sale, adjourned to Sept. 7.

Van Nest Av, s s, 26.7 ft w of Van Buren St, 26.7x84.6x25.1x92.3; foreclosure sale, to the plaintiff, M. P. Ansorge, $3,000.

By Samuel Goldsticker.

Concord Av, 331, w s, 100 ft n of 141st St, 20x100, three-story dwelling; foreclosure sale, to the plaintiffs, W. H. Hays and others, $6,000.

THE BUILDING DEPARTMENT.

List of Plans Filed for New Structures in Manhattan and the Bronx.

75th St, 2 East, for a four-story dwelling, 30.2x100; Edwin Gould of 195 Broadway, owner; Carrere & Hastings, architects; cost, $173,382.

Bronxdale Road, w s, 210 ft n of Morris Park Av, for five two-story frame dwellings, 21x50; Joseph Gamache of 1,739 Van Buren St., owner; B. Ebeling, architect; cost $25,000.

190th St, n e corner of Creston Av, for a two-story frame dwelling, 26.4x53.11; Levy Construction Co. of 3 Broad St., owner; J. C. Cocker, architect; cost, $10,000.

Creston Av, w s, 38 ft n of 190th St, for a two and one-half-story frame dwelling, 24x47; Levy Construction Co., owner; J. C. Cocker, architect; cost, $8,500.

Creston Av, w s, 76 ft n of 190th St, for a two-story frame dwelling, 27x55; Levy Construction Co., owner; J. C. Cocker, architect; cost, $8,500.

Southern Boulevard, e s, 170 ft s of 167th St, for a one-story brick store, 70x100; J. F. Meehan Co., Hunt's Point Road, owner; Koppe & Daube, architects; cost, $10,000.

Alterations.

Items involving less than $5,000 omitted.

106th St, 62 East, to a four-story dwelling and meeting rooms, 29x77.2; Thomas A. Clark of 3 East 106th St., owner; Nathan Langer, architect; cost, $6,000.

REAL ESTATE TRANSFERS.

TUESDAY, AUG. 31.

ALLEN ST, 152, 26.6x--; Louis Hermah to Hyman Cohen, (mtg $28,950,) $100.

AVENUE C, 117 and 119, w s, 38.8x83; Saul Bernstein to Eva Male, (mtg $64,796,) $100.

AVENUE B, 248, 20x60; Isaac Fleischman and another to Annie Fleischman and another, (mtg $10,000,) $100.

BRIGGS AV, 2,582, e s, 19.2x85.4; Briggs Avenue Realty Co. to Robert Lee, (mtg $6,000,) $100.

BRIGGS AV, 2,667, 18.9x86.8x18.10x84.8; William H. Wright & Son, a corporation, to Andrew C. Otto, (mtg $5,500,) $100.

BROADWAY, n e corner of Houston St, 109.5x196.8, to Crosby St; Louis M. Ogden to Herbert B. Seeley, quitclaim, 1-9 part, $1.

BROADWAY, n e corner of Houston St, 109.5x196.8, to Crosby St; Herbert B. Seeley to Emma W. Wingate of Brooklyn, 1-30 part, (mtg $14,000,) $1.

BROOME ST, 44½ and 46, 36.3x75; Minsker Realty Co. to Abbie L. Henshaw, (mtg $30,400,) $1.

BRIGGS AV, 2,687, w s, 22x97.5; Andrew C. Otto to William H. Wright & Son, (mtg $6,000,) $1.

CLINTON AV, e s, 103.2 ft n of 169th St, 142.5x200.6 to Boston Road x142.7x153; Jacob B. Kaplan to Boston Road Realty and Garage Co., (mtg $65,000,) $100.

ELDRIDGE ST, 70, e s, 19.2x50; Jacob Fridman to Abraham Josephson, ½ part, $1.

ELDRIDGE ST, 70, e s, 19.2x50; Abraham Josephson to Michael Josephson, $1.

DE MILT AV, n s, Lot 248, map of Penfield property, 47.3x27.9x85.2x89.11; Sarah Hodes to David Korones and another, (mtg $585,) $1.

FORT WASHINGTON AV, s w corner of 171st St, 94.1x99.6x94x103.10; Hogenauer & Wesslau Co. to Egan & Hallecy Construction Co., $100.

FOX ST, w s, 483.3 ft n of Longwood Av, 33.4x100; Winnie Realty and Construction Co. to Louisa Hecht, (mtg $17,000,) $100.

GREENWICH ST, 805, 18.3x--; A. McClano to Paul Baumgarten, (mtg $3,000,) $1.

HOE AV, 1,319, --x--; John W. Frazer to Frank Dahm, Jr., (mtg $3,800,) $1.

HOE AV, 1,524, e s, 25x100; Mary R. Kiely and another to Mary McGuinness, (mtg $6,000,) $1.

HUDSON ST, e s, 18.6 ft s of 10th St, 21.11x irregular; Hudson St, e s, 40.5 ft s of 10th St, 21.10x irregular; Daniel B. Friedman to Julius A. Stursberg, (mtg $34,000,) $1.

JEROME AV, w s, 175 ft n of Belmont St, 25x140; Nelson P. Mead to Mary A. Mead, $1.

KELLY ST, w s, 186.11 ft n of Westchester Av, 25x100; William Nelson to Stephen J. Reagan, $1.

LEXINGTON AV, 577, e s, 18.10x67; Frank J. Kennedy to Maria Schieffer et al., (mtg $15,000,) $1.

LOT 115, map of Hunter estate, Bronx; Hudson P. Rose Co. to Peter Zahringer, $1.

LOT 27, map of Hunter estate, Bronx; Hudson P. Rose Co. to Charles Rechetsky, $1.

LOT 8, Block 44, map of Section 1, Morris Park; Fidelity Development Co. to John Foley, $100.

LOT 240, map of McGraw estate, Bronx; John Mahlstedt to Alice A. Virginia and another, (mtg $4,200,) $100.

LOTS 259 to 261, map of Pugsley estate, Bronx; Charles Wenger to John E. Bentz, $100.

LUDLOW ST, 67, 25.5x87.6; Samuel Lipman and others to Annetta M. Driver, $100.

MONROE ST, 16, s s, 25x49; Maria Napolitano to Louis Alterin, (mtg $16,500,) $100.

MADISON AV, e s, 61 ft n of 48th St, 19.6x100; Gerard Beekman to Cornelia A. Beekman, gift.

MORRIS AV, 1,977, 20x100; August Jacob to Mary A. Rudd, (mtg $8,000,) $1.

MORRIS AV, 1,975, 20x100; August Jacob to Mary A. Rudd, $1.

OAKLAND PLACE, 740, 23.6x100; Ewald Weder to Nellie Clark, (mtg $3,700,) $1.

RIVERSIDE DRIVE, e s, 100 ft s of 119th St, 50x100; John J. Mahony to Michael E. Paterno Realty Co., (mtg $51,000,) $100.

RIVERSIDE AV, e s, 150 ft n of 119th St, 75x100; Florence A. Alker to Michael E. Paterno Realty Co., $100.

VYSE AV, 1,147, 20x100; E. L. Amdur to Arthur M. Hirsch, (mtg $8,000,) $1.

WALTON AV, n e corner of Burnside Av, 100.11x100.11; Egan & Hallecy Construction Co. to Hogenauer & Wesslau Co., (mtg $13,000,) $100.

WENDOVER AV, s s, 100 ft e of 3d Av, 75x131x75x132.5; Joseph Rosenberg to Ike Rosenberg, $100.

6TH ST, n s, 155 ft e of Avenue C, 25x108, Unionport; John E. Bentz to Charles Wenger and another, (mtg $3,750,) $100.

1ST AV, 1,025 and 1,027, w s, 50x74; Abbie L. Henshaw to Yetta Saek, (mtg $44,000,) $100.

2D AV, n e corner of 85th St, 46.2x72; Samuel Levinson to Rae Levinson, (mtg $78,300,) $100.

8TH AV, s e corner of 53d St, 22x80; John F. Dennim to Maria L. Meincke, $1.

34TH ST, 108 and 110 West, 47.3x98.9; Island Realty Co. to Shanley Realty Co., (mtg $450,000,) $100.

44TH ST, 353 West, n s, 27.6x100.5; 118th St, s s, 140.9 ft e of 2d Av, 40.9x100.10; Stebbins Av, e s, 175.11 ft s of Freeman St, 75x110, Southern Boulevard, w s, 165 ft n of 167th St, 50x100; Robert Garcewich to Jacob Garcewich, ½ part, (mtgs $103,800,) $1.

44TH ST, 353 West, n s, 27.6x100.5; 118th St, s s, 140.9 ft e of 2d Av, 40.9x100.10; Stebbins Av, e s, 175.11 ft s of Freeman St, 75x110, Southern Boulevard, w s, 167 ft n of 167th St, 50x100; Jacob Garcewich to Jennie Garcewich, ½ part, (mtgs $103,800,) $1.

46TH ST, 543 West, 25x100.4; Charles H. Haslon to Mary Ehrmann, (mtg $9,000,) $100.

46TH ST, 545 West, 25x100.4; Laura Rickel to Mary Ehrmann, (mtg $9,500,) $100.

46TH ST, 543 and 545 West, 50x100.11; Mary Ehrmann to A. Leopold Auerbach and another, (mtg $18,500,) $100.

64TH ST, 18 West, 25x100.4; Jean Burger to Ginsburg Realty Co., (mtg $18,000,) $100.

93D ST, n s, 266.8 ft e of Columbus Av, 16.8x--; Frances E. B. Van Dyck to Julius Tishman, $100.

100TH ST, 323 East, 25x100.11; Henry E. Fischer, referee, to Pincus Lowenfeld and another, (mtg $18,000,) $5,900.

107TH ST, 84 East, s s, 25x75.11; Louis Lichtenberg to Simon Jarett, $4,000.

107TH ST, s s, 280.9 ft w of 3d Av, 28.3x100.11; Markus Krakow to Diedrich Eggers, (mtg $13,000,) $100.

109TH ST, 327 East, 25x100.11; G. Mozzeo to Alfonso Barrata, (mtg $14,500,) $100.

113TH ST, 6 West, 17.3x100.11; Edwin Woodcock and another, executors William P. Woodcock, to Samuel Williams et al., $12,000.

114TH ST, 55 West, 25x100.11; Harry L. Rosen to Marcus Helfand, (mtg $25,000,) $100.

117TH ST, n s, 385 ft w of 5th Av, 25x100.11; Rose Kroll to Eva Habel, (mtg $18,000,) $100.

117TH ST, 417 East, n s, 18.9x100.11; Carmele Cluzio to Elise Smith of Bergenfield, N. J., (mtg $9,450,) $1.

135TH ST, 25 West, 41.8x99.11; H. D. Robin to Citizens' Holding Co., (mtg $35,000,) $100.

140TH ST, n s, 211.5 ft e of Southern Boulevard, 75x125; Hugh J. Lawler to Emma R. H. Lawler, $100.

161ST ST, s s, 350 ft w of Amsterdam Av, 60x99.11; Harris Cohen to Cohen Realty Co., $100.

185TH ST, s s, 150 ft e of Amsterdam Av, 50x79.11; Harry L. Hill to Westchester Avenue Realty Co., (mtg $5,500,) $100.

187TH ST, s s, 25 ft e of Arthur Av, 50x100; A. Mezzacappa to M. S. Cinelli, (mtg $10,500,) $1.

Recorded Mortgages.

Interest is at 5 per cent. unless otherwise specified.

BODT, Samuel, and another to Abraham Goldsmith; 44th St, 451 and 453 West, prior mtg $31,000, 1 year, 6% $25,000

BRIGGS AV. REALTY CO. to Title Guarantee and Trust Co.; Briggs Av, 2,582, due, &c., as per bond $6,000

BROWN, Henrietta L., to Nassau Bank; 78th St, 211 West to secure note $20,000

COHEN REALTY CO. to Metropolitan Trust Co.; 161st St, s s, 275 ft w of Amsterdam Av, 3 mtgs, each $4,000, due Oct. 1, 1910, 6% $120,000

CLARKE, Nellie, to Ewald Weber; Oakland Place, 740, due, &c., as per bond $1,700

DAHM, Frank, Jr., to William A. Hannessen; Hoe Av, 1,319, prior mtg $3,800, due Jan. 3, 1910 ..... $1,000

EGAN & HALLECY CONSTRUCTION CO. to Hogenauer & Wesslau Co.; 171st St, s w corner of Fort Washington Av, 103.10x--, 1 year, 6% $90,000

EGAN & HALLECY CONSTRUCTION CO. to Hogenauer & Wesslau Co.; 171st St, s w corner of Fort Washington Av, 103.10x--, 1 year $57,000

FOLEY, John, to Fidelity Development Co.; Lot 8, Block 44, map of Section 1, Morris Park, prior mtg $800, due Nov. 26, 1910 .. $300

FOLEY, John, to Fidelity Development Co.; Lot 8, Block 44, map of Section 1, Morris Park, 2 years $800

FARUOLO, Charles R., to Emma Pfizenmayer; 18th St, 418 East, 5 years $14,000

GINSBURG REALTY CO. to Jean Burger; 64th St, 18 West, prior mtg $18,000, 3 years $18,000

GOLLUBIER, Adelina, to Jacob C. Wund; Chisholm St, s w corner of Jennings St, 25x76.6, prior mtg $10,000, due, &c., as per bond $3,000

HOOKS, Catherine, to Lillie B. Lilienthal; 177th St, 61 East, 3 years $7,000

HECHT, Louisa, to Winnie Realty and Construction Co.; Fox St, w s, 433.3 ft n of Longwood Av, 33.4x100, 3 years, 6% $3,000

HELFAND, Marcus, to Harry L. Rosen; 114th St, 55 West, prior mtg $23,500, 2 years, 6% $1,500

GEORGE KELLER CONSTRUCTION CO. to United States Savings Bank of the City of New York; 3d Av, s w corner of 189th St, 58.3x104.3, 5 years $33,000

GEORGE KELLER CONSTRUCTION CO. to United States Savings Bank of the City of New York; 3d Av, n w corner of 188th St, 45.11x101.6, 5 years $33,000

KROG, Benjamin, to Harlem Savings Bank; Creston Av, e s, 300 ft s of 183d St, 37.6x125, 3 years $4,500

KIELY, Mary R., to Yette Reiss and another; Hoe Av, 1,524, due, &c., as per bond .. $6,000

MICHAEL E. PATERNO REALTY CO. to John J. Mahony; Riverside Drive, e s, 100 ft s of 119th St, 50x100, 2 years $51,000

MICHAEL E. PATERNO REALTY CO. to Florence A. Alker; Riverside Av, e s, 150 ft n of 119th St, 75x100, 2 years $95,000

MEEHAN CONSTRUCTION CO. to Jennie W. Schiffer et al., executors; Kelly St, s e corner of 163d St, 50x100, 4 years $60,000

McNULTY, John, to American Savings Bank; Arthur Av, s w corner of 179th St, 62.1x--, 5 years $30,000

McNULTY, John to American Savings Bank; 179th St, s s, 58.8 ft w of Arthur Av, 32.4x75.7, 5 years $16,000

MALE, Eva, to Saul Bernstein; Avenue C, 117 and 119, prior mtg, $60,296, 1 year, 6% .. $4,500

O'HARA, David G., and another to Ralph Shollarberger; Lot 16, amended map of Adee Park, due Feb. 26, 1910, 6% $624

PIRK, Amalia, to Charles A. Benkiser; 181st St, s s, 19.1 ft w of Clinton Av, 22x94.6, due, &c., as per bond $1,500

WRIGHT, WM. H., & SON to William H. Wright; Briggs Av, 2,667, prior mtg $5,000, 3 years $500

RUSSACK, Davis, to Saul Bernstein; 102d St, n s, 100 ft e of 2d Av, 37.6x100.11, prior mtg, $41,800, 1 year, 3% $1,100

REVILLE, Nicholas J., to Charles L. Eidlitz; 144th St, n s, 366.8 ft w of Amsterdam Av, 16.8x99.11, prior mtg $10,000, 5 years, 6% $2,000

SCHULTZ, Hugo B., to Dollar Savings Bank of City of New York; Prospect Av, s e s, n ½ of Lot 97, map of East Tremont, due Dec. 1, 1910 ..... $1,000

SHANLEY REALTY CO. to Island Realty Co.; 34th St, 108 and 110 West, prior mtg $450,000, 5 years $225,000

TISHMAN, Julius, to American Mortgage Co.; 93d St, n s, 266.8 ft e of Columbus Av, 3 years $12,000

VIRGINIA, Alice A., and another to John Mahlstedt; Lot 240, map of 370 lots, McGraw estate, installments, 6% $1,100

WEINSTEIN, Morris, to Harriet L. Bogert; 180th St, s w corner of Mohegan Av, 118.2x70.1, due, &c., as per bond $7,000

WILLIAMS, Samuel, and others to Herbert S. Brussel, guardian; 113th St, 6 West, due, &c., as per bond $9,500

ZAHRINGER, Peter, to H. P. Rose Co.; Lot 115, map of 327 lots of Hunter estate, due Sept. 1, 1912, 5½% $590

Mechanics' Liens.

RESERVOIR PLACE, e s, 57 ft n of Reservoir Oval, 44x100; Ike Marzen against Jacob Cohn and others, owners; Schur & Lipetz, contractors, $130.

MATILDA AV, e s, 204 ft s of 239th St, 100x100; S. Calderon & Co. against Fox-Miller Realty and Construction Co., owner and contractor; Edward Egenberger, contractor, $2,000.

99TH ST, 100th St, Lexington Av., and Park Av., the block; Bishop Guttapercha Co. against Metropolitan Street Railway Co. and others, owners; George H. Pride & Co., contractors, $400.

BATHGATE AV, 1,892; Oriental Fireproof Sash and Door Co. against John Leonard, owner and contractor, $175.

HOE AV, e s, 125 ft s of 173d St, 75x100; Henderson Contracting Co. against John Marx Construction Co., owner and contractor, $5,828.

5TH AV, 1,484; Frank Heitzner against Mary K. Hogan, owner and contractor, $197.

Satisfied Mechanics' Liens.

ROEBLING AV, 2,832; A. Tolosi, Jr., against Otto Eichler and others, Aug. 11, 1909, $125.

ROEBLING AV, 2,832; Christian Verndran's Sons against Otto Eichler and others, Aug. 11, 1909, $100.

FOREST AV, n w corner of Cedar St; Rogers Terra Cotta Co. against William F. Rohrig and others, July 12, 1909, $200.

166TH ST, 453 to 459 West; Joseph Korochinsky against Trial Realty Co. and others, May 25, 1909, $50.

166TH ST, 453 to 459 West; Charles Cohn and others against Trial Realty Co. and others, May 3, 1909, $679.

AVENUE B, s e corner of 2d St; John Kruly and others against Harry J. Sprung and others, Aug. 16, 1909, $1,145.

Lis Pendens.

2D AV, 2,213 and 2,215; Mary A. Dietz against John Creegan, (partition;) attorneys, Joyce & Hoff.

RIVERSIDE DRIVE, e s, 452.2 ft s of 127th St, 80x95x irregular; New England Mantel and Tile Co. against St. Paul's Construction Co., (action to foreclose mechanics' lien;) attorney, H. B. Goodstein.

119TH ST, 29 to 35 West, and 119th St, n s, 257.5 ft w of 5th Av, 50x84.5x irregular; American Woolen Co. of New York against Jacob Cohen and others, (foreclosure of mortgage;) attorneys, Hays, Hershfield & Wolff.

96TH ST, n s, 180 ft w of Lexington Av, 37.6x100.11; Jonas Weil and others against Abraham Truenberg and others, (foreclosure of mortgage;) attorney, O. Kaufman.

9TH ST, n s, 316.8 ft e of 1st Av, 16.8x85, and 9th St, n s, 300 ft e of 1st Av, 16.8x85, 1-3 part; Margaret Knox against Louis Cohen and others, (foreclosure of two mortgages;) attorney, A. Knox.

103D ST, 311 and 313; Max Keve against Michele Lasala, (foreclosure of mortgage;) attorney, L. Lewin.

103D ST, 313 East; John Gagliardi against Michele Lasala, (foreclosure of mortgage;) attorney, M. Keve.

103D ST, 311 East; Caterina A. Verderosa and others against Michele Lasala, (foreclosure of mortgage;) attorney, M. Keve.

106TH ST, 311 East; Caterina A. Verderosa against Michele Lasala, (foreclosure of mortgage;) attorney, M. Keve.

PRINCE ST, 156; Jonas Weil and others against Bridget Prisco, individually and as executrix, and others, (amended foreclosure of mortgage;) attorney, M. Sundheimer.

BELMONT AV, n w corner of 180th St, 15x87.6; Frank M. Patterson against Louis Nosehese and others, (amended foreclosure of mortgage;) attorney, W. G. Whaley.

146TH ST, s s, 100 ft e of 7th Av, 150x99.11; Mutual Life Insurance Co. of New York against Robert S. Masterton and others, (foreclosure of mortgage;) attorney, J. McKeen.

127TH ST, 305 West; Twelfth Ward Bank against Joseph Ettlinger and others, (foreclosure of mortgage;) attorneys, Katz & Sommerich.

REAL ESTATE AT AUCTION.

Bryan L. Kennelly, Auc'r,
will sell at auction
Wednesday, Sept. 8, 1909,
at 12 o'clock noon, at the Exchange Salesroom, 14-16 Vesey St.,
177 & 179 E. 80th St.
Near Lexington Av.
the two 3-story and basement brownstone Dwellings, 10 and 11 rooms and bath to each house; size of lots, 16.8x100 each; to be sold separately. Maps, &c., at Auctioneer's Offices, 156 Broadway.

REAL ESTATE WANTED.

WILL BUILD TO SUIT YOU.

Tenants. Lessees. We have capitalists and investors ready to buy land and erect for responsible Tenants in good locations OFFICE, MERCANTILE, or LOFT BUILDINGS in MANHATTAN on reasonable Rental for term of years. Write or call,
H. J. SACHS & CO.,
28 West 22d St., N. Y.

OWNERS, ATTENTION!

List your property for sale or exchange with a live one; have now cash buyers; give the particulars you wish to dispose of; I will do the rest. M. B. Rubinger, 45 St. Mark's Place.

Flats, tenements, old buildings leased, guaranteeing your income; cash security. Bache, 220 Broadway.

LONG ISLAND—FOR SALE OR TO LET.

Two and a Half Days Holiday!!!
Spend It with Pleasure and a Profit.
Long Beach
Most Glorious Beach Along Atlantic Coast; Best Bathing, Finest Fishing, Continuously Cool and Recreatively Restful, and a Sight all the World is Watching.
BUILDING A NEW CITY BY THE SEA
2½ Miles of Worlds' Finest Boardwalks; $500,000 in Completed Homes, All Different; $1,000,000 More in Substantial Construction; Million Dollar Hotel; Unrivalled Casino; 1 Sq. Mile of Completed City.
Go to Long Beach and investigate this superb and unique piece of ocean frontage. Even if you are not interested in Real Estate, you are sure to become a Long Beach Enthusiast and we know it. We have seen the most hardened and skeptical convinced.
Plenty of Long Island Trains. Write for Long Beach Data.
Estates of Long Beach. 225 Fifth Ave. Tel. Mad. 3600.
WILLIAM H. REYNOLDS, President.

Half-acre homesites; everything convenient; easy payments; booklet mailed. Lebkamp, Bible House-Manhattan.

MANHATTAN—FOR SALE.

Tax Registration
in our bureau is the best means to avoid penalties. Send for our Circular.
Lawyers Title Insurance and Trust Company
CAPITAL - - $4,000,000
SURPLUS - - 5,500,000
($5,000,000 added to surplus in last 17 years)
160 Broadway, New York.
188 Montague Street, Brooklyn.

The
TITLE INSURANCE
Company of New York
135 Broadway,
insures titles to real estate and lends money on bond and mortgage.

Apartments
For Sale or For Rent.
Luxurious homes, facing a park and radically different from anything previously built in New York. 9 or 10 large rooms, 3 baths.
RENTS, $3,300-$4,800.
44 W. 77th St., Manhattan Square.
PEASE & ELLIMAN,
309 Madison Ave. (at 42d St.) Tel. 1000 Murray Hill.

J. ROMAINE BROWN & CO
Managers of Estates
Brokers, Appraisers,
53 WEST 33D ST., NEAR BROADWAY.
J. Romaine Brown. A. P. W. Kinnan.

DUMB WAITERS
Repaired and maintained under yearly contract.
FIDELITY DUMB WAITER GUARANTEE CO.,
Tel. 1728 Stuyvesant. 142 East 14th St.

Nothing is Cleaner and Brighter than
WHITEWASHING
well done. F. J. FLECK & CO.,
407 West 18th St. Tel. 99 Chelsea.

West Side.

FOR SALE OR
Will Improve for Tenant
Nos. 2, 4, and 6 West 45th St.; 75x100.
Adjoining 5th Avenue.
In the heart of the most desirable uptown business section; particularly adapted to dressmaking or millinery establishment, restaurant, automobile or carriage warehouse, or any business desiring the prominence of 5th Av. without its disadvantages. For particulars apply to
James A. Farley,
Tel. 3773—Murray Hill. Windsor Arcade.
Brokers Protected.

14% RETURN
on $35,000 Equity
in the cleanest
HIGH-CLASS APARTMENT HOUSE
proposition in New York. 12 apts.; elevator.
Riverside Drive District, in the Nineties.
William S. Denison, 141 Broadway.

SALE OR RENT—AT RIVERDALE.
The historical stone Colonial mansion, 2 acres of land, on the Hutchins estate, overlooking Van Cortlandt Park, commanding a beautiful view of surrounding country; garage and stable in the grounds; convenient to the 242d St. Station of the Subway. Apply to Thomas Healy, 66th St. and Columbus Av., or your own broker.

High stoop, modern stone, suitable high-class family; bargain; easy terms. 535 West 148th. ½ block on 7th Av., near 34th St.; easy terms. D. R. Morison, 1,402 Broadway, N. Y.

BROOKLYN—FOR SALE OR TO LET.

IF YOU WANT A HOME OR AN INVESTMENT in Flatbush, you cannot afford to buy without first seeing what we can offer you; we have any style of property that you can ask for, and it is our business to first please you in a home, or whatever you wish to buy, and it is also our business to see that you buy it right; every one has friends, and we not only want you to buy of us, but we want you to be so well pleased that you will send your friends to buy of us. Office open Sundays and every day.
STAR & CRESCENT REALTY COMPANY, 816-820 Flatbush Av.

For Sale—Neat, comfortable three-story brick house in Bedford section; first-class neighborhood; moderate price. Apply 474 Putnam Av., Brooklyn.

BRONX—FOR SALE OR TO LET.

AN EXCEPTIONAL OPPORTUNITY TO QUICK BUYERS.—The best two-family detached house in the Bronx for sale cheap and reasonable terms. Kerby, 1,910 Webster Av., corner Tremont.

TWO-FAMILY BRICK DETACHED dwellings; improvements and decorated; 3,278 Decatur Av., near East 209th St. Telephone or see William H. Perry, Builder, 3,226 Hull Av.

QUEENS—FOR SALE OR TO LET.

AT BEAUTIFUL FLUSHING, L. I.
½ Hour from Herald Square NOW.
Queensboro Hill
The finest Suburban Development within the Greater New York.
ALL IMPROVEMENTS. No assessments.
Lots $200 up. Titles guaranteed free. Liberal discount for cash, or easy monthly payments. Also a few business lots on trolley line.
HOUSES $4,500 UP
Small Cash Payment. Balance as Rent.
Take train or trolley to Main St. Station, Flushing. Or send for photos, maps, booklet, and free railroad tickets to
CHARLES HALLOCK & CO.,
110 West 34th Street, New York.
'Phone 2286 Murray Hill.

CHANCE OF A LIFETIME
in the City of New York, overlooking the Sound; large and small modern residences can be bought the same as rent; only twenty-five minutes from the ferry; trolley from property to Long Island City now in course of construction. For appointment, Wier, Box G 53 Times, Times Square.

LONG ISLAND—FOR SALE OR TO LET.

Semi-Bungalow for Sale—7 rooms and bath; easy payments; all improvements; close to water; gas, electric light, water; 5 minutes to R. R. station. Problem Solver, Box 160 Times, Times Square.

For Sale—Two lots at East Rockaway; very desirable; close to R. R. station; gas, electric light, water; boating, bathing, and fishing; easy payments. Profit Sharer, Box 225 Times, Times Square.

Bungalow, North Shore; new; ready for occupancy; restricted property; bargain. C. Smith, 1 Spencer Place, Brooklyn, N. Y.

WESTCHESTER—SALE OR TO LET.

INVESTIGATE
PINECREST
ON THE HUDSON.
37 minutes from New York. Acreage for mansions. Lots from $600 up. 5c. trolley fare from end of subway (Van Cortlandt Station). Call, write, or telephone for particulars.
Metropolis Extension Co.
56 LIBERTY ST. Tel. 4705 Cortlandt.

At Auction, Chester Hill, Mt. Vernon, N. Y.,
On Labor Day, Sept. 6th,
65 RESTRICTED LOTS
Adjoining the Siwanoy Country Club Golf Grounds. Terms VERY easy.
Sale positive under tent.
George W. Bard, AUCTIONEER.
Office and Salesrooms: 11 Depot Place, City Hall Bldg. Tel. 249 Mt. Vernon, N. Y.
Send for diagrams and full particulars.

GREENACRES.
Have you seen this development at the Hartsdale Station? 20 miles from the Grand Central.
PLOTS AVERAGE 75x175.
Prices with new sewer, water, macadam and electric lights, $2,500 up.
Special inducements to buyers who will build within one year.
RESTRICTED TO A $7,000 HOUSE.
Write for booklet of this and other properties.
SCARSDALE ESTATES,
White Plains, N. Y., and 28 E. 42d St., N. Y. City.

WESTCHESTER COUNTY
COUNTRY ESTATES, SUBURBAN HOMES AND ACREAGE PROPERTY
FISH & MARVIN,
527 FIFTH AV., NEW YORK. BRONXVILLE, NEW YORK.

Scarsdale—For sale, 18 miles from New York, and 12 minutes' walk station, near trolley, new house of nine rooms, two baths, and all conveniences; corner plot, comprising ½ acre. Fish & Marvin, 527 Fifth Av.

For Sale.—Beautiful large Colonial house, hollow tile and stucco, 3 baths; all improvements; near trolley; half acre high ground; aristocratic neighborhood. Burke Stone, Bronxville.

Mount Vernon.

Mount Vernon Property in Demand.
Its older restricted sections still maintain their popularity while others are being rapidly settled. For the man of foresight there are
GREAT OPPORTUNITIES.
HERE'S ONE
On a hill, modern 10-room house; hardwood, steam heat, tiled bath; lot 100x100; hedges, fruit trees, shrubs; price $11,000.
Only a little cash required.
ANDERSON REALTY COMPANY,
22 E. First St., MOUNT VERNON.

Bargain.—In the heart of Chester Hill; fine residence, nine rooms, tiled bath, parquet floors; handsomely decorated; only $9,750; terms to suit. Neason Jones, Argus Building, Mount Vernon.

New Rochelle.

To Let or For Sale—From Oct. 1, 1909, 6-room house; gas and electric light, hot and cold water in every room; three baths and standing shower; stable for horses or automobile; lot 175x225; $2,000 per annum; can be seen at any time. Apply George Sutton, Huguenot St., New Rochelle, N. Y.

RICHMOND BOROUGH—SALE OR LET

GRANDEST LOTS in New York, overlooking New York Bay, on Staten Island; splendid, big ground lots sold to refined people only; prices $175 up; $10 cash, $5 monthly; cheap car fare; title guaranteed free by Title Guarantee and Trust Co. Address Refined, 161 Times Downtown.

NEW JERSEY—FOR SALE OR TO LET

FINE SUBURBAN HOME,
Aristocratic East Orange, N. J., 35 minutes Lackawanna; 50 trains each way daily; 12-room house; beautiful grounds, 100x150. A thoroughly high-class property, surrounded by other fine estates. Further particulars gladly furnished. Address Owner, Room 41, 45 Clinton St., Newark, N. J.

EAST ORANGE, NEW JERSEY.
Fully furnished house on the best street in the Oranges; large grounds, stable; everything that could be desired; rents $3,000.
J. G. TRUSDELL MOORE,
Opp. Brick Church Station, East Orange.

The coziest home on the Palisades; six fine rooms, ample closets, bathroom, porcelain tub and washstand, open plumbing, kitchen range; good cellar, furnace; gas and electric light; delightfully situated; large plot; reached by 42d or 130th St. ferries; only $5,750, and reasonable terms. Box 210 Times, Times Square.

Five city lots in Westfield, N. J., (45 minutes out;) one block from trolley, near schools, &c.; high ground; improvements being made; only $500; terms, $10 down, $5 per month; investigate. William C. Reed, 140 Nassau St., N. Y.

Farm and country home; 5 acres; high elevation; house, 10 rooms, bath; new plumbing; barn, chicken house; plenty fruit and shade trees; convenient; moderate price. Quackenbush, Ridgewood, N. J.

A modern house, 8 rooms; lot 50x175; all street improvements; big elm trees; good location, Westfield; only $4,500; $500 cash; worth $5,500; only one left. H. C. Lockwood Co., 141 Broadway, New York.

Leaving city, must sacrifice immediately 235 Rahway Av., Elizabeth, elegant nine-room residence; every improvement; $6,000; worth $7,000. Owner on premises.

Graham Court, 7th Av., 116th St.—High class; excellent management; every convenience and security; comfortable furnishing. L., Apartment G.

50x212; near station; 1 block to trolley; Westfield; only $400; $10 cash, $5 monthly; fully restricted. H. C. Lockwood Co., 141 Broadway, New York.

Modern house, 10 rooms; 3 acres lawn; shade and fruit; steam heat; 10 minutes station; reasonable. Gordon & Forman, Ridgewood, N. J.

Westfield.—Plot 100x100; fronts trolley; large trees; $550; $10 cash, $6 monthly. H. C. Lockwood Co., 141 Broadway, New York.

Highest Westfield corner, 60x100; full restrictions; $650; $10 cash, $7 monthly. H. C. Lockwood Co., 141 Broadway, New York.

Old Colonial house, Westfield.—Lot 165x300; cheap at $6,000; $1,000 cash. H. C. Lockwood Co., 141 Broadway, New York.

Investment properties in Hudson County. Theo. Mendles, 121 Summit Av., West Hoboken.

Farm bargains everywhere; all kinds; owners' descriptive list mailed free. Lebkuecher, Bible House, Manhattan.

Newark and surrounding real estate. Mayo & Co., 788 Broad St., Newark. Established 1894.

APARTMENTS TO LET—Unfurnished. West Side.

APARTMENTS TO LET—Unfurnished. West Side.

Douglas Court,
546 WEST 147TH ST.
S. E. Corner Broadway.
NEW ELEVATOR APARTMENTS,
embodying every modern improvement,
5, 6 and 7 Rooms,
$600 TO $1,000.

Park Court,
403 WEST 115TH ST.,
Near Morningside Av. West.
Convenient to 116th St. subway station.
Very choice location.
5, 6 and 7 Rooms,
$600 TO $900.

The Sherwood,
2,790 BROADWAY,
near 108th St.
Attractive house; fine location.
8 very large Rooms,
$1,000 TO $1,200.

Fowler Court,
RIVERSIDE DRIVE,
N. E. Corner 112th St.
NEW AND EXCLUSIVE.
Servants' elevator, &c.:
7, 8 Rooms, 3 Baths,
$1,500 TO $2,200.

Mount Cenis,
54 MORNINGSIDE AV. W.,
Corner 116th St.
View of Long Island Sound.
Select location; convenient to subway.
4, 6, 7 and 8 Rooms,
$540 TO $1,400.

The Munroe,
418 WEST 115TH ST.,
near Amsterdam Av.
Splendid location; near subway.
5 and 6 Rooms.
$510 TO $840.

The Navarre, Southwest Corner Broadway and 99th St
CHOICE CORNER APARTMENT,
6 and 7 rooms and bath, $780 to $900.

Concessions will be made for September where immediate possession can be had.

Calder & Nassoit, Agents,
Broadway, Cor. 105th St. 'Phone, 8380—River.

The Netherlands
Eighty-Sixth Street
ADJOINING RIVERSIDE DRIVE.
This new 12 story fireproof, sound-proof building has one of the finest locations in Manhattan. Every apartment commands a sweeping view of the Drive, the Hudson and the Palisades on the opposite shore. Eighty-sixth Street is very wide, is lined with beautiful shade trees, and is under the jurisdiction of the Department of Parks.
The apartments are desirably planned and the rooms are unusually large. Perfect light and ventilation prevail throughout. Cabinet hard woods have been used exclusively in the finish. Halls five feet wide, parquet floors; telephones, shower baths, combination wall safes, cedar lined closets, call bells and annunciators, electric wall switches, mail chute, filtering plant and vacuum cleaning apparatus, in addition to the many other improvements.
PLEASE YOUR OWN INDIVIDUAL TASTE IN THE SELECTION OF DECORATIONS.
8 and 9 Rooms, 3 Baths, Foyer and Reception Room. Rent $2,000 Up.
SUPERINTENDENT ALWAYS ON PREMISES.
HARRY SCHIFF, Owner and Builder.

Open for Inspection. Ready for Occupancy Sept. 15.
THE BELNORD
ABSOLUTELY FIRE AND SOUND PROOF.
The Largest and Most Complete Apartment House in the World.
Occupying the Entire Block,
BROADWAY, AMSTERDAM AV., 86th to 87th ST.
Convenient to All Lines of Travel. Subway Station at 86th St.
The Belnord contains housekeeping suites from 7 rooms up, with 2, 3 and 4 bathrooms, each suite having every known convenience, representing the highest development of modern apartment house construction. Abundant closet and storage room. Mantels and wall decorations imported for the exclusive use of THE BELNORD. Standard Plunger Elevators, assuring absolute safety.
A most unique feature is the garden court, containing over 22,000 square feet of open space, insuring to all rooms facing upon it privacy, quiet, sunlight, and making EVERY ROOM AN OUTSIDE ROOM.
Electric light and artificial refrigeration supplied without charge direct from THE BELNORD'S own plant.
RENTALS $2,100 AND UPWARD.
REPRESENTATIVE ON PREMISES AT ALL HOURS TO SHOW APARTMENTS.
ILLUSTRATED BOOKLET MAILED ON APPLICATION.
W. H. Dolson & Co., Agents.
TEMPORARY RENTING OFFICE,
527 Columbus Av., Between 85th and 86th Sts.

COBURG APARTMENTS
215-221 WEST 34TH STREET.
A 7-story apartment building in the centre of the shopping and theatre district; containing apartments of 6 and 7 rooms and bath, with butler's pantry and extra toilets for maids, electric elevator and light, steam heat, hot water, steam clothes dryer, also excellent roof for same, telephone and hall service, at rentals from $60-$85.
Supt. on Premises.
POST & REESE
16 EAST 60TH STREET.

We offer for your inspection a few desirable Apartments of seven and eight rooms and two baths; modern in every respect.
Biltmore & Blenheim
56 to 62 West 58th St.
Rentals and pamphlets on application
Henry D. Winans & May,
Agents,
749 5th Av., near 58th St.

THE SONCY
49-53 West 57th St.
Between 5th and 6th Aves.
An Apartment of nine unusually large and light rooms to rent.
Apply on premises, or
E. S. WILLARD & CO.,
45 Pine St. Tel. 5987—John.

THE MALVERN
112 West 47th St.
Modern fireproof, elevator, bachelor apartment house. Two and three rooms with bath.
HORACE S. ELY & CO.
21 Liberty St. 27 West 30th St.

THE STRATHMORE
52d St. and Broadway
7 & 8 LARGE, LIGHT ROOMS, WITH BATH.
RENTS, $1,300 AND $1,650.
HORACE S. ELY & CO.
21 Liberty St. 27 West 30th St.

INVERNESS,
200-210 WEST 57TH ST.
Handsome large, light corner apartments of seven and eight large rooms and bath; electric lights, elevators and steam heat; possession at once; rents $1,500-$2,400.
Cruikshank Company, 141 Broadway.

Euclid Hall,
Broadway, West Side,
85th and 86th Sts.
11 AND 9 ROOMS, 2 AND 3 BATHS. PASSENGER AND SERVANT ELEVATOR SERVICE.

Buckingham Court,
312 West 99th St.
All-night elevator service.
Eight large rooms and two baths.

Covent Garden
APARTMENTS,
St. Nicholas Terrace, between 129th & 130th Sts., overlooking Colonial Park.
ALL-NIGHT ELEVATOR SERVICE.
TELEPHONE, ELECTRIC LIGHT,
LARGE, LIGHT ROOMS.
4, 5, 6, 7 and 8 Rooms
AND 2 BATHS.
RENTS, $40 TO $90.
Finest Location on Washington Heights

St. Nicholas Court,
746 St. Nicholas Av.
Elevator service and steam heat.
6-7 large, light rooms, $42½ to $60.

Arundel Court,
Large, light, and airy apartments at
772 to 778 St. Nicholas Av.,
at 149th St.
Elevator, all-night service.
APPLY MANHATTAN LEASING CO.,
149 Church St.,
OR SUPERINTENDENT ON PREMISES.

IVY COURTS,
210-220-230 West 107th St.
NEAR BROADWAY.
A few very desirable 5, 6, 7 and 12 room (3 baths) apartments to lease. Elevator, hall and telephone service. All large outside rooms.
RENTS $600 TO $1,800.
MANAGER ON PREMISES.

WASHINGTON & JEFFERSON
318-328 WEST 51ST ST.
Beautiful modern apartments, four, five, six, eight large light rooms, bath, electricity, elevator, &c. Superintendent, or Alexander Wilson, 489 5th Av.

THE ANDERSON Cozy Modern Family Hotel
1, 2, and 3 room apartments, with bath furnished and unfurnished; American Dining Room. 102 West 80th St.

Choice Apartments, West Side.
Rentals $600 to $1,400.
VICTOR M. EARLE, 200 West 72d St.

APARTMENTS TO LET—Unfurnished.

West Side.
Above 110th Street and Washington Heights.

JUST COMPLETED

Absolutely Fireproof and Soundproof.

Strictly High Class Elevator Apartments.

507-17 W. 113 St.
Between Broadway and Amsterdam Avenue.
Beautifully situated, close to transit. Subway, surface and elevated.

508-20 W. 114 St.
Between Broadway and Amsterdam Avenue.
Opposite Columbia College Campus, Private House Block.

610 W. 116 St.
Between Broadway and Riverside Drive.
Very choice Location. Unsurpassed view of Hudson River

These buildings are of the most modern type and have been erected wholly and solely with a view to the comfort of tenants. Every known convenience and many luxuries have been installed. The locations have been chosen with the greatest care. The materials used are the best known to the building fraternity. Our superintendents inspect each house daily, thus insuring the best possible service and attention day and night. All of these apartments **CAN BE SEEN EVENINGS.** The two and three room apartments have kitchenettes.

2, 3, 4, 5, 6, 7, 8 Rooms and Bath, $480 to $1,600.

Renting Offices, 514 West 114th St., or on premises.

PATERNO BROS., Owners and Builders.

To Apartment Seekers:

SIX NEW BUILDINGS JUST COMPLETED,

510 to 560 West 144th St.,

Between Amsterdam Av. and Broadway.
One block from 145th St. Subway Station.

Offer Unusual Facilities for Comfortable Homes.

The rooms are large, light and perfectly ventilated. Every modern improvement has been installed. Day and night telephone and elevator service. The trim is exceptionally fine. You may select the decorations to suit your own taste.

**2, 3, 4, 5, 6 and 7 Rooms and Bath.
Rents $360 to $930.**

Two and Three Room Apartments have kitchenette.

RENTING OFFICE, 520 WEST 144TH ST.

THE MEDFORD APARTMENTS,

BROADWAY, (East Side,) 163d to 164th St.

Convenient to Subway Express station and surface car lines.

Finest Elevator Apartment House on Washington Heights, built and finished similar to the well-known Hendrik Hudson Apartments.

All apartments face on street.
Foyers, 15x8½ ft.
Parlors, 18x11 ft.
Dining Rooms, 16x11 ft.
Bedrooms, 18x10 ft.
Large wall closets, some 8x3 ft.
Superior system of ventilation.

5 rooms, foyer, bath, **$55.00 to $60.00**
6 rooms, foyer, 2 baths, **$65.00 to $72.50**
7 rooms, foyer, 2 baths, **$75.00 to $84.00**

MEDFORD REALTY COMPANY, Owners and Builders.
ALECK KAHN, President.
R. P. HESS, MANAGER, On Premises.

Dartmouth-St. Albans

APARTMENTS
Absolutely Fireproof
Cathedral Parkway
509-515 West 110th St.
Between B'way and Amsterdam Ave.
SUBWAY STATION AT CORNER.

Suites of 4, 5, 6, 7 and 8 Rooms, One and Two Baths, All Modern Improvements; Passenger and Service Elevators.

Rentals $750 to $1800
Renting Office on Premises.

The
Pinehurst

Northwest Corner
Fort Washington Av.
and 180th St.

Three blocks west of Broadway Subway station at 181st and St. Nicholas Av.
AN IDEAL LOCATION.

5, 7, 8 & 9 Extra Large Light Rooms & Baths.

All night elevator and hall service.

Reasonable Rents.

H. W. Schutte & Co., Agts.
1,685 Amsterdam av., near 144th.

THE BUCKINGHAM
3,089 BROADWAY, near 122d St.
ELEVATOR APARTMENT.
Suites of 4, 5 and 6 Rooms
Telephones, electric lights, parquet flooring, all modern conveniences.
Rentals, $480 to $720.

CHESTER & ROMEYN,
S. E. corner Lenox Av. & 112th St., Directly opposite Subway station. 7 and 8 large, light rooms and bath; two lavatories and toilets; day and night elevator service; $65 to $80.
S. SCHIFF & SON, 165 Broadway.

OWNERS, TAKE NOTICE!
The demand in this office for apartments and houses exceeds our supply.
It will pay you to investigate.
ROBERT LEVERS,
376 Lenox Av., Cor. 129th St.

DACONA HALL,
S. W. corner of 122d St. and Claremont Av. Owner on premises, or 95 Liberty St.

THE BRAENDER, Central Park West, Cor. 103d St. Rents $900 up.

5-6-7 Rooms RHINELAND, $480 to $720.
534 W. 124th St., Bet. B'way & Amsterdam.

THE MUMFORD 535 WEST 111TH ST. $480 TO $720 A YEAR.

421W. 118th Night and day hall-service; telephone each apartment; 5 rooms, $32 $38.

Criterion Arms,

526 West 111th St.,
Near Broadway.

**Just Completed.
Ready for Occupancy.**

This building is one of the best constructed Apartment Houses on the west side. It was copied from a famous French Chateau. The large rooms and handsome decorations, together with the unique arrangements of the apartments, far excel anything of its kind.

5, 6, 7, 8 Rooms, 2 Baths.

Rents, $660 to $1,300

Fred'k Zittel & Sons,
Broadway & 79th St.
Broadway & 140th St.

THE LINCOLN

130-136 Claremont Ave.,
North of 122d st., opp. Grant's Tomb and Riverside Park.

New 5-6-8 room apartments; all modern improvements; day and night elevator and hall service; rent moderate. Superintendent on premises.

THE MIDLOTHIAN
353 West 117th St.
5 and 6 Rooms, $35.00 to $45.00.
Elevator, steam heat, hot water, tiled bath, uniform service, electric light; all rooms outside light and air. Apply to janitor.

THE RIVIERA N. E. Corner 7th Av. & 142d St.; 4, 5, 6, 7, 8, and 9 rooms; most reasonable rents in Harlem.
Near Subway and elevated.

THE VIOLA,
141-143 West 127th.
5, 7, 8 Room Apartments. All modern improvements. 8 rooms, $65; 7 rooms, $55; 5 rooms, $40. M. HART, 116 Nassau St.

THE SARASOTA Elevator Apartment, 512 West 122d St.
Eight large rooms, Bet. B'way & Amst. Av. shower bath and extra toilet. Rent $960.

RIVERVIEW COURTS,
607 to 627 West 136th St.
Bet. Broadway and Riverside Drive.
Handsome Apartments, 4, 5, 6, 7 Rooms.
Rentals from $30 to $55 per month.

---

51 and 53 St. Nicholas Av.
Modern six and seven room apartments; all conveniences; near Subway and Park; rents reasonable.

The Shelburn Hall Apartments, 90-92 Morningside Av., west corner 121st St., overlooking Morningside Park.—5 and 6 rooms and bath; $40 to $75; renting office on premises.

THE VAN PRAAG 522 W. 112th St. 5 & 6 Rms., $35 to $42. Near Subway & Elevated. Supt. premises.

FIORA VILLE,
616 W. 116th St., by Subway Station; 5, 6, & 7 rooms, $780-$1,300. Owner on premises.

THE ROSEMERE.
High-class elevator apartment, 4 and 6 rooms, $32 to $50. 145 West 127th St.

87TH ST., 207 WEST.—Seven large light rooms; heat, bath, hot water; liberal concessions; Subway.

The Majestic

St. Nicholas Av., S. E. Cor. 145th St.
Absolutely Fireproof.
7 and 8 Large Rooms. Servants' Toilet.
Rents $840 to $1,020.
Including Electric Light & Cold Storage. Telephone in Each Apartment.
CONTINUOUS ELEVATOR SERVICE.
Subway, Elevated, Surface Lines VERY CONVENIENT.

Riverview Court

Broadway, S. W. Cor. 149th St.
6 to 9 Large Cor. Rooms, 2 baths.
2 Rooms and bath, suitable dentist, Broadway entrance.
Duplex Apartments; unobstructed view of Riverside Drive and Hudson River; within two minutes of express Subway station.
No Stores in Building.
Rents $780 to $1,200.
Can be seen evenings.

The Mecklenburg

Broadway, S. W. Cor. 146th St.
One large 7-room corner Apartment, 16 outside windows, all overlooking Riverside Drive and Hudson River, $1,100.
Subway Express Station Same Block.

Plymouth

537-41 W. 149th St., near Broadway.
Suites of 6 Large Rooms.
Rentals $576 to $660.
The most select street elevator Apartment on Washington Heights.

The San-Samone

Amsterdam Av., E. S., 141st-142d St.
Seven-story elevator building. Suites of 5 Rooms, near City College and Subway.
One left at $396.

SEND FOR BOOKLET. SEE SUP'T OR
DU BOIS & TAYLOR,
3,555 Broadway (146th St.)

Algonac Court

Washington Heights,
N. E. Cor. W. 173d St. & Audubon Ave.
5-6 room apartments. Large, light, airy rooms. Every modern improvement. Day and night elevator and hall service.
Rent $40, $60.
FRANK T. KEE, Owner. On premises.

WINDSOR COURT

Near Subway Station,
161st Street and Broadway.
Newly completed high-class elevator APARTMENTS.
4, 5, 6, and 7 Rooms.

THE BURLINGTON,
134th Street, 517 West.—Apartment, 5 extra large, light rooms; electric light and telephone service; rent only $33; 4 rooms, $24.
THE PILATUS,
141st Street, 212 West.—5, 6, or 7 rooms; elevator and hall service; electric light and telephone; rents $450 to $675.
THE ROSEMOUNT,
Morningside Avenue, No. 65, near 121st Street, facing beautiful park.—7 exceptionally appointed rooms, all modern improvements; parquet floors; hall and telephone service. Rent $600.00.
AGENT'S TELEPHONE, 5813 MORNINGSIDE.
EVERETT M. SEIXAS & CO.

REED HOUSE,

BROADWAY AND 121ST ST.
5, 6, AND 7 ROOMS,
$540 TO $1,100.

This property is held by an individual owner as a permanent investment, and is most carefully managed.

Apply on Premises.

New 12-story fireproof building; apartments of 8, 10, and 12 rooms and three baths; all conveniences; best possible construction; location finest in the city, with extensive views of the Hudson and the Drive; building faces southwest, insuring an abundance of sun in Winter and cool breezes in Summer. Rents $1,800 to $3,000.
Riverside Drive Nos. 120 & 125 North Corner 84th St.
W. R. & J. M. STEWART.

THE BRITANNIA,
Number 527 Cathedral Pk'way, 110th St., bet. B'way & Amsterdam Ave. 5-6-7-8-9 Room Apts.
With two baths, some of the apts. having an additional lavatory and toilet; rents $1,100 to $2,200; also two apts. on the ground floor, each with private entrance, ten rooms and three baths; rent $3,000; two spacious electric elevators, steam dryers, mail chute, porcelain lined refrigerators.
Gracehall Realty Co., Owners and Builders.
Tel. 4700 Morningside.

HARLEM LIBRARY, 32 WEST 123D ST.
Cozy, light apartments of two rooms and bath; possession Oct. 1; rents $360, including steam heat, service and light.
Cruikshank Company, 141 Broadway.

THE AMERICAN.
Six extra large rooms, bath and elevator, $50 to $65. Right at Subway station. Entrance 68 W. 117th St., corner Lenox Av.

---

519 W. 121st Elevator, 7 rooms and bath; maid's room and toilet; $70.

West Side.

Van Dyck and Severn
72d St.—Broadway—73d St.
8-9-11 rooms and bath, $2,000 to $4,500.

THE PRASADA Central Park West, Cor. 65 St.
8 to 12 Rooms, 2 and 3 Baths, $2,200 to $3,600.
W. S. NORTON, Agt., 35 Nassau St. Phone 5999 Cortlandt.

---

74 WEST 89TH. Seven rooms; improvements, newly decorated; convenient; select tenants; moderate rent.

Fifth Av., Cor. 13th St—Choice 9-room apartment, 3d floor; steam heat; reference. J. Y. Bettys, 240 Sixth Av., near 15th St.

98th St. 58 WEST.—Six light rooms; all improvements; low rent.

APARTMENTS TO LET—Unfurnished.

East Side.

THE HANOVER

Park Ave. and 83d St.

Splendid Suites of 9 Rooms and 2 Baths

containing every luxury known to the best architects and builders.
PHONE IN EACH APARTMENT.
Elevator and hall boy service day and night.

Rents, $1,500 to $2,400.

Superintendent on premises.

BACHELOR

691 & 695 Madison Av. N. E. Cor. 62d Street.
Furnished or Unfurnished;
Two Rooms and Bath.
All modern improvements; breakfast served; valet in attendance.
$40 TO $75 PER MONTH.
Apply to Superintendent on premises, or
MOORE & WYCKOFF
Tel. 1263 Bryant. 546 5th Ave., Cor. 45 St.

APARTMENTS

1269 Madison Ave.
Corner 91st St.
Large, Light Rooms, Parquet Floors, All Improvements.
SPECIAL INDUCEMENTS.
**6 and 7 Rooms & Bath,
Rents $1,000-$1,200.**
PEASE & ELLIMAN,
Agents.
No. 309 Madison Av., at 42d St.
Phone 1000 Murray Hill.

MALVERN HALL

GRAMERCY PARK
143 EAST 21ST ST.
STUDIOS
STUDIO APARTMENTS
PHYSICIAN'S OFFICES

These most attractive, modern Apartments, perfect in every detail, laid out in suites of two rooms, vestibule, bathroom, large closet, and kitchenette; full service supplied; ready for immediate occupation; leases from Oct. 1st; stewardess in charge. Call on premises, or
INNES & CENTER, 21 East 20th St.

"471 PARK AVENUE,"

S. E. cor. 58th St.

Co-operative Fireproof Duplex, completed 1909. Refrigeration, vacuum cleaning, all night steam. Service elevators to all kitchens. Floor: Extra servants' quarters and baths.

7th E—2 rooms, bath, kitchenette	$1,500
3rd D—7-room duplex, 2 baths	$4,750
5th C—7-room duplex, 2 baths	$4,000
9th A—7-room duplex, 2 baths	$5,000
9th D—9-room duplex, 3 baths	$6,000
11th D—7-room duplex, 2 baths	$4,600

Managed by owners. See (or telephone 3035 Plaza. Supt. on premises, or your own broker.

Manhanset

61-65 East 59th St.,
NEAR MADISON AVE.
The Most Accessible Location in New York City.
High Class Modern Apartments 3 Rooms and Bath, Furnished or Unfurnished. Hotel Service.
FOR RENTS, ETC.,
See Superintendent on Premises.

THE
MANNADOS

N. W. Cor. Madison Ave. & 97th St.
High class elevator apartments. Every modern convenience; all-night elevator and telephone service. Select location, near entrance to Central Park. 7 and 8 extra large light rooms; 2 baths. Rents, $900 to $1,300.
Superintendent on Premises.

QUEENSTON
S. W. Cor. 96th St. and Madison Ave.
Each apartment a perfect home; 9 and 10 large rooms and 3 baths; all-night elevator service.
RENTS, $1,800 AND UPWARD.

HOLLYWOOD
S. E. Cor. 94th St. and Madison Ave.
Apartments of eight large rooms and bath; one choice doctor's apartment; all-night elevator service; rents $1,000 to $1,600.
SUPERINTENDENTS ON PREMISES.

Gramercy Park Club.
36 Gramercy Park—East.
Co-operative Ownership.
Apartments of 8-9-10 Rooms & 3 Baths.
SALE PRICE $8900 TO $12000.
Rentals $2350 to $3168.
S. de Walltearss & Hull, Agents,
18-20 W. 34th St. 135 Broadway.

CO-OPERATIVE APARTMENTS.
80th St. 925 Park Av.—Four to eleven room apartments; Rents $1,000 to $4,500.
77th St. 863 Park Av.—Duplex Apartments of ten rooms; Rents $3,600 to $4,500.
67th St. 130 East, cor. Lex. Av.—Four to ten room Apartments. Rents $800 to $4,500.
86th St. 257 West.—Four to nine room Apartments. Rents from $800 to $3,000.
For plans and further particulars apply to
PAYSON McL. MERRILL,
481 Fifth Ave. Phone 6,157 Murray Hill.

No. 121 Madison Ave.,
A corner apartment, having four family bedrooms and two baths. Accommodations for four servants. Servants' dining room

---

NEAR **PLAZA** NEAR
OVERLOOKING CENTRAL PARK,
30 & 32 W. 59th St.
ELEGANT APARTMENTS,
MODERN IMPROVEMENTS.
Lorimer, 8 rooms and bath; low rents; also furnished. Janitor, or Room 508, 1 Union Square. Tel. 1848—Stuyvesant.

---

237 Lexington Av., corner 34th St.,
BACHELOR APARTMENTS.
2 CORNER ROOMS AND BATH. SERVICE.
Rent, $35 per month.

1229 Madison Av., S. E. Cor. 89th St.
7-8 large, light rooms; excellent location; fine transit facilities; hall service; $42 up.

A dwelling portion of the building on southwest corner of 2d Av. and 33d St., now being altered; all rooms sunlit. Robert I. Brown, 20 Nassau St.

High-class housekeeping apartments of 2, 3, 4, and 5 rooms and bath, unfurnished; elevator, telephone; night and day service. The Hillhurst, 160 East 91st St.

An elegant apartment, 8 rooms and bath; all private houses on block; hot water, heat. 107 East 70th St., near Park Av. Inquire in basement.

MOST FOR THE MONEY.
5, 6, 7-8 Rooms.
25 EAST 99TH ST., COR. MAD. AVE.

---

50 East 88th.—Six rooms, bath, steam heat; block from park; very low rent.

Lower part 2-family house; 8 outside rooms; heated; private block. 222 East 68th St.

APARTMENTS TO LET—Unfurnished

West Side.

RIVERDALE

Riverside Drive, Cor. 79th St.
NEW HIGH CLASS
Fireproof Apartments of 10 Rooms and 3 Baths.
Large Sunny Rooms.
Subway Station at Broadway and 79th St. is less than 200 yards away.
Only Apartments on Riverside Drive in the 70's.
APPLY ON PREMISES.

Camden, 206 W. 95th St.
near 96th St. Subway express station; only few left; five and seven rooms; bath, telephone, open sanitary plumbing; decorated to suit; elevator, fine entrance; all night service; hall boys; rent $55 to $70. See Superintendent.

Life Building,
21 WEST 31st St.
Parlor, Bedroom, and bath, unfurnished, from Oct. 1st; rent $750.00; yearly lease. William Harvey, Supt.

84th, 19 West.—Seven rooms, bath; steam heat, hot water; excellent neighborhood; $50, $55.

105th St., 8 W.—Five light rooms, bath, steam heat; beautiful entrance; $24; references.

Bronx.

The A-RE-CO Apts.

American Real Estate Co., Owner,
are in the very best part of all New York City in which to live and have these extraordinary advantages:
Private Park and Tennis Courts free.
Playgrounds and Swings for the children.
Bathing at Clason Point, only 15m. away.
Cool and Quiet Nights for rest and sleep.
10 minutes from 125th St. shops.
10 minutes from 125th St. theatres.
30 min. from downtown shopping district.
30 min. from downtown theatre district.
35 min. from downtown office district.
4, 5 and 6 large light rooms and bath; all the up-to-date conveniences, electric lights, artistic decorations, hot water at ALL times, double floors, inviting halls, courteous janitor service, and
RENTS ONLY $22 to $33.
Now is the time to choose, too, in the handsome ELEVATOR APARTMENTS—4 to 7 rooms, $30 to $50.
SUMMER CONCESSIONS NOW:
Apply to Rental Office, 985 Southern Boulevard (around the corner from Simpson St. Subway Station).

**3, 5, 6 & 7 ROOMS
& BATH, $25 to $42**

No matter what WE say YOU are the one to be convinced. Don't rent before seeing them. All modern improvements? Yes, and much more besides—wall safes, Hill clothes dryers, large rooms, large windows, many closets. PRIVATE PARK FOR CHILDREN TO PLAY IN, SAFE FROM STREET DANGERS.

819 TO 875 HUNTS POINT AV.
960 EAST 163D STREET.

The Simpson St. Express Station of the Lenox Av. Subway is one block from 163d Street. All of our houses are at 163d St. The Westchester Av. trolley and Southern Boulevard trolley crosses 163d St.; walk east, or west on 163d St. and you cannot miss them.
ASK ANYBODY; EVERYBODY KNOWS THE
HENRY MORGENTHAU CO. HOUSES
AGENT ON PREMISES. Tel. 2169 Melrose.

138TH ST., BRONX.
683, 687, 691 East 138th St., between Cypress Ave. and So. Boulevard—Wide main street.
The "HARGOOD" Apartments—JUST COMPLETED.
Crosstown car from Manhattan passes door. Handsome apartments; select tenants only.

4 rooms and bath	$20, $19, $18, $17
3 rooms and bath	$15
5 rooms	$21 to $24

SPECIAL FEATURES: Porcelain wash tubs and sinks. Dutch shelves, abundance of closet room, electric light in halls, handsome decorations and finish; in all respects equal to any West Side house.

The Longwood
ELEVATOR APARTMENTS.
Corner Longwood Av. and Beck St.
4, 5, 6 and 7 Rooms, $32 to $60.
JACOB LEITNER,
Corner Prospect and Westchester.

BIRCH HALL.
4 to 8 room elevator apartments; all improvements; 183d, corner Audubon Av.; moderate rentals.

---

7 ROOMS, BATH, $35.
Steam heat; hot water supplied; five rooms facing on street. 1,100 Franklin Av., corner 166th St., block from 3d Av. "L."

Franklin Av., bet. 168th and 169th Sts.; new, high-class 5-room apartments, $25 to $29; house detached; 2 blocks East 169th St. "L" station.

Brooklyn.

GEORGEAN COURT,
GATES AND FRANKLIN AVS., BROOKLYN
HANDSOMEST ELEVATOR APARTMENT IN BROOKLYN; SERVICE NIGHT AND DAY; EVERY MODERN CONVENIENCE; SUITES OF 8 AND 9 ROOMS AND TWO BATHS; RENTS $960 TO $1,080 PER ANNUM; CAN BE LEASED FROM SEPT. 1 OR OCT. 1. APPLY TO SUPT. TEL. 2900 BED.

FINEST STEAM-HEATED APARTMENTS in Flatbush, RENT FREE to Oct. First; possession at once under lease for year from October 1st, 1909; prices $38, $40, $45, $50, and $47.50 per month; gas and electric lighting and hot water supply.
STAR & CRESCENT REALTY COMPANY. } 816-820 Flatbush Av.

LARGE MODERN APARTMENT—$45.00. Centrally located, near elevated station; nice neighborhood; every modern improvement. Call, 'phone, write Golden Realty Co., 238 St. James Place.

UNFURNISHED APARTMENTS WANTED.

Wanted—7 or 8-room flat; all improvements, preferably in Harlem, by a carpenter and general house repairer. Address C 138 Times, Times Square.

CITY HOUSES TO LET—Unfurnished.

DESIRABLE DWELLINGS AND APARTMENTS TO LET.
Call or send for list.
PORTER & CO.
159 W. 125th St.
'Phone, 958—Morningside.

---

8 East 48th St.; handsome four-story and basement dwelling, with two-story extention; size 25x70x100; fifteen rooms and three baths; electric lights, open plumbing; possession any time; rent moderate.
CRUIKSHANK COMPANY, 141 Broadway.

---

432 MADISON AV., CORNER 49TH ST., four-story and basement dwelling to let; size 20x53x70; seventeen rooms and two baths; possession now; rent moderate.
Cruikshank Company, 141 Broadway.

---

257 West 137th—Immediate possession, handsome 5-story boarding house, 16 rooms, 2 bathrooms; or furnished, bargain. 'Phone 5245 W Audubon.

FURNISHED HOUSES WANTED.

Wanted for Winter, by clergyman, house in suburbs or city; vacated because owner goes to city or abroad. Apartment 5, 3,810 Broadway.

COUNTRY HOUSES TO LET—FURNISHED.

Furnished cottage, 7 rooms, bath, hot, cold water, electric light, telephone; large grounds; Leonia Heights; $30 monthly. Owner, 673 Madison Av.

APARTMENTS TO LET—Furnished

Advertiser owning elegantly kept residence, tiled baths, electric lights, will rent floor; gentleman only; parlor, bedroom, bath, $125 monthly; extreme cleanliness; breakfast; near 72nd St. Subway. Address Roosevelt, West Long Branch, New Jersey.

MASON, 6-8 EAST 58TH ST.
Handsomely furnished apartment to sublet at reasonable terms; comprising eight large, light rooms and bath; all modern impr'm'ts.
CRUIKSHANK COMPANY, 141 Broadway.

A satisfactory used car is not a difficult problem if you have before you a list of good second-hand machines at reasonable prices. The "Automobile Exchange" in next Sunday's Times will offer many real bargains to lucky buyers. Make sure you get a copy by ordering early The Sunday Times of your newsdealer.—Adv.

TO LET FOR BUSINESS PURPOSES.

Light, Airy Offices at Moderate Rental in

THE MONOLITH

The great concrete office building in the very heart of the business section of the city, on the greatest thoroughfare of the world.
Rentals $400 per year and upward.
45 West 34th Street—Just Off Broadway.
Renting Office, 7th Floor.

West 27th St., Near 6th Av.

Store & Basement Lofts,
175x100
100x100 or 75x100

Building Equipped with Automatic Sprinkler.

Full Commission to Brokers.

M. & L. HESS,
907 Broadway,
Corner 20th St.

PHYSICIAN.
Elegant parlor floor, 327 West 58th, private house; convenient to Subway, elevated, and street cars. Apply on premises or S. B. Goodale & Son, 12 West 27th St.

1021-1029 Boston Road.
Large up-to-date double store in live, active neighborhood, suitable for any business; rent moderate. Inquire on premises.

Corner store, with basement, suitable saloon; good neighborhood. Apply Benjamin Levy, 199 Broome St.

$50, store and basement, suitable for any business. 711 Amsterdam Av., near 95th St.

New York Law School BUILDING
172-174 FULTON STREET
TO LET
Extra Large Store and Basement
ALSO
Entire 4th Loft. 2820 Sq. Ft.
EXCELLENT LIGHT.
WARREN & SKILLIN, Agents,
on premises.

BANKING OFFICES
TO LET ON GRADE FLOOR,
74 BROADWAY,
extending through to 9 and 11 New St., opposite Stock Exchange.
4,000 SQ. FT.; FIXTURES INCLUDED.
POSSESSION NOW OR JAN. 1.
RULAND & WHITING CO.,
5 Beekman St., or on premises.
Tel. 1132 Cort.

Stores, Lofts, Buildings, TO LET
in downtown business districts.
Send for List.
WARREN & SKILLIN
174 FULTON ST. 'PHONE 5077 CORT.

---

26 WEST 26TH ST.
Entire building for rent. Basement, store, and four lofts. Otis and sidewalk elevators. Steam heat. Apply 33 West 25th St.

To let, a small desirable four-story building, near South and Fulton Sts., suitable for any business; rent only $900; just been put in fine order.
Cruikshank Company, 141 Broadway.

Will let to caterer during Hudson-Fulton celebration a dining room and kitchen, and a front basement dining room, 61 Riverside Drive, near 79th St. Subway station; good opportunity.

Offices; spacious, second floor; plate glass front; $20 upward. 10 East 42d St., between 5th and Madison Avs.

SUMMER RESORTS.

NEW YORK—Westchester County.

HOTEL GRAMATAN

Bronxville, Westchester County, N. Y.
OPEN ALL THE YEAR

With the new FIREPROOF ADDITION completed, it affords accommodations for 400 guests. Its accessibility, being but 30 minutes from the Grand Central via the Harlem Division, N. Y. Central, makes it a most desirable Winter home for the New York business man.

Most Moderate Winter Rates of any First Class Hotel in or near New York

Conducted in a manner which has attracted to itself a most discriminating clientele. Special Winter rates from November 1st to May 1st. Send for booklet and full information.

J. J. LANNIN COMPANY, Props.

NEW YORK—Long Island.

GARDEN CITY HOTEL
GARDEN CITY..................LONG ISLAND
18 miles from New York. Open all the year.
Quiet, refined, and exclusive.
J. J. LANNIN CO., Props.

THE HALL, Glencove, L. I.,
within commuting distance. Fireproof wing added this year. All outdoor sports. Private beach. Send for booklet. References.

NEW YORK—Briarcliff Manor.

Briarcliff Manor, New York.
BRIARCLIFF LODGE
Open May 1st to Dec. 1st. Capacity three hundred guests. Swimming pool, golf links, tennis, baseball, and indoor amusements.
D. B. PLUMER, Manager.
New York representative at 5½ East 46th St.
Mr. Plumer's Winter connection will be Hotel Green, at Pasadena, Calif., opening December 1st.

NEW YORK—Long Island.

PROSPECT HOUSE
SHELTER ISLAND HEIGHTS, L. I.
Golf, Bathing, Yachting. Enlarged Garage.
SPECIAL RATE OVER LABOR DAY.
E. D. LANGWORTHY, Manager.

NEW JERSEY—Atlantic City.

Marlborough-Blenheim
(CAPACITY 1100)
The leading resort house of America. Particularly attractive during September and October, the most delightful months of the whole year at Atlantic City. The rooms are large and the 400 private baths are each supplied with hot and cold sea water. Exquisite music is a feature. White service in both American and European Dining Rooms. Fall rate schedule in effect Sept. 10th.
JOSIAH WHITE & SONS COMPANY.

HOTEL IROQUOIS
Ocean end So. Carolina Av., close to attractions; cap. 400; elevator; private baths; fine porches, orchestra, &c. Special, $12.50 up weekly. Always open. Booklet. W. F. Shaw.

NEW JERSEY—Montclair.

COOLER THAN THE SEASIDE
THE MONTCLAIR,
MONTCLAIR, N. J.
Apply Am. Hotel Bureau, 1122 B'way, N.Y.

PENNSYLVANIA.

Delaware Water Gap. Mount Pocono, Stroudsburg

Cresco, Pocono Summit, Delaware Valley.

There is no more delightful season in which to visit these mountain resorts in Monroe and Pike Counties, Pennsylvania, than September and October. Lackawanna trains reach them every day in from two to three hours. The changing foliage, mountain walks and drives, golf, tennis, fishing and boating add their pleasure to the lovely Autumn environment. Hotels and boarding houses will remain open until late in the season. Full information of every house at

RESORT BUREAUS, 429 Broadway, New York City, and 505 Fulton St., Brooklyn, N. Y.

PENNSYLVANIA—Mt. Pocono.

Pocono Mountains, Canadensis, Pa.—NEW SPRUCE CABIN INN. Rooms en suite and with private bath. All amusements. Steam heat. Shooting in season. Booklet. W. J. & M. D. Price.

MT. PLEASANT HOUSE Finest location on Pocono Mts. Fall rates, $10 up. W. T. & H. M. Leech.

REAL ESTATE.

REALTY ASSOCIATES
BUILDERS of STERLING HOUSES
FOR SALE
On the Monthly Payment Plan,
ONE FAMILY, — TWO FAMILY,
$6,500, $6,755, $8,250.
176 Remsen Street, Brooklyn, N. Y.
Capital and Surplus $5,000,000.

JOHNSTON & HENDERSON,
Timber and Agricultural Lands,
Room 605. 115 Broadway.
11,000 acres Montana, rich virgin soil, between two rivers and near two transcontinental railroads. Worth investigating.

PENNSYLVANIA—Delaware Water Gap

A MOUNTAIN PARADISE
For those who seek the best in location, appointment, service, and comfort.
WATER GAP HOUSE
Remains open to December.
Booklet and Auto Maps. John Purdy Cope.

CATARACT HOUSE,
DELAWARE WATER GAP, PA.
$7.00 up; capacity 100; orchestra; booklet.

NEW ENGLAND—Connecticut.

EDGEWOOD INN.
Just one block off Boston Post Road. **Greenwich, Conn.**
28 miles from N. Y. 45 minutes by rail. Location and surroundings unexcelled for Fall Outing.
THE IDEAL OF AN AMERICAN COUNTRY HOTEL.
Every City Comfort With Every Country Charm. Garage—First-class Livery—Golf—Tennis—Bowling—Music. Open-air Colonial Tea Room added this season, with service at all hours. Booklet. D. P. SIMPSON, Manager.

NEW JERSEY—Plainfield.

Plainfield Sanitarium, Plainfield, N. J.—Located Watchung Mountains; chronic and nervous cases; no insane; open all the year. Booklet. Telephone 84.

LATEST CUSTOMS RULINGS.

Oil Companies Cannot Enter Iron Drums as "Usual" Coverings.

The Board of United States General Appraisers settled yesterday a customs controversy regarding the classification of iron drums in which the Standard Oil Company, the Union Oil Company, and the Pacific Creosoting Company have a direct interest. According to the Pacific Creosoting Company, the drums are what are known under the Dingley tariff as "usual" coverings for bringing in creosote oil.

The Government, on the other hand, alleged that the drums cost abroad about one-sixth more than the cost of the creosote, which they contain. Further, that the drums, after being emptied of their contents, are sold to the Standard and Union Oil Companies approximately for what they cost the importing concern, who, in this case appear as the protestants. General Appraiser Hay, who writes the decision for the board, overrules the contention of the Pacific Creosoting Company, and holds that the coverings are "unusual," as claimed by the Government.

Judge Hay says that there is no question regarding the classification of the creosote oil. The protesting company objects to the action of the Collector of Customs in assessing the drums as "manufactures of metal" with a tax of 45 per cent. Under the claim of the Pacific Company the drums would pay at the same rate as the creosote oil. The decision says that in order to be held dutiable as "unusual" coverings it must be shown that the coverings are not only unusual, but are designed for use otherwise than in the bona fide transportation of the merchandise into this country. The drums in question are held to be in the above category and hence are "unusual."

ARKANSAS CROPS REDUCED.

State Commissioner Reports Large Deterioration in Cotton and Corn.

LITTLE ROCK, Ark., Aug. 31.—A detailed crop report, which shows a great deterioration in the cotton crop of Arkansas, compared with the crop last year, and also a reduction of the corn crop, was issued last night by State Commissioner Guy B. Tucker. The report shows that there is a large deterioration in the cotton crop. The corn crop is reported to have fallen off in thirty-four counties.

The cause of the entire deterioration is attributed in the report to the unusually hot, dry weather. The boll weevil has also done much damage in a number of counties.

Louisiana Cotton Crop Statement.

NEW ORLEANS, Aug. 31.—Following the close of the cotton futures market this afternoon Secretary Hester's annual crop statement was made public on the floor of the Cotton Exchange. It made the commercial crop for the last year 13,825,457 bales, the largest on record.

TRANSACTIONS IN AUGUST.

Bond dealings on the New York Stock Exchange for the month of August were the largest of any corresponding month on record, while the transactions in stocks were exceeded only by the total of August, 1906. The sales of stocks, however, were the largest of any month this year, amounting to 24,514,021 shares, an increase of 11,702,877 shares, as compared with the previous month, and of 5,668,025 shares, as compared with the corresponding month last year. There were eleven days during the month on which the dealings exceeded 1,000,000 shares, with the total of 1,439,441 shares on the 12th the heaviest of the month, and also the largest since June 4 last. For the Saturday half-holiday the maximum total was 685,824 shares, on the 14th. The minimum total for a full day's trading was 700,478 shares on the 10th, and for the Saturday half-holiday 528,685 shares on the 21st. Last month's total of 24,514,021 shares compares with 12,811,144 shares in July, 20,362,553 shares in June, 16,512,689 shares in May, 18,967,388 shares in April, 13,649,919 shares in March, 12,343,755 shares in February, 17,272,572 shares in January, 22,959,321 shares in December, 24,879,349 shares in November, 14,266,285 shares in October, and 17,498,727 shares in September last year.

The following table gives the total transactions in stocks for August and the eight months of this year, as compared with the corresponding period in each year back to 1889:

STOCKS, (SHARES.)

	August.	Jan. 1 to Aug. 31.
1909	24,514,021	136,434,061
1908	18,845,996	117,218,193
1907	14,502,813	143,759,112
1906	31,723,545	196,113,553
1905	20,253,170	170,912,790
1904	12,438,270	75,208,720
1903	14,464,776	111,442,918
1902	14,317,393	118,182,670
1901	10,771,312	202,490,643
1900	4,006,895	76,227,545
1899	12,813,834	121,301,106
1898	12,014,846	69,214,728
1897	11,456,804	43,825,747
1896	4,271,868	35,176,078
1895	5,281,776	42,401,640
1894	5,041,247	32,810,359
1893	4,902,415	57,819,003
1892	5,474,142	54,066,764
1891	5,761,606	38,250,400
1890	3,980,200	35,286,844
1889	5,040,317	41,961,687

The dealings in railroad bonds amounted to a par value of $111,011,000; in Government bonds to $1,074,000; in State bonds to $28,000; in city bonds to $1,089,500, making a total in all classes of bonds to $113,302,500, an increase of $19,018,000 as compared with the previous month, and of $30,655,260 as compared with the corresponding month last year. The heaviest full day's total was $7,289,500, on the 3d, and for the Saturday half holiday $3,242,000, on the 14th. The minimum full day's total was $2,927,000, on the 24th, and for the Saturday half holiday $1,731,500, on the 21st. Last month's total of $113,302,500 compares with $94,284,500 in July, $136,421,500 in June, $116,835,000 in May, $138,910,700 in April, $85,753,000 in March, $110,722,000 in February, $137,863,500 in January, $165,669,500 in December, $136,505,200 in November, $90,746,500 in October, and $82,151,500 in September last year.

Bond dealings for the month and the eight months of this year make the following showings compared with preceding years:

BONDS.

	August.	Jan. 1 to Aug. 31.
1909	$113,302,500	$534,142,700
1908	82,647,300	608,560,820
1907	30,152,500	293,547,600
1906	55,361,000	488,378,300
1905	88,111,000	724,269,200
1904	68,434,500	436,697,460
1903	51,555,800	350,942,250
1902	53,587,300	612,871,900
1901	36,821,700	723,293,420
1900	20,105,200	554,095,460
1899	49,692,410	651,268,090
1898	73,917,306	544,049,440
1897	75,538,420	340,948,050
1896	18,492,000	252,235,900
1894	36,332,300	235,744,520
1893	29,517,400	252,423,300
1892	29,553,800	371,069,010
1891	34,165,000	208,465,800
1890	16,240,300	237,157,960
1889	18,049,600	254,250,874

FINANCIAL NOTES.

The Stock Exchange has admitted to listing $4,200,000 first mortgage fifty-year 5 per cent. coupon bonds, due 1955, of the Spokane International Railway Company.

Frank Battles, George G. Heye, Hugh H. Harrison, and P. F. Thompson have formed a general partnership under the firm name of Battles & Co., to transact a banking and brokerage business with membership in the New York and Philadelphia Stock Exchanges. The firm has taken over the business of Battles, Heye & Harrison, and will be comprised of all the members of the firm, with the addition of P. F. Thompson.

The United States Realty and Improvement Company, owners of the Broad-Exchange Building, have issued $3,450,000 4 per cent. twenty-year bonds to refund a mortgage on the building. The bonds have been purchased by the Equitable Trust Company, and represent about half of the valuation of the building and its site.

THE TREASURY BALANCES.

WASHINGTON, Aug. 31.—The condition of the Treasury at the beginning of business to-day was as follows:

TRUST FUNDS.	
Gold coin	$859,172,869
Silver dollars	487,586,000
Silver dollars of 1890	4,120,000
Silver certificates outstanding	487,586,000
GENERAL FUND.	
Standard silver dollars in general fund	3,999,083
Current liabilities	102,189,529
Working balance in Treasury offices	29,357,891
In banks to credit of Treasurer of the United States	38,290,411
Subsidiary silver coin	25,339,903
Minor coin	1,936,742
Total balance in general fund	96,894,372

BUSINESS TROUBLES.

CARL FREDERICK ACKERMAN.—Carl Frederick Ackerman of 157 West 47th Street has filed a petition in bankruptcy, with liabilities of $2,725 and no assets. Most of the debts are for money loaned.

CAHN & KALLMAN.—Judge Holt has appointed Burgwyn Maitland receiver in bankruptcy for Cahn & Kallman, manufacturers of skirts, at 32 and 34 West Twentieth Street, with a bond of $1,500. Liabilities are $12,500, and assets $3,000, in merchandise and accounts.

THE J. M. HARRIS & SNYDER COMPANY.—Judge Holt has appointed Frank J. Waldeyer receiver in bankruptcy for Jacob M. Harris and Joseph Snyder, who did business as the J. M. Harris & Snyder Company, dealer in fountain pens, at 1,328 Broadway, on application of H. M. Musser, who sold them $500 worth of pens between Aug. 14th and 19th. It was stated that they have disposed of all their assets without notifying creditors, and have disappeared. Inquirers at their office were told that Mr. Harris had been away for three weeks and Mr. Snyder for six weeks in South America, but his exact location was not ascertained.

THE GRAND BUTTON COMPANY.—A petition in bankruptcy has been filed against Israel Bunin and Nathan Robbins, doing business as the Grand Button Company, dealers in all kinds of buttons, at 257 Grand Street, by the D. A. Schultz Novelty Company, a creditor for $1,469. It was alleged that they were insolvent, made preferential payments, $500; transferred merchandise and accounts, $500, and removed a large part of their property. Judge Holt appointed L. Harding Rogers, Jr., receiver. It was stated that a greater part of the assets has been secured, and that they assigned their accounts to Joe Cohen without consideration. They began business in January last.

Out of Town.

Special to The New York Times.

BOSTON, Aug. 31.—The Winthrop M. Baker Corporation, manufacturing confectioner of this city, has made a general assignment for the benefit of creditors to Melvin M. Johnson, a lawyer. The corporation is about two years old, being the reorganization of the Winthrop M. Baker Corporation, which failed.

A voluntary petition in bankruptcy was filed to-day by George B. Hayes of Taunton, a hotel keeper. His liabilities amount to $22,800. The assets are valued at $16,233, of which $15,000 is in incumbered real estate.

Judgments.

These judgments for amounts more than $100 were filed yesterday, the first name being that of the debtor:

Adler, Moritz—J. Weinberg, $306.
Berkman, Davis—J. Weil et al., $7,932.
Craiger, Sherman M.—K. Eldred, $317.
Coleman, John M.—W. Abbott, $677.
Choate, George C.—G. R. Sutherland, $866, $1,085.
Dobbin, Charles H.—G. R. Moriarty, $203.
Frabasicilis, Anthony—A. Muscetto, $125.
Greenwald, Morris—C. Struppmann et al., $115.
Gorman, Walter R.—I. Bleiman, $181.
Heitman, William—Hecker-Jones-Jewell Milling Co., $397.
Heitman, William—N. K. Fairbanks Co., $108.
Husch, Alfred and John—A. Quint et al., $488.
Heller, Louis N.—W. W. Davis, assignee, $186.
Jaffe, Moses and Benjamin—A. Tinski, $661.
Jolin, Jacob, and Isidor Pasternack—I. Rosenberg et al., $118.
Mattiolo, Lorenzo—C. Conti, $240.
Schoepflug, Edward—T. C. Hindman, $209.
Schapiro, Minnie—S. Schnee, $3,847.
Schwartz, Abraham—Rexton Realty Co., $5,726.
Shatzkin, Nathan J.—J. Rabinowitz, $255.
Tetard, Louis C.—J. Brower, $214.

Satisfied Judgments.

The first name is that of the debtor, the second that of the creditor, and the date that when judgment was filed.

Dininny, Ferral C., Jr.—Hester Brothers, June 11, 1909, $3,111.
Malament, M. J.—V. Barkas, May 18, 1909, $319.
Mark, John, Sons—F. L. Froment et al., July 27, 1909, $229.

PITTSBURG TRANSACTIONS.

Special to The New York Times.

PITTSBURG, Aug. 31.—The following were the closing transactions on the local Exchange to-day:

STOCKS.

Sales.		High.	Low.	Last.
135	Crucible Steel	14	13⅞	13⅞
267	Crucible Steel pf.	81¼	81	81
100	Fireproofing	9½	9½	9½
200	Har. Walker Ref.	31	31	31
2,700	Interior Mining	.09	.08	.08
33	Mfrs.' L. & H.	21	20⅞	20⅞
122	Ohio Fuel	45	44¾	44¾
35	Pittsburg Coal	22¼	22¼	22¼
215	Pittsburg Coal pf.	62¼	61½	62
300	Ross Mining	.23	.23	.23
100	Sewer Pipe	18½	18½	18½
100	Tonopah Extension	.64	.64	.64
20	United States Gas	47	47	47
10	United States Steel	78	78	78
10	U. S. Steel pf.	125⅝	125⅝	125⅝
40	West. Air Brake	118¾	118	118¾
100	Westing. Electric 2ds	43¾	43¼	43¼
90	West Penn	44¾	44¾	44¾
	BANKS.			
5	Colonial Trust	185	185	185
10	Real Estate Trust	165	165	165
	BONDS.			
$8,000	Pitts. Brewing 6s	101	101	101
	UNLISTED.			
40	Kansas Gas	50	50	50
3,400	Lustre	.50	.44	.44
400	Mount Elliott	.38	.38	.38
3,000	San Toy	.44	.38	.38
17	Union Gas	119⅞	119⅞	119⅞

Guide for Buyers.

Directory of leading Wholesale Merchants and Manufacturers.

For Information Telephone 1000 Bryant.

ADVERTIS'G MDSE., SIGNS & CALENDARS
W. A. Anderson & Co., 81-83 Fulton St.
ALBUMS.
Wm. E. Leuchtenberg, 32 Union Square.
BRAIDS.
Novelty Braid Mills, 25 East 20th St.
CANDIES.
Beinhauer Bros. Candy Co., 617-623 W. 47th.
CORSETS.
American Lady Corset Co., 44 East 14th St.
La Reine Corsets, Birdsey-Somers Co., 3 W. 19th.
COSTUMES AND DRESSES.
David Harris, 122 Fifth Avenue.
I. D. Levy & Bro., 56 W. 22d St., nr. 6th Av.
CROCHET AND KNIT SCARFS.
Blanchard & Price, 142 Fifth Avenue.
CUSTOMS BROKERS AND FORWARDERS.
Chas. Friedenberg, 17-19 State St. Est. 1890.
DRESS TRIMMINGS AND ROBES.
Royal Embroidery Works, 79 Fifth Av.
EMBROIDERIES.
Stein, Doblin & Co., 583-5-7 Broadway.
Zahner & Schiess Co., 515-17 Broadway.
FLANNELETTE Gowns, Petticoats & Aprons
Bergoffen & Philip, 128 E. 7th St., near Av. A.
FURS.
A. Arnstam & Co., 97 Fifth Av., cor. 17th.
Kahn & Baskin, 25 Union Sq. W., bet. 15th & 16.
HOSIERY.
American Hosiery Co., 108-110 Franklin St.
Buster Brown's Hosiery Mill, 369 B'way.
JEWELRY.
S. F. Myers Co., 47-49 Maiden Lane.
JEWELRY BOXES & Window Novelties.
Albert Borgzinner & Co., 66 Nassau St.
Wolfsheim & Sachs, 35 Maiden Lane.
LACES.
Julius Strauss & Co., 146 Fifth Avenue.
LEATHER Novelties, Trav. Bags, Belts, &c.
John Davenport & Co., 760 Broadway.
Deitsch Bros., 14 East 17th St.
Grossman Leather Co., Inc., 78 Fifth Ave.
LINOLEUMS AND CORK CARPETS.
Scott & West Company, 133 Fifth Av.
Joseph Wild & Co., 366-370 Fifth Av.
NECKWEAR—Men's.
Louis Auerbach, 842, 844, & 846 Broadway.
Bachrach Co., 15 West 24th St.
Berliner, Strauss & Meyer, 733, 735, 737 B'way
Hano Cravats, 1161 B'way, at 27th St.
Keiser Cravats, 10-16 West 20th St.
Charles W. Lyford & Son, 141 Fifth Avenue.
Opper & Levinson, Reppo Cravats, 725 B'way.
SOLIDSILK SCARVES, Louis Auerbach, 846 B'way.
C. Stern & Mayer, 44 E. 14th St., Union Sq. S.
Reppo Cravats, Opper & Levinson, 725 B'way.
NECKWEAR AND BELTS—Women's.
Boehm & Levine, (also Ruchings,) 561 B'way.
Mayer & Crowley, 5 East 17th St.
RAINCOATS.
Harris Raincoat Co., 87-89 Fifth Av.
Klein Bros., Raincoats, $2.25 to $8. 441 B'way.
RIBBONS.
Manhattan Ribbon Co., 96-98 Prince St.
SPECTACLES, Eyeglasses, Optical Goods.
The Julius King Optical Co., 12 Maiden Lane.
Spencer Optical Co., 31 Maiden Lane.
SUSPENDERS, BELTS, AND GARTERS.
Knothe Bros., 122 Fifth Av.
TOYS, DOLLS AND NOVELTIES.
L. H. Mace & Co., 111-117 East Houston St.
VEILINGS AND NETS.
The Ideal Veiling Co., 620 Broadway.
WATCHES—American.
Louis Manheimer & Bros., 35 Maiden Lane.
WHITE DUCK COATS AND TROUSERS.
F. Levy, "Fit Well" Apparel, 102-104 W. 38.
WOMEN'S NECKWEAR AND BELTS.
James R. Keiser, 10-16 West 20th St.

FOR SALE.

TYPEWRITERS ALL MAKES
Rented $3 month; $100 machines $15 to $50 six months, rental allowed to apply if purchased. Typewriter Sales Co., 5 Cortlandt St. Telephone 1983 Cortlandt.

BUDD & CO., 71 Spring St., Near Subway. High-grade Office Furniture, desks, tables, chairs, partitions; also several sound-proof telephone booths and stock quotation boards at reasonable prices. Tel. 5483 Spg

SAFES
New and second-hand, of all kinds and makes; safes bought, exchanged and repaired. YORK SAFE & LOCK CO., formerly J. M. Mossman, 55 Maiden Lane. Tel. 1423 John

OFFICE PARTITIONS.
Highest grade of workmanship; lowest price. Save money by getting our price before you buy. David Kramer, 43 Broad St. 'Phone connec'n.

MIRRORS BARGAINS. All kinds, framed, unframed.
PLATE GLASS TOPS
to cover desks, furniture, etc. Nathan Lyons, 129-131 West 31st St. Tel. 7190 Mad. Sq.

PATTERN HATS FOR THE TRADE
Exclusive showing of models from the leading French milliners, and Pattern Hats of our own designing.
Renard Twenty-Third Street, West
Wholesale Dept. (2d Floor.)

Arrival of Buyers

Buyers may register in this column by telephoning 1000 Bryant.

Sherer Dry Goods Company, Fall River, Mass.; Miss L. L. Curran, millinery; Broadway Central Hotel.

Herpolsheimer Company, Grand Rapids, Mich.; B. A. Von Roaite, china; G. W. Pope, furnishing goods; 821 Broadway; Hotel York.

Jones & Audette, Jamestown, N. Y.; Miss M. B. McCormick, cloaks, suits, and waists; Hotel Grand.

Foster & Cochrane, Lancaster, Penn.; Miss S. C. Seachrist, millinery; 817 Broadway; St. Denis Hotel.

Scase, J. E., Company, Ottumwa, Iowa; J. E. Scase, millinery and hosiery; Hotel Grand.

Lit Bros., Philadelphia; Miss M. Murphy, ladies' coats; 685 Broadway; Hotel Breslin.

Rosenbaum Company, Pittsburg; Miss E. Baer, dresses; Miss J. C. Bingler, ladies' underwear; Mrs. M. H. Demond, waists; Miss S. Zingschmidt, laces and embroideries; 31 Union Square.

Young & MacCoombs, Rock Island, Ill.; J. F. Young, cloaks; Hotel Albert.

Maison Blanche, New Orleans, La.; S. Simon, silks; 43 Leonard St.

Arbuthnot, Stephenson Company, Pittsburg; R. L. Thompson, domestics and prints; 43 Leonard Street; Hotel Navarre.

Dives, Pomeroy & Stewart, Reading, Penn.; J. F. Custer, notions; 2 Walker Street.

Wren, E., Company, Springfield, Ohio; Miss B. Dunnigan, cloaks, suits, ladies' and infants' wear; 41 Union Square; Hotel Wellington.

King's, Washington, D. C.; Miss M. Kinder, ladies' and infants' wear; Hotel Cumberland.

Boston Store, Chicago, Ill.; Miss M. Kelly, muslin underwear and infants' wear; 377 Broadway; Park Avenue Hotel.

Baird, D., & Son, Louisville, Ky.; Miss A. Radicker, millinery; 621 Broadway; Hotel Marlborough.

Bry Block Mercantile Company, Memphis, Tenn.; J. R. Francis, carpets and rugs; 320 Church Street.

Knollenberg, G. H., Company, Richmond, Ind.; G. E. Klute, dress goods and silks; Hotel Albert.

Woodward & Lothrop, Washington, D. C.; Mrs. F. Evans, ladies' and infants' wear and corsets; 438 Broadway; Park Avenue Hotel.

Armstrong, Cator & Co., Baltimore, Md.; J. K. Hill, flowers and feathers; 621 Broadway; Hoffman House.

McWhirr, R. A., Company, Fall River, Mass.; C. Gilbert, millinery; 75 Spring Street.

Brown, Thompson & Co., Hartford, Conn.; F. W. Voss, millinery; 2 Walker Street.

Baron Brothers Millinery Company, Dallas, Texas; J. Baron, millinery; Hotel York.

Thompson, N. J., & Co., Elmira, N. Y.; V. S. French, dress goods, silks, hosiery, notions, laces, and ribbons; Hotel Marlborough.

Bon Marche Dry Goods Company, Lowell, Mass.; Miss E. Montplasier, millinery; Miss V. Montplasier, millinery; Hotel Marlborough.

Reid & Hughes, Norwich, Conn.; C. L. Stork, domestics; 75 Spring Street.

Bunce, J. H., Company, Middleton, Conn.; W. W. Daniels, domestics; 75 Spring Street; Herald Square Hotel.

Mills, Ellis, Pottstown, Penn.; W. E. Mills, cloaks, waists, millinery, adies' and infan's' wear; Herald Square Hotel.

Miller, Rhoads & Swartz, Norfolk, Va.; J. H. Barrett, notions and books; 320 Church Street; Hotel York.

Boston Dry Goods Company, Boston, Mass.; I. Tolman, dress goods; 72 Grand Street; Hotel York.

Quackenbush, George S., & Co., Troy, N. Y.; E. L. Lasell, carpets; Hotel Imperial.

Shepard, Norwell Company, Boston; Miss L. A. Lavero, furs; 31 Union Square.

Rosenthal Sloan Millinery Company, St. Louis; S. Block, hats; 621 Broadway.

Fitts, C. N., Northampton, Mass.; dry goods; Hotel Imperial.

Lisner, A., Washington, D. C.; Miss M. E. Boyle, cloaks and suits; Hotel Imperial.

White, R. H., Company, Boston; Mrs. J. Brittain, furs; J. Barker, house furnishing goods; W. F. Ayres, domestics; G. H. Noyes, millinery; D. C. Theall, upholstery goods; Mr. Falkins, dry goods; 41 Union Square.

Siegrist & Froley, Buffalo, N. Y.; R. C. Hubbard, cloaks, suits, and waists; 684 Broadway.

Mitchell Dry Goods Company, Kansas City, Mo.; C. S. Odor, cloaks, suits, waists, and millinery; Hotel Breslin.

Cahn, S., Philadelphia; ladies' wear; Hotel Albert.

Gladding, B. H., Dry Goods Company, Providence, R. I.; G. F. Pfeiffer, handkerchiefs, laces, and embroideries; Hotel Wolcott.

Frear, William H., & Co., Troy, N. Y.; E. M. Powell, cloaks and suits; Hotel Seville.

Brown Brothers, Troy, N. Y.; M. D. Brown, notions; Broadway Central Hotel.

Fowler, Dick & Walker, Wilkesbarre, Penn.; D. Fowler, dry goods; Hotel Grand.

Gilchrist Company, Boston, Mass.; J. J. Dunnett, dry goods; A. B. Austin, dry goods; C. W. Warnock, corsets, waists, and underwear; H. A. Clark, dry goods; 57 White Street.

Maison, Blanche, New Orleans, La.; Miss H. Marks, jewelry and leather goods; Miss Hewitt, millinery; M. Isaacs, fancy goods; 43 Leonard Street.

Kann, S., Sons & Co., Washington, D. C.; Mrs. G. Haitt, ladies' neckwear; Miss R. Colman, trimmings; 621 Broadway; Hotel Wolcott.

Dives, Pomeroy & Stewart, Reading, Penn.; Mr. Chrismer, books; 2 Walker Street.

Denholm & McKay Company, Worcester, Mass.; C. R. March, cloaks and suits; 2 Walker Street.

Pettis Dry Goods Company, Indianapolis, Ind.; H. L. Alden, dress goods; 2 Walker Street.

Forbes & Wallace, Springfield, Mass.; W. F. Maloney, millinery, gloves, hosiery, laces, and infants' wear; 2 Walker Street.

Adam, J. N., & Co., Buffalo, N. Y.; J. A. Armstrong, house furnishing goods; 214 Church Street.

Maxwell-McClure-Fitts Dry Goods Company, Kansas City, Mo.; R. W. Smith, notions, laces, and jewelry; A. J. Patton, dry goods; 43 Leonard Street; Hotel Flanders.

Chartier, O. A., Boston, Mass.; W. A. Bonney, cloaks and suits; Hotel Latham.

Mandel Brothers, Chicago, Ill.; H. Harris, boys' clothing; 450 Broome Street; Hotel Latham.

MacInnes, J. C., Company, Worcester, Mass.; R. E. Olney, millineery; Miss A. Donohue, millinery; Miss M. Kane, millineery; Miss E. Weir, millinery; G. T. Thompson, dry goods; 57 White Street; Hotel Navarre.

May Company, Cleveland, Ohio; S. Weill, domestics; 4 Washington Place; Hotel Wellington.

Almy, Bigelow & Washburn, Salem, Mass.; W. L. Shaw, silks; L. W. Rosskopf, notions, laces, ribbons, cloaks, suits, millinery, and ladies' and infants' wear; 2 Walker Street.

Field, Schlick & Co., St. Paul, Minn.; F. G. Winter, silks and handkerchiefs; 31 Union Square.

Walker Brothers Dry Goods Company, Wichita, Kan.; D. V. Walker, notions and furnishing goods; Hotel Woodward.

Adam, J. N., & Co., Buffalo, N. Y.; J. McLaren, upholstery goods; 214 Church Street; Hotel Grand.

Woodward & Lothrop, Washington, D. C.; Mrs. J. C. Nourse, notions, trimmings, and art goods; Mrs. M. Johnson, hosiery and knit underwear; Miss A. Conway, fancy goods; Miss A. Stantenbugher, fancy goods; 438 Broadway; Holland House.

Campbell & Judkins, Boston, Mass.; A. D. Campbell, millinery; Hotel Broztell.

Campbell, William, Pittsburg, Penn.; Miss M. Edwards, ladies' wear; Miss Mae Appell, fancy goods; St. Denis Hotel.

Rogers, E. S., Company, Philadelphia, Penn.; E. S. Rogers, piece goods; The Breslin.

Superior Silk Skirt Company, Philadelphia, Penn.; B. D. Abrahams, skirts; The Breslin.

Gutman, N., & Co., Baltimore, Md.; Miss L. Wise, waists, infants' wear, and muslin underwear; The Breslin.

Denholm & McKay Company, Worcester, Mass.; D. J. Scannell, dry goods; 2 Walker Street; Hotel Victoria.

Stone & Thomas, Wheeling, West Va.; W. J. McLaughlin, dress goods and silks; 320 Church Street; Hotel Victoria.

Edwards, E. W., & Son, Syracuse, N. Y.; Miss A. M. Smith, corsets, ladies' and infants' wear; Hotel Victoria.

Myers, J. G., Company, Albany, N. Y.; R. M. Rich, millinery and trimmings; 31 Union Square.

Snellenberg, N., & Co., Philadelphia; C. Dillemuth, dress and waist goods; 683 Broadway; Hotel Navarre.

Roberts, John A., & Co., Utica, N. Y.; Miss C. L. Snyder, upholstery goods; Hotel Navarre.

Hutzler & Sons, Norwich, Conn.; C. W. Hutzler, clothing; The Hermitage.

Malley, E., Company, New Haven, Conn.; E. F. McDermott, sporting goods; 320 Church Street; The Hermitage.

Lasalle & Koch Company, Toledo, Ohio; Miss J. M. West, hosiery and underwear; S. A. Lasalle, dry goods; Hotel Cadillac.

Dives, Pomeroy & Stewart, Reading, Penn.; R. J. Colin, house furnishing goods; 2 Walker Street; The Breslin.

Dives, Pomeroy & Stewart, Harrisburg, Penn.; A. J. Kline, house furnishing goods; 2 Walker Street; The Breslin.

Out-of-town merchants registered at the offices of the Merchants' Association, 66-72 Lafayette St.

Kauffman, J. W., & Brother, Charlestown, West Va.; D. H. Riddleberger, dry goods; J. W. Kauffman, hardware and tinware; Hotel Raleigh.

Hobart, C. M., Boonville, N. Y., dry goods; F. McLaughlin, dry goods; Hotel Albert.

James, Geneva, N. Y.; J. G. Foster, books and stationery; Hotel Arlington.

Henry & Parker, Marietta, Ohio; J. A. Parker, dry goods; Charles F. Henry, dry goods; Prince George Hotel.

Burns, A. T., Carthage, N. Y.; millinery; E. M. Failing, millinery; 36 West Eleventh Street.

Pelton, A. W., Conneaut, Ohio; dry goods; Hotel Imperial.

Gardner & Smith, Lexington, Ky.; Mrs. C. M. Smith, millinery; Miss N. Hanne, millinery; 14 East Sixteenth Street.

Silcotte, C. E., Company, Huntington, West Va.; Miss G. M. Adams, millinery; 111 Waverley Place.

Stritmater Brothers, Newcastle, Penn.; W. A. Stritmater, dry goods and shoes; Eva F. Norris, dress goods; Hotel Wellington.

Davidson & Harper, Bath, N. Y.; S. M. Harper, books and stationery; Miss Florence Chase, books and stationery; Mrs. B. J. Graves, books and stationery; St. George Hotel.

Allen's Department Store, Olean, N. Y.; A. Allen, department store; Continental Hotel.

Munger, H. G., & Co., Herkimer, N. Y.; H. G. Munger, repartment store; Murray Hill Hotel.

Pogue, H. & S., Company, Cincinnati, Ohio; Josie Carey, dry goods; Hotel Grenoble.

Weis Millinery, Syracuse, N. Y.; John A. Weis, millinery; Miss F. Hossbein, millinery; Miss M. Winter, millinery; Grand Union Hotel.

Maylender, C. R., Fort Plain, N. Y., general store; Hotel Cadillac.

McKelvey, G. M., Company, Youngstown, Ohio; Herbert E. Barker, fancy goods; Herald Square Hotel.

Heffernan, J. & E., Buffalo, N. Y.; E. Heffernan, millinery; Hotel Albert.

Hillman's, Chicago, Ill.; B. Hillman, dry goods; 684 Broadway.

Lowman's Sons, Cincinnati, Ohio; E. A. Lowman, shirts; Larchmont Hotel.

Simon, Louis, South Dayton, N. Y.; clothing, cloaks, and furnishings; Hotel Continental.

Rockwell Brothers & Co., Wellsville, N. Y.; H. H. Rockwel, dry goods; Fannie R. Browning; Alliance House.

Hunter & Hardie, Dayton, Ohio; Mildred Oestrichler, dry gods; William N. Hunter, dry goods; New Grand Hotel.

Euwer's, J. N., Son, Youngstown, Ohio; Julia Clarke, dry goods; Lizzie Williams, dry goods; Hotel Victoria.

Livermore & Chapman, Corey, Penn.; George W. Chapman, department store; Hotel Chelsea.

Wagner, E. & L., Baltimore, Md.; Laura S. Wagner, millinery; E. Ijams, millinery; Bessie O. Giles, millinery; Hotel Martinique.

Ittner, P., Saginaw, Mich.; dry goods; Hotel Albert.

Baird, P. B., Seneca Falls, N. Y.; Frank R. Cruise, dry goods and carpets; Hotel Albert.

Wells, Bessie, Maysville, Ky.; milinery; Martha Washington Hotel.

AUCTION SALES.

Large trade Auction Sale Men's, Youths', Children's.

CLOTHING

Entire stock of large Western retailer, Van Praag & Co., Auctioneers, sell Thursday, 10:30 A. M., at salesrooms, 11 Lispenard St. Above stock inventories $30,000 and comprises 2,000 Men's and Youths' Suits, 1,000 Men's and Youths' Overcoats, 1,000 Children's Suits, 1,000 pairs Men's Pants, 3,000 pairs Boys' Knee Pants. This stock should interest jobbers and retailers of high-grade goods, all bearing Union Label, in large trade lots, represents makes and patterns for coming Fall season. Don't fail to attend. Auctioneers' telephone 953 Franklin.

HOTELS AND RESTAURANTS.

BACHELORS ONLY
THE MANSFIELD
12 West 44th St.,
Near 5th Ave.
NEW 12 STORY APARTMENT HOTEL.
Standard Squash Court on Roof.
Restaurant, with excellent cuisine.
Desirable Apartments of 2 and 3 Rooms and Bath
Apply on premises, or
E. S. WILLARD & CO.,
45 Pine St. 'Phone 5987—John.

When you come to New York City stop at the
HOTEL ROLAND
Handy to everything. Street cars to everywhere.
MODERN HOTEL.
NICE ROOMS WITH BATH FOR PER DAY $1.00 $1.50 $2.50
59th St., Madison and Park Avs.
Block from Plaza entrance to Park.
ROLAND D. JONES, Prop.

You must live somewhere, why not at
HOTEL FREDERICK?
WEST 56TH ST.,
Between Seventh Av. and Broadway, finest location in the city, only 3 blocks from Central Park. Rooms and private bath, $1.50 per day. Parlor, bedroom, and private bath $2 per day. Greatest value in New York for the money. Elevator service day and night. Telephone in every room. Rooms are large, with extra large closets. Fireproof. C. E. Ellis, Prop.

NEW
Red Taxicab Station
Opposite Barclay St. Ferry
LACKAWANNA HOTEL
VESEY AND WEST STS.
Tel. 6027 Cortlandt.

PIANOS AND ORGANS.

Previous to their removal to the NEW SOHMER BUILDING, Sohmer & Co. offer their stock of discontinued styles and used pianos, also Player-Pianos, at greatly reduced prices. Time payments accepted.
SOHMER & CO., 170 FIFTH AVE., Corner 22d St.

Steinway upright and baby grand piano for sale cheap. 35 West 14th St.

PURCHASE AND EXCHANGE.

BILLIARD TABLE, new, 4½x9, mahogany, with cues, racks, markers, rubber cover; will exchange for single-foot saddle horse, carriages, one-horse wagon, Victor talking machine, paintings. Address "D.," care Brunswick-Balke-Collender Co., 29 W. 32d.

MUSICAL INSTRUMENTS.

Orchestrelle for sale cheap; conditions make quick disposition necessary. G 60 Times, Times Square.

SURROGATE NOTICES.

ELIZABETH SCRIVEN POTTER.—In pursuance of an order of Hon. Nathaniel P. Willis, Surrogate of the County of Otsego, notice is hereby given to all persons having claims against Elizabeth Scriven Potter, deceased, to present the same, with vouchers thereof, to the subscribers, at their place of transacting business, at the office of William G. Ver Planck, their attorney, No. 149 Broadway, Borough of Manhattan, in the City of New York, on or before the 9th day of October, 1909, next.
Dated New York the 5th day of April, 1909.
JAMES A. M. JOHNSTON, WALTER C. FLANDERS, FRANK H. PRESBY, Executors.
WILLIAM G. VER PLANCK, Attorney for Executors, 149 Broadway, New York City.

PRATT, HARVEY D.—Notice is hereby given that the subscriber intends to apply to Hon. Gilbert H. Baker, Surrogate of Yates County, New York, for letters of administration upon the estate of HARVEY D. PRATT, late of Penn Yan, Yates County, New York, deceased, under the provisions contained in Section 2664 of the Code of Civil Procedure; and creditors are hereby notified to present their claims against said estate to said Surrogate at Penn Yan, N. Y., on or before the 15th day of September, 1909. SENECA L. PRATT.—Penn Yan, N. Y.

LEGAL NOTICES.

NOTICE IS HEREBY GIVEN,
Pursuant to Section 2,413 of the Code of Civil Procedure, that a petition will be presented on the 8th day of September, 1909, at 10:30 A. M., to Part I. of Special Term of the Supreme Court, held in New York County, and a motion made at that time for an order permitting DUMRAUF & WICKE, a New York Corporation, to change its name to that of A. C. WICKE MFG. CO.
DUMRAUF & WICKE.
A. C. WICKE, President.
CHARLES E. WICKE, Secretary.
JOSEPH G. ABRAMSON, Esq., Attorney for Petitioner, office and Post Office address, No. 280 Broadway, Manhattan, New York City.

EXCURSIONS.

LEHIGH VALLEY RAILROAD
LABOR DAY EXCURSIONS
Niagara Falls - $9.00
September 3 (evening trains 5:55 P. M., 7:55 P. M.), Sept. 4 and 5 (on special and all regular trains except the Black Diamond Express), return until Sept. 7th.
Glen Onoko and Mauch Chunk $1.50
September 5 and 6.
Bellewood Park $1.00
Sept. 5 and 6 and Every Sunday.
SPECIAL TRAINS
Leave New York for
Niagara Falls, Sept. 4 .... 9:10 A. M.
Mauch Chunk, Sept. 5 & 6 .... 7:55 A. M.
Bellewood Park, Sept. 5 & 6 .... 8:55 A. M.
Time shown is from West 23d St.
LEHIGH VALLEY TICKET OFFICES
1460, 355, 140 Broadway, Hudson Terminal and Pennsylvania Ferries, New York; 211 Market St., Newark; 80 Flatbush Ave. and Annex Ferry, Brooklyn. Fare, via Annex Ferry, 15c. additional.

CHARMING EXCURSIONS
Up the Picturesque Hudson to
West Point, Newburg and Poughkeepsie
Daily (except Sunday) by Palace Iron Day Line Steamers "Hendrick Hudson," "Robert Fulton," and "Albany." Brooklyn, Fulton St., (by Annex,) 8; Desbrosses St., 8:40 and 9:40; W. 42d St., 9:00 and 10:00; W. 129th St., 9:20 and 10:20 A. M. Returning on either down boat due 42d St. 5:30 or 8:40 P. M.
On Saturdays at West Point Full Dress Inspection with the Band at 1:25 P. M.
MORNING AND AFTERNOON CONCERTS.
IDEAL FOR LABOR DAY
DELIGHTFUL AFTERNOON EXCURSION TO
WEST POINT
STEAMER MARY POWELL.
Leaving Desbrosses St. 1:45; W. 42d St. 2:00; W. 129th St. 2:20 P. M. Arriving West Point 5 P. M., where close connection for New York is made with Day Line steamer "ALBANY." Excursion fare $1.00. Also choice when buying ticket of return by any West Shore or N. Y. Cent. train or Cent. Hud. Str. $1.10, giving ample time to see Cadets in Camp, Public Buildings, &c. Orchestra on board. This Excursion Made Daily, except Sunday.

Royal Labor Day Outings
ON GREAT, SWIFT DAY LINE ST'R
HENDRICK HUDSON
WEST POINT, NEWBURGH, POUGHKEEPSIE, or KINGSTON POINT & Return.
No finer trip either for route or service.
Leave Desbrosses St. 9:45 A. M., W. 42d St. 10:00, W. 129th St. 10:20. Returning, due W. 129th St. 8:30 P. M.
Same trip and Steamer Sept. 7th.
Orchestra and Vocal Quartette.

STEAMER ROSEDALE
ROCKAWAY BEACH
Leaves 129th St. at 9:00; West 22d St., 9:45; Battery, 10:15 and 2:40. Seaside Landing, 12:00 and 5:30.
Round Trip Tickets, 50c., including admission (Sundays excepted) to Morris's American Music Hall, Seaside.

SUMMONSES.

SUPREME COURT, COUNTY OF NEW YORK.—JOSEPHINE W. TAYLOR, plaintiff, against ALICE W. EMMET, Fanny L. Johnson, Joseph C. Whitney, Henry Lawrence Whitney, George H. Whitney, Robert U. Whitney, George R. Minot, James J. Minot, Junior, Henry Whitney Minot, Ellerton P. Whitney, Ellen Louise Whitney, Ellerton P. Whitney, Junior, Constance W. Zerrahn, Constance W. Zerrahn, Junior, Elizabeth W. Zerrahn, Eleanor Whitney, Hugh Whitney, the said Ellerton P. Whitney and Robert H. Gardiner as substituted trustees under the last will and testament of Joseph Whitney, deceased; and Alice W. Emmet, Charles S. Rackemann, and Ellerton P. Whitney, being the persons named as executors of and trustees under a certain instrument alleged to be the last will and testament of Caroline E. Johnson, deceased, defendants.—Summons.—Trial desired in the County of New York.

To the above-named defendants:

You are hereby summoned to answer the complaint in this action and to serve a copy of your answer on the plaintiff's attorneys within twenty days after the service of this summons, exclusive of the day of service; and in case of your failure to appear or answer judgment will be taken against you by default for the relief demanded in the complaint.

Dated New York, July 24th, 1909.
STRONG & CADWALADER,
Attorneys for the Plaintiff, Office and Post Office Address 40 Wall Street, Borough of Manhattan, City of New York.

To the defendants Joseph C. Whitney, Henry Lawrence Whitney, George R. Minot, Ellerton P. Whitney, Constance W. Zerrahn, the said Ellerton P. Whitney and Robert H. Gardiner as substituted trustees under the last will and testament of Joseph Whitney, deceased; Charles S. Rackemann and Ellerton P. Whitney, being persons named as executors of and trustees under a certain instrument alleged to be the last will and testament of Caroline E. Johnson, deceased;

The foregoing summons is served upon you by publication, pursuant to an order of the Honorable Edward B. Amend, a Justice of the Supreme Court of the State of New York, dated the 31st day of August, 1909, and filed with the complaint in the office of the Clerk of the County of New York at the County Court House in the Borough of Manhattan, in the City of New York, in said State, on the 31st day of August, 1909.

Dated New York, August 31st, 1909.
STRONG & CADWALADER,
Attorneys for the Plaintiff, Office and Post Office Address, 40 Wall Street, Borough of Manhattan, City of New York.

SUPREME COURT OF THE STATE OF New York, County of New York.—CHARLES F. MURPHY, Plaintiff, against GEORGE BUELL PALMER, Defendant.—Summons with notice.

To the above-named defendant:

You are hereby summoned to answer the complaint in this action and to serve a copy of your answer on the plaintiff's attorneys within twenty (20) days after the service of this summons, exclusive of the day of service; and in case of your failure to appear or answer judgment will be taken against you by default for the relief demanded in the complaint.

Dated August 2d, 1909.
HOLLANDER, BERNHEIMER & BERNHEIMER, Attorneys for Plaintiff, 10 Wall Street, Borough of Manhattan, City of New York.

To the defendant:

Notice is hereby given to you that upon your default to appear or answer the within summons judgment will be taken against you for the sum of $2,916.19, with interest from the 15th day of March, 1909, and with the costs and disbursements of this action.

HOLLANDER, BERNHEIMER & BERNHEIMER, Plaintiff's Attorneys, 10 Wall Street, Borough of Manhattan, City of New York.

To the defendant, George Buell Palmer:

The foregoing summons and notice is served upon you by publication pursuant to an order of the Honorable Edward B. Amend, a Justice of the Supreme Court of the State of New York, dated the 31st day of August, 1909, filed on the 1st day of September, 1909, with the complaint herein, in the office of the Clerk of the County of New York, in the County Court House, in the Borough of Manhattan, City, County, and State of New York.

Dated New York, September 1st, 1909.
HOLLANDER, BERNHEIMER & BERNHEIMER, Attorneys for Plaintiff, 10 Wall Street, Borough of Manhattan, City of New York.

SUPREME COURT OF THE STATE OF NEW York.—AUSTIN A. HOLBECK, plaintiff, against ELBERT A. HARVEY, defendant.

To the above-named defendant:

You are hereby summoned to answer the complaint in this action, and to serve a copy of your answer on the plaintiff's attorney within twenty days after the service of this summons, exclusive of the day of service; and in case of your failure to appear or answer judgment will be taken against you by default for the relief demanded in the complaint. Trial to be held in the County of New York.

Dated this 13th day of July, 1909.
WILLIAM D. BRUSH,
Plaintiff's Attorney.
Office and Post Office Address, 2 Rector Street, Borough of Manhattan, City of New York.

To the defendant, Elbert A. Harvey:

The foregoing summons is served upon you by publication pursuant to an order of the Honorable John J. Brady, Justice of the Supreme Court of the State of New York, dated August 7th, 1909, and filed with the complaint in the office of the Clerk of the County of New York on the 9th day of August, 1909.

Dated this 9th day of August, 1909.
WILLIAM D. BRUSH,
Plaintiff's Attorney.
Office and Post Office Address, 2 Rector Street, Borough of Manhattan, City of New York.

LEGAL SALES.

Notice is hereby given that the complete jewelry stock, fixtures, and outstanding accounts of the Continental Commission Co. will be exhibited on Thursday, Sept. 2d, '09, at Meyer Bros.' office, No. 59 Nassau Street, New York. Sealed bids will be received. The trustees reserve the right to reject any and all bids.

Trustees: H. A. GROEN,
L. I. HERZFELTER,
I. S. MEYER.

EXCURSIONS.

LABOR DAY
Special Three to Six-Day Trips, including Tickets, Hotels, etc.
Niagara Falls $15.75
Atlantic City 10.00
Saratoga 15.00
Thousand Islands 20.25
St. Lawrence, Montreal, Lakes Champlain and George ... 43.50
CIRCULARS ON APPLICATION.
Independent Travel Tickets to All Points.
THOS. COOK & SON
245, 1200 Broadway, 649 Madison Ave., 563 Fifth Ave. (Windsor Arcade,) New York.

BALTIMORE STEAM PACKET COMPANY
(OLD BAY LINE)
For Old Point Comfort, Norfolk and Portsmouth, Va.
Splendid Steamers. Finest South of New York. All the delicacies of the Chesapeake.
Leave Baltimore every week day at 6:30 P. M., affording a refreshing night's rest. Connection made by Pennsylvania R. R. train leaving Jersey City at 1:15 P. M. and Baltimore & Ohio R. R. train leaving at 12:12 P. M. Tickets on sale at all principal offices.

DAILY EXCURSIONS Str. CITY OF WORCESTER
50c. Afternoons Up the Hudson. 50c.
6 hours; lve. E. 24th St. 2 P. M.; Battery, 2:30 P. M.
50c. Evenings Up the Sound. 50c.
5 hours; lve. W. 131st St., 6:45 P. M.; Battery 8 P. M. E. 24th St., 8:20 P. M. Ret., land E. 24th St. only. Music. Dancing. Refreshments. Restaurant. For Staterooms or Information 'Phone Orch. 606.

SIGHT SEEING STEAMER ZEPHYR. Lvs. Daily & Sunday, Battery, 10 A. M. & 2:30 P. M.; E. 24th St. 10:30 A. M. and 3:00 P. M. Lecturer. Fare $1.00.

ROCKAWAY BEACH
Leave N. Y., E. 34th St. Sta., (via Long Island R. R.,) week days, (4.10, Hammel only.) 6.30, 8.20, 9.10, 10.30, 11.20 A. M., 12.50, *1.20, 1.50, *2.20, 2.50, 3.40, 4.30, 5.30, 6.40, 8.00, 9.00, 10.30, 12.00 P. M.
Leave Brooklyn, (Flatbush Av. Sta.,) 6.00, 6.50, 7.10, 7.34, 8.14, 9.20, 10.00, 10.42, 11.15 A. M., 12.10, *12.50, 1.06, *1.40, 1.56, *2.15, 2.29, *2.57, 3.17, 3.57, 4.27, 4.48, 5.07, 5.27, 5.47, 6.07, 6.32, 7.05, 7.50, 8.21, 9.45, 10.40, 11.20, 12.10 P. M.—*Saturdays only.

EXCURSION NEXT FRIDAY
Lake Hopatcong, $1.00
Leave W. 23d St. 8.20; Liberty St. 8.30 A. M.
VIA NEW JERSEY CENTRAL

PUBLIC NOTICES.

HEADQUARTERS OF THE FIRE DEPARTMENT of the City of New York, Nos. 157 and 159 East Sixty-seventh Street, Borough of Manhattan, the City of New York.

SEALED BIDS OR ESTIMATES will be received by the Fire Commissioner at the above office until 10:30 o'clock A. M. on

TUESDAY, SEPTEMBER 14, 1909.
Borough of Queens.

For furnishing and delivering Hay, Straw, Oats, Bran, and Oil Meal in the Borough of Queens for Volunteer System.

For full particulars see City Record.
NICHOLAS J. HAYES, Fire Commissioner.
Dated August 27, 1909.

DEPARTMENT OF DOCKS AND FERRIES. Sealed estimates for furnishing supplies (Contract 1,162) will be received by the Commissioner of Docks at Pier A, Battery Place, until 12 o'clock noon Monday, September 13, 1909. (For particulars see City Record.)

BANKRUPTCY SALES.

UNITED STATES DISTRICT COURT, SOUTHern District of New York.—In the matter of L. W. DAY & CO., alleged bankrupt.

Notice is hereby given that the assets of the above-named alleged bankrupt will be sold to the highest bidder on the 1st day of September, 1909, at the office of Engel Brothers, attorneys for the Receiver, No. 132 Nassau Street, in the Borough of Manhattan, City of New York, at 4 o'clock in the afternoon of said day, provided a bid is made for the assets of the alleged bankrupt to an amount equal to at least 100% of the appraised value, which bid must be in writing, sealed in an envelope, and accompanied by at least 10% of the amount of such bid and marked "Bid." If no bid equal to at least 100% of the appraised value is received at the time afore stated, when such bids will be opened, then the assets of the alleged bankrupt will be sold at public auction by Charles Shongood, United States Auctioneer, at the premises of the alleged bankrupt, No. 27 Maiden Lane, in the Borough of Manhattan, City of New York, on the 3d day of September, 1909, at 10:30 o'clock in the forenoon of said day.

The assets of the alleged bankrupt consist of a stock of woolens, tailors' trimmings, office furniture, and fixtures appurtenant to the tailoring business, conducted by the alleged bankrupt, and are now situate and open for inspection at the alleged bankrupt's former place of business, No. 27 Maiden Lane, Manhattan, New York City.

There will also be offered for sale the lease and good will or franchise of the said alleged bankrupt in and to the business formerly conducted by it, which lease has about nine years to run.

The Receiver reserves the right to reject any and all bids.

Dated New York, Aug. 25, 1909.
WILLIAM BLAU, Receiver.
ENGEL BROTHERS, Attorneys for Receiver, 132 Nassau Street, New York City.

ESTATE OF FRAZIN & OPPENHEIM.
NOTICE OF SALE.

There is offered for sale as individual stores or as one lot all the right, title, and interest of the Trustee in bankruptcy in and to the following stores, including the goods, wares, and merchandise, fixtures and leaseholds, belonging to the Estate of FRAZIN & OPPENHEIM in bankruptcy, in the District Court of the United States for the Southern District of New York.

Each offer must be accompanied by a deposit of 15% of the amount of such offer in a certified check, payable to J. H. Wichert, Trustee, P. O. Box 42, Station O, New York City, to be returned if not accepted.

Offers will not be received later than Tuesday, September 7th, 1909, at 12 noon.

Any and all bids are to be received subject to rejection and if accepted must be approved by the court.

Stores will be open for inspection daily from 10 A. M. until 5 P. M. on a permit obtainable at the Trustee's Office at the 6th Avenue and 18th Street Store.

Dated New York, August 28th, 1909.
JOSEPH H. WICHERT, Trustee,
6th Ave. and 18th St., New York City.

IN THE DISTRICT COURT OF THE UNITED States for the Southern District of New York.—In Bankruptcy.—In the matter of NATHAN A. TURNER, bankrupt.—Chas. Shongood, U. S. Auctioneer for the Southern District of New York in Bankruptcy, sells this day, Wednesday, Sept. 1, 1909, by order of the court, at 12 o'clock noon, at 311 Main St., New Rochelle, N. Y., assets of the above bankrupt, consisting of groceries, delicatessen, butcher shop, fixtures, safe, horse, wagon, harness, sleigh, etc., etc.
JACOB S. RUSKIN, Trustee.
COHEN BROS., Attorneys for Trustee, 346 Broadway, New York.

IN THE DISTRICT COURT OF THE UNITED States for the Southern District of New York.—In Bankruptcy.—In the matter of ARTHUR FREDRICKS, Bankrupt.—Chas. Shongood, U. S. Auctioneer for the Southern District of New York in bankruptcy, sells this day, Wednesday, Sept. 1, 1909, by order of the court, at 10:30 A. M., at 146 Beekman St., Borough of Manhattan, assets of the above bankrupt, consisting of fixtures, office furniture, safe, &c.
JOHN GRUENBERG, Receiver.
H. & J. J. LESSER, Attorneys for Receiver, 320 Broadway, New York.

BANKRUPTCY NOTICES.

U. S. DISTRICT COURT FOR THE Southern District of New York.—In the matter of MAX HERZKA, Bankrupt.—No. 11,376.

Notice is hereby given that Max Herzka, bankrupt, has filed his petition dated July 14th, 1909, praying for a discharge from all his debts in bankruptcy, and that all creditors and other persons are ordered to attend at the hearing upon said petition before United States District Judges, in the United States Court House and Post Office Building, in the City and County of New York, on Wednesday, September 15, 1909, at 10:30 A. M., and then and there show cause, if any they have, why the prayer of said petitioner should not be granted, and also attend the examination of the bankrupt thereon.

NATHANIEL S. SMITH,
Referee in Bankruptcy.
New York, August 31st, 1909.

BANKRUPTCY NOTICES.

U. S. DISTRICT COURT FOR THE Southern District of New York.—In the matter of MORRIS LOEVENSTEIN, ISIDORE BISHKO, and BEN BISHKO, individually and composing the firm of LOEVENSTEIN, BISHKO & BRO., Bankrupts.—No. 12,196.

Notice is hereby given that Morris Loevenstein, Isidore Bishko, and Ben Bishko, individually and composing the firm of Loevenstein, Bishko & Bro., bankrupts, have filed their petition, dated July 19th, 1909, praying for a discharge from all their debts in bankruptcy, and that all creditors and other persons are ordered to attend at the hearing upon said petition before United States District Judges, in the United States Court House and Post Office Building, in the City and County of New York, on Wednesday, September 15th, 1909, at 10:30 A. M., and then and there show cause, if any they have, why the prayer of said petitioners should not be granted, and also attend the examination of the bankrupts thereon.

NATHANIEL S. SMITH,
Referee in Bankruptcy.
New York, August 31st, 1909.

UNITED STATES DISTRICT COURT, Southern District of New York.—In Bankruptcy.—In the matter of TWENTIETH CENTURY MANUFACTURING COMPANY, Bankrupt.—No. 12,514.

To the creditors of Twentieth Century Manufacturing Company of the City, County, and State of New York and district aforesaid, bankrupt:

Notice is hereby given that on the 11th day of August, A. D. 1909, the said Twentieth Century Manufacturing Company was duly adjudicated bankrupt, and that the first meeting of creditors will be held at my office, No. 2 Rector Street, in the City, County, and State of New York, on the ninth day of September, A. D. 1909, at 1:30 o'clock in the afternoon, at which meeting the said creditors may attend, prove their claims, appoint a trustee, examine the bankrupt, and transact such other business as may properly come before said meeting.

Dated New York, August 27th, 1909.
SEAMAN MILLER,
Referee in Bankruptcy.

U. S. DISTRICT COURT FOR THE Southern District of New York.—In the matter of JOHN A. NESTOR, individually and as a member of THE NESTOR COMPANY, Bankrupt.—No. 11,787.

Notice is hereby given that John A. Nestor, individually and as a member of the firm of The Nestor Company, bankrupt, has filed his petition, dated July 8th, 1909, praying for a discharge from all his debts in bankruptcy, and that all creditors and other persons are ordered to attend at the hearing upon said petition before United States District Judges, in the United States Court House and Post Office Building, in the City and County of New York, on Wednesday, September 15th, 1909, at 10:30 A. M., and then and there show cause, if any they have, why the prayer of said petitioner should not be granted, and also attend the examination of the bankrupt thereon.

NATHANIEL S. SMITH,
Referee in Bankruptcy.
New York, August 31st, 1909.

NO. 12,542.—IN THE DISTRICT COURT OF the United States for the Southern District of New York.—In Bankruptcy.—In the matter of IKE BLOOM, Bankrupt.

To the creditors of Ike Bloom of the City and County of New York and district aforesaid, a bankrupt:

Notice is hereby given that on the 15th day of July, A. D. 1909, the said Ike Bloom was duly adjudicated bankrupt, and that the first meeting of creditors will be held at the office of Nathaniel S. Smith, Referee in Bankruptcy, No. 68 William Street, Borough of Manhattan, City of New York, on the 14th day of September, A. D. 1909, at 2:30 o'clock in the afternoon, at which time the said creditors may attend, prove their claims, appoint a Trustee, examine the bankrupt, and transact such other business as may properly come before said meeting.

NATHANIEL S. SMITH,
Referee in Bankruptcy.
New York, Aug. 31st, 1909.

U. S. DISTRICT COURT FOR THE SOUTHern District of New York.—In the matter of GEORGES A. GLAENZER & CO., Bankrupt.—No. 11,284.

Notice is hereby given that Georges A. Glaenzer, bankrupt, has filed his petition, dated June 16th, 1909, praying for a discharge from all his debts in bankruptcy, and that all creditors and other persons are ordered to attend at the hearing upon said petition before United States District Judges in the United States Court House and Post Office Building, in the City and County of New York, on Wednesday, September 15, 1909, at 10:30 A. M., and then and there show cause, if any they have, why the prayer of said petitioner should not be granted, and also attend the examination of the bankrupt thereon.

NATHANIEL S. SMITH,
Referee in Bankruptcy.
New York, August 31, 1909.

U. S. DISTRICT COURT FOR THE SOUTHern District of New York.—In the matter of MICHAEL GREENBERG, Bankrupt.—No. 12,503.

Notice is hereby given that Michael Greenberg, bankrupt, has filed his petition, dated August 11th, 1909, praying for a discharge from all his debts in bankruptcy, and that all creditors and other persons are ordered to attend at the hearing upon said petition before United States District Judges in the United States Court House and Post Office Building, in the City and County of New York, on Wednesday, September 15, 1909, at 10:30 A. M., and then and there show cause, if any they have, why the prayer of said petitioner should not be granted, and also attend the examination of the bankrupt thereon.

NATHANIEL S. SMITH,
Referee in Bankruptcy.
New York, Aug. 31st, 1909.

U. S. DISTRICT COURT FOR THE SOUTHern District of New York.—In the matter of GEORGE ZITZLER, Bankrupt.—No. 12,094.

Notice is hereby given that George Zitzler, bankrupt, has filed his petition, dated June 3d, 1909, praying for a discharge from all his debts in bankruptcy, and that all creditors and other persons are ordered to attend at the hearing upon said petition before United States District Judges in the United States Court House and Post Office Building, in the City and County of New York, on Wednesday, September 15, 1909, at 10:30 A. M., and then and there show cause, if any they have, why the prayer of said petitioner should not be granted, and also attend the examination of the bankrupt thereon.

NATHANIEL S. SMITH,
Referee in Bankruptcy.
New York, August 31st, 1909.

UNITED STATES DISTRICT COURT FOR the Southern District of New York.—In the matter of PETER KIERAN, Bankrupt.—No. 12,456.

Notice is hereby given that Peter Kieran, bankrupt, has filed his petition, dated August 11th, 1909, praying for a discharge from all his debts in bankruptcy, and that all creditors and other persons are ordered to attend at the hearing upon said petition before United States District Judges, in the United States Court House and Post Office Building, in the City and County of New York, on Wednesday, September 15th, 1909, at 10:30 A. M., and then and there show cause, if any they have, why the prayer of said petitioner should not be granted, and also attend the examination of the bankrupt thereon.

NATHANIEL S. SMITH,
Referee in Bankruptcy.
New York, Aug. 31st, 1909.

UNITED STATES DISTRICT COURT FOR the Southern District of New York.—In the matter of MAX WINEBURGH, Bankrupt.—No. 11,546.

Notice is hereby given that Max Wineburgh, bankrupt, has filed his petition, dated June 16th, 1909, praying for a discharge from all his debts in bankruptcy, and that all creditors and other persons are ordered to attend at the hearing upon said petition before United States District Judges, in the United States Court House and Post Office Building, in the City and County of New York, on Wednesday, September 15, 1909, at 10:30 A. M., and then and there show cause, if any they have, why the prayer of said petitioner should not be granted, and also attend the examination of the bankrupt thereon.

NATHANIEL S. SMITH,
Referee in Bankruptcy.
New York, Aug. 31, 1909.

U. S. DISTRICT COURT FOR THE SOUTHern District of New York.—In the matter of ALEXANDER H. LANGER, individually and trading as ALEXANDER H. LANGER & CO., Bankrupt.—No. 11,794.

Notice is hereby given that Alexander H. Langer, individually and trading as Alexander H. Langer & Co., bankrupt, has filed his petition, dated July 10th, 1909, praying for a discharge from all his debts in bankruptcy, and that all creditors and other persons are ordered to attend at the hearing upon said petition before United States District Judges in the United States Court House and Post Office Building, in the City and County of New York, on Wednesday, September 15, 1909, at 10:30 A. M., and then and there show cause, if any they have, why the prayer of said petitioner should not be granted, and also attend the examination of the bankrupt thereon.

NATHANIEL S. SMITH,
Referee in Bankruptcy.
New York, August 31st, 1909.

U. S. DISTRICT COURT FOR THE SOUTHern District of New York.—In the matter of ISAAC FRANKEL, Bankrupt.—No. 12,038.

Notice is hereby given that Isaac Frankel, bankrupt, has filed his petition, dated June 22, 1909, praying for a discharge from all his debts in bankruptcy, and that all creditors and other persons are ordered to attend at the hearing upon said petition before United States District Judges in the United States Court House and Post Office Building, in the City and County of New York, on Wednesday, September 15, 1909, at 10:30 A. M., and then and there show cause, if any they have, why the prayer of said petitioner should not be granted, and also attend the examination of the bankrupt thereon.

NATHANIEL S. SMITH,
Referee in Bankruptcy.
New York, August 31st, 1909.

U. S. DISTRICT COURT FOR THE SOUTHern District of New York.—In the matter of WILLIS C. RORABACK, Bankrupt.—No. 11,671.

Notice is hereby given that Willis C. Roraback, bankrupt, has filed his petition, dated July 2d, 1909, praying for a discharge from all his debts in bankruptcy, and that all creditors and other persons are ordered to attend at the hearing upon said petition before United States District Judges in the United States Court House and Post Office Building, in the City and County of New York, on Wednesday, September 15, 1909, at 10:30 A. M., and then and there show cause, if any they have, why the prayer of said petitioner should not be granted, and also attend the examination of the bankrupt thereon.

NATHANIEL S. SMITH,
Referee in Bankruptcy.
New York, August 31, 1909.

HELP WANTED—FEMALES.
Say you saw it in The Times.

15c. a line 1 time; 3 times 12c. a line a day; 7 times 10c. a line a day.

CHAMBERMAID.—Neat girl for private boarding house; willing, obliging; references. 443 West 23d St.

DRESSMAKERS, FINE BONED COSTUMES, WAISTS; THOSE HAVING WORKED IN WHOLESALE HOUSES PREFERRED; LONG SEASON AND HIGHEST PRICES PAID; COME PREPARED TO WORK. APPLY ALL WEEK. JULIUS STEIN & CO., 160 5TH AV.

INCREASE YOUR INCOME by selling real estate in your leisure time. No experience necessary. Your friends and acquaintances are looking for the right kind of suburban residence property, and we have it. The best residence sites on the beautiful North Shore, on line of Pennsylvania Electric Express Service, at bargain prices. We will help you in every possible way. Women are particularly successful in this line. Write for details. Leisure, P. O. Box 57, Times Square Station.

NURSE.—Competent, refined nurse for baby and to assist with child of 5; one willing to go to Jersey. Box Q 173 Times Downtown.

SAKS & COMPANY,
BROADWAY AT 34TH STREET,
ARE OPEN TO ENGAGE
A NUMBER OF HIGH-CLASS
SALESWOMEN FOR THEIR
CLOAK AND SUIT DEPT.

SALESLADIES for suit department; must be thoroughly experienced. Apply Superintendent, James McCreery & Co., 34th St.

SPEED READER for stenography class; stenography or bookkeeping in exchange. Apply, 4 P. M., Stencer's, 116th St. and 8th Av.

WOMEN to sew beads on slippers and bows; work given out; neat sewers will be taught; steady work; good pay. Martines, 249 West 36th St., New York.

YOUNG LADY as cashier in hotel restaurant, $18 per month, room, board, and washing. G 64 Times, Times Square.

THE NEW YORK TIMES welcomes information concerning any advertiser whose advertisement is open to the charge of misrepresentation. Decoy advertisements are barred from The Times.

Telephone Your Wants—1000 Bryant.

HELP WANTED—MALES
Say you saw it in The Times.

15c. a line 1 time; 3 times 12c. a line a day; 7 times 10c. a line a day.

ABRAHAM & STRAUS,
FULTON STREET, BROOKLYN.
DRESS GOODS DEPT.—Require thoroughly experienced salesmen for high-class dress goods. Apply to Supt.

A. STEINHARDT & BRO. want a representative Southern salesman acquainted with the fancy goods and notion buyers of the dry goods and large department houses. Apply or communicate, 512-514 Broadway.

INCREASE YOUR INCOME by selling real estate; no experience necessary; your friends and acquaintances are seeking for the right kind of residence property, and we have it. The best residence sites on the North Shore, on line of Pennsylvania Electric Express Service. We will help you in every possible way. Write for details. Success, P. O. Box 57, Times Square Station.

MACHINIST wanted in factory; must be first-class all-around man, experienced on [illegible] work preferred; wages $3 day; none but [illegible] men need apply. Address Machinist, Box 16[illegible] Times Downtown.

REAL ESTATE SALESMEN.—We want reliable, active men who are salesmen to sell on commission only high-class, fully improved residence property on the north shore of Long Island; this is a new development on line of Pennsylvania tunnel express service, and the best selling proposition in New York; the property is right, prices and terms reasonable, and a good man can make a big success; if you are not a worker, with good references, do not apply. Salesman, P. O. Box 57, Times Square Station.

SALESMAN.—Young German to sell teas and coffees direct to retail stores and large consumers; one who has experience at selling goods preferred. Write Burns & Reed, Importers, 209 Hudson St.

SALESMEN that have made good in lines that require salesmanship; will be trained in real estate business at our expense. W. E. Cole, 1 West 34th St.

SALESMEN for furniture and upholstery departments; must be thoroughly experienced. Apply Superintendent, James McCreery & Co., 34th St.

SALESMEN.—We want salesmen who control lithographic work, either color or commercial, and are willing to associate themselves with one of the oldest and best lithographic houses in New York. Q 101 Times Downtown.

SALESMAN.—Experienced in cloaks and suits, for office trade. S. Solomon, 44 Division St.

SEVERAL good men, those successful in writing life or fire insurance; good prospects for men of ability. Excellent, Box 350 Times, Times Square.

PEED READER for stenography class; stenography or bookkeeping in exchange. Apply, P. M., Stencer's, 116th St. and 8th Av.

WANTED—Salesmen, experienced with established trade, to handle a popular line of skirts; one for Middle West and one for South. Stahl & Berman, 21 Washington Pl.

WANTED—An energetic young man to solicit subscriptions for a high-class financial weekly; excellent opportunity. Address, stating previous experience. G 57 Times, Times Square.

WANTED—Several advertising solicitors for large daily newspaper; excellent opportunity. Address Box G 56 Times, Times Square.

WANTED—First-class engineer for gentleman's country estate; must be familiar with storage battery and gasolene engines; permanent place for the right man. Reply by letter to G. Ulbricht, 30 Broad St., New York.

WANTED—Two young attorneys, organize firm; have facilities to do a large commercial and real estate law business; confidential. Address L. L., 102 Times Downtown.

WANTED—Boy over 17 as office boy and student in busy law office; salary, $5. Apply after 3 P. M., Hewson, R. 904, 32 Nassau St.

WANTED—First-class bartender for hotel; must be good mixer; references and salary expected. G 63 Times, Times Square.

WANTED—An experienced salesman with established city trade to sell medium line of misses' and children's cloaks; references required. M. D. U., 13-15 Lispenard St.

WANTED—A young man to solicit advertising; good salary. Room 206 Times Building, Times Square.

YOUNG MAN, about 18, in factory; must be strong and willing; fair penman, and well recommended; good chance for advancement; state age, nationality, references, and salary expected. F. M., Box 174 Times Downtown.

YOUNG MAN (18 to 20) understanding stenography and bookkeeping; references required. G 78 Times, Times Square.

General.

WANTED—Salesmen; no experience required; we receive calls for salesmen from thousands of the best firms in the country; traveling salesmen earn from $1,000 to $25,000 a year and expenses; we will teach you to be one by mail and assist you to secure a good position. Scores of our most famous richest men got their start selling goods on the road. Thousands of our graduates [illegible] earned from $40 to $75 a [illegible] earned from $25 a day to [illegible] month and expenses. If you [illegible] two to ten times as [illegible] enter the most [illegible] in the world, our [illegible] Grip," will show [illegible] for it to-day. [illegible] Training Asso[illegible] New York. [illegible] Minneapolis, [illegible]

Telephone Your Wants—1000 Bryant.

SITUATIONS WANTED, FEMALES
Say you saw it in The Times.

15c. a line 1 time; 3 times 12c. a line a day; 7 times 10c. a line a day.

BOOKKEEPER.—Double entry; stenographer; competent; trial balance; two years' experience; references. N., 1,418 5th Av.

COLORED, RESPECTABLE SOUTHERN girl would like steady position in small private family; $20, room, and board. Address 140 West 45th St., care of Long.

DRESSMAKER—A capable fashionable dressmaker wants position in private family or firm; 3 years' business experience. G 66 Times, Times Square.

OUSEWORK.—Woman wishes situation in amily two adults; flat. Graefe, 254 East 33d.

SITUATIONS WANTED, FEMALES
Say you saw it in The Times.

15c. a line 1 time; 3 times 12c. a line a day; 7 times 10c. a line a day.

GRADUATE NURSE desires position in doctor's office; experienced stenographer and typewriter; knows German. Box G 72 Times, Times Square.

HOUSEKEEPER, &c.—Middle-aged lady, position of trust, housekeeper, matron; capable taking full charge; large experience. H. S., 359 Lexington Av.

HOUSEWORK.—Several neat colored girls, experienced, with good references, want places in small families; other good Southern help furnished. Lincoln Industrial Exchange, 314 West 59th St. Telephone 4786—Columbus.

PRIVATE SECRETARY, graduate nurse, experienced stenographer and typewriter; would travel; knows several languages. Box G 70 Times, Times Square.

STENOGRAPHER.—American; capable of doing first-class work; best city references. 1,909 Times Downtown.

STENOGRAPHER.—Young lady, capable, educated, desires permanent position; $15. Robson, 548 West 156th St.

STENOGRAPHER, TYPEWRITER. — Permanent position; some experience. Miss Kalb, 42 West 39th St.

STENOGRAPHER, &c.—By young lady as stenographer or office girl. Miss See, 93 Madison Av.

STENOGRAPHER, TYPEWRITER.—Accurate, conscientious; two years' experience; $10 to start. Stenographer, 78 East 121st St.

TYPEWRITER, billing, office assistant; age, 19; 3 years' experience; $8-$10. Permanent, 150 Times Downtown.

THE NEW YORK TIMES welcomes information concerning any advertiser whose advertisement is open to the charge of misrepresentation. Decoy advertisements are barred from The Times.

Telephone Your Wants—1000 Bryant.

SITUATIONS WANTED—MALES.
Say you saw it in The Times.

15c. a line 1 time; 3 times 12c. a line a day; 7 times 10c. a line a day.

BOOKKEEPER.—Expert accountant, balances, systematizes, audits books regular intervals. Accountant, 80 Henry St., Brooklyn.

CHAUFFEUR.—Married; 3 years' experience on Buick cars; private family preferred. Gus, 216 Willis Av.

COACHMAN.—Over ten years with last employer; best references, written and personal. M. J. Lonergan, 200 West 77th St.

CREDIT MAN.—ONE THOROUGHLY QUALIFIED TO HANDLE LARGE INTERESTS SUCCESSFULLY AND COMPETENT OF PRODUCING RESULTS IS OPEN FOR A PROPOSITION. G 69 TIMES, TIMES SQUARE.

DYER.—First-class dyer, finisher, and tanner, on calf, goat, seal, sheep, skivers, and buffings, desires to work for large concern on commission basis. Finisher, 194 Broad St., Newark, N. J.

SALESMAN.—Energetic young salesman, well acquainted with cutting-up trade, open for proposition; excellent references. Interview, G 7 Times, Times Square.

SALESMAN, bookkeeper, 24, experienced correspondent, reliable, educated, good appearance, hustler, wants chance to sell; highest references. G 26 Times, Times Square.

SALESMAN—Selling the city and nearby trade, desires strong line, either dresses or cloaks and suits. G 62 Times, Times Sq.

STENOGRAPHER and TYPEWRITER—American, (27,) competent stenographer and typewriter; thorough knowledge Spanish; $18 week. G 65 Times, Times Square.

WATCHMAN.—Reliable man; several years' experience; first-class hotels; references. G 77 Times, Times Square.

YOUNG MAN, 20, wishes position; has had 5 years' experience in millinery house as assistant shipping and stock clerk; can furnish best of reference; willing to work at anything. F 34 Times, Times Square.

YOUNG MAN having experience in the shipping department work of dry goods house desires a position; is willing to do anything; can furnish excellent reference. G 55 Times, Times Square.

YOUNG MAN, 18, willing worker, desires position with advancement. S. Greenbaum, 13 Market St., city.

THE NEW YORK TIMES welcomes information concerning any advertiser whose advertisement is open to the charge of misrepresentation. Decoy advertisements are barred from The Times.

Telephone Your Wants—1000 Bryant.

HELP WANTED—EMPLOYMENT BUREAUS.
Say you saw it in The Times.

15c. a line 1 time; 3 times 12c. a line a day; 7 times 10c. a line a day.

Commercial Help.

In connection with my regular office, I shall keep a register for Permanent Help, as a convenience for responsible corporations and individuals; only experienced stenographers registered. As it is desired to enlist only those in earnest, and meet the expense of bureau, a small registry fee is charged.

LAWRENCE F. DEUTZMAN.
No. 1 Wall Street. 2337 Rector.
Stenography & Typewriting. "Lawrence Brand" Carbons and Ribbons.

A.—STENOGRAPHERS.—When in need of stenographers, typewriters, bookkeepers, or office assistants for permanent or temporary positions, write or telephone Miss S. M. Gahagan, 233 Broadway. Tel. 7035—Barclay.

A.—A.—STENOGRAPHERS, bookkeepers, and office assistants furnished at short notice without charge. 'Phone 5712—Barclay, Lamb's Exchange, 229 Broadway.

BOOKKEEPERS, stenographers, office help, male, female, furnished free. 4,470 Murray Hill. Universal Exchange, 110 West 34th St.

FEMALE BOOKKEEPER for 5th Av. house, $12; good typist. Universal Exchange, 110 West 34th.

STENOGRAPHERS, several, $18 and $15; permanent positions, downtown and uptown. Jupp Exchange, 87 Nassau.

SWEDISH EMPLOYMENT BUREAU, 570 Lexington Av., furnish first-class cooks, waitresses, chambermaids, kitchenmaids, parlormaids; reference thoroughly investigated; telephone 3679—Plaza.

Domestic Help.

A.—COLONIAL BUREAU, 60 West 39th St.—Strictly reliable domestic help; specialties; governesses, ladies' maids; references thoroughly investigated. Telephone 5582—38th St.

DOMESTIC HELP.—For select colored help apply Duncan's Help Exchange, 134 West 134th St. Telephone 5,078 Morningside.

RELIABLE Hungarian, German, Polish help; references investigated. Roth's, 170 East 3d St. Telephone 2508—Orchard.

Telephone Your Wants—1000 Bryant.

BOARDERS WANTED.
Say you saw it in The Times.

15c. a line 1 time; 3 times 12c. a line a day; 7 times 10c. a line a day

West Side.

1.—NO. 42 WEST 68TH.
Elegantly furnished rooms, private baths; cuisine exceptionally good; table guests accommodated; references.

5TH AVE., 46.—Corner house; desirable, large, small rooms, with board; refined; homelike surroundings.

7TH AV., 2,053, (123d.)—Airy rooms; steam; 'phone; exceptional board; elegant, healthy location; references.

11TH ST., 23 WEST.—Clean rooms, comfortably furnished; running water; telephone; good table.

16TH ST., 20-22 WEST.—Large front room on second floor; electric light, hot water heat, private bath, &c., furnished first-class; other rooms; telephone; Winter arrangements; unexcelled board.

46TH ST., 309 WEST.—Large and small rooms; excellent table; telephone; homelike; reasonable. White.

58TH ST., 306 WEST.—Large room, 2d floor, scrupulously clean house; first-class board; references.

64TH ST., 115 WEST.—Large, pleasant room; running water; excellent table; moderate.

68TH ST., 67 WEST.—Handsomely furnished suite, private bath; other large and small rooms; running water; board optional; near Central Park; references.

68TH ST., 58 WEST.—Single, double rooms; private baths; excellent table; telephone; subway, "L"; references.

Furnished Rooms in Desirable Locations.

FURNISHED ROOMS.
Say you saw it in The Times.

15c. a line 1 time; 3 times 12c. a line a day; 7 times 10c. a line a day.

West Side.

12TH ST., 41 WEST.—Attractively furnished rooms; hot and cold water; telephone; Summer rates.

13TH ST., 104, (West of 6th Av.)—Desirable square and hall rooms; adjoining bathrooms; gentlemen.

22D ST., 224 WEST.—Nicely furnished front room; running water; ample closets; suitable for two.

44TH ST., 216 WEST.—Desirable, well furnished rooms; quiet, refined; board optional; moderate; references.

58TH ST., 102 WEST.—Two nicely furnished rooms, bath and hot water; gentlemen only. Bock.

58TH ST., 15 WEST.—Exceptionally desirable rooms; private tiled bath, with toilets; electric lights; breakfast.

61ST ST., 36 WEST.—High-class large and small rooms; running water; large closets; telephone; prices, $5 to $12 per week.

64TH ST., 119 WEST.—Attractively furnished rooms; exceptionally pleasant; all improvements; reasonable permanent rates.

65TH ST., 25 WEST.—Handsome single, double; sunny; private hall; running water; $3; gentlemen. Stanbry.

68TH, 38 WEST.—Rooms for gentlemen; daintily furnished; electric lights; telephone; hot and cold water in every room; private baths; exceptional attendance; breakfast if desired; highest references only.

68TH ST., 74 WEST.—Attractive rooms; private baths; excellent service; breakfast optional; telephone; Subway. "L."

68TH ST., 62 WEST.—First floor, extension and bath, suitable for physician or bachelor.

70TH ST., 128 WEST.—Well furnished room; southern exposure; private bath; parquet floor; references exchanged.

71ST ST., 73 WEST.—Luxuriously furnished large rooms; private bath; breakfast; telephone; $5-$10 weekly.

76TH ST., 100 WEST.—Very desirable outside suite, all appointments; telephone. Inquire elevator boy.

77TH ST., 104 WEST.—Second-floor suit or singly, private bath; also large and small rooms; newly decorated; reasonable rates.

78TH ST., (2,195 Broadway.)—Two large, sunny connecting rooms; private bath; housekeeping privileges; telephone. Shields.

80TH ST., 134 WEST.—Rooms, single and en suite; private bath; parlor for physician; new management.

81ST ST., 141 WEST.—Desirable rooms, newly furnished; park, "L," Subway; splendid location; reference.

81ST ST., 207 WEST.—Light, square room; all conveniences; near Subway and L; $3. Mullen.

82D ST., 37 WEST.—Delightfully cool rooms, near Park, elevated station; telephone, references.

82D ST., 45 WEST.—Newly furnished throughout; single and double rooms; private bath; references.

82D ST., 130 WEST.—Desirable large, medium rooms; parlor suitable for physician; private bath; references.

83D ST., 57 WEST.—Attractive; private house; south; large, small; abundant hot water; telephone.

82D ST., 148 WEST.—Large and medium rooms, suitable for two; running water; references; breakfast.

83D, 68 WEST.—Delightfully cool, comfortably furnished rooms; all conveniences; reasonable; telephone; breakfast; references.

84TH ST., 111 WEST.—Very attractive large and small rooms; every convenience; very moderate. Anderson.

85TH ST., 140 WEST.—Large parlors, with lavatory; small rooms; newly furnished; 86th St. Subway; telephone.

93D ST., 165 WEST.—Desirable, sunny, large and small rooms; running water; convenient "L," Subway.

93D, 111 WEST.—Large furnished room; also small; running water; large closets; private house.

95TH ST., 330 WEST.—Desirable rooms; conveniences; gentlemen; references required; private family. Apt. 11.

96TH ST., 138 WEST.—Attractive, clean rooms; desirable location; convenient to express stations; breakfast optional. Scott.

99TH ST., 159 WEST.—Light, airy rooms; adjoining porcelain baths; telephone. Seen after 6. Gueranger.

116TH ST., 363 WEST.—Large, nicely furnished, comfortable room; strictly private house; water, bath, telephone.

124TH ST., 534 WEST.—Lady has elegantly furnished suites in elevator house; shower bath; all conveniences; absolute independence. Apartment 18.

137TH ST., 249 WEST.—Handsome rooms, large, small; parlors; 'phone, piano; permanent; refined home; references.

FURNISHED ROOMS.
Say you saw it in The Times.

15c. a line 1 time; 3 times 12c. a line a day; 7 times 10c. a line a day.

West Side.

139 WEST 69TH.
TRANSIENTS ACCOMMODATED.
All modern conveniences; highest-class furnishings in profusion. Parlor suite—two rooms and bath—the most elegantly and tastily equipped suite (and house) in the city outside the big hotels. Dining room opens Sept. 15th. No superior and few equals in cuisine. Prices reasonable. 'Phone Columbus 5774.

143D ST., 516 WEST.—Large, quiet, finely furnished, light, elevator, telephone; refined young couple; best bargain in city; references; $5. Apartment 37.

144TH ST., 472 WEST.—Large, comfortable, homelike room, private house; Subway, elevated express; breakfast; references.

145TH ST., 532 WEST.—Comfortable, well-furnished room in modern apartment; gentlemen. Graham.

CENTRAL PARK WEST, 223.—Furnished rooms, single and en suite, in bachelor apt. Curtis.

RIVERSIDE DRIVE, 61, (79th St. Subway.)—Large and small rooms; excellent view of Hudson; very reasonable; tenants will have privilege of renting windows during the Hudson-Fulton celebration.

ST. NICHOLAS AV., 343, Corner 127th St.—Handsomely furnished four, five, six rooms; bath, elevator, telephone, electricity, silver, linen; $10 weekly upward; furnished rooms, $3 to $6 weekly. Windermere.

ST. NICHOLAS AV., 946, 157th St. Subway.—Large front room, beautifully furnished; running water, bath; also smaller room; exceptional conveniences; private residence.

THE BEST IN NEW YORK.
COME AND SEE FOR YOURSELF.
Single rooms, double rooms, suites of from four to seven rooms each; furnishings new and luxurious; high-class elevator house; long-distance telephones; maid service; baths in abundance, many of them private; rates from $10 weekly upward, including meals in high-class dining room; cuisine the best in New York at the price; also furnished housekeeping apartments of four and five rooms. POINSETT, 505 West 143d. 'Phone 2990 Audubon.

East Side.

1.—AT 3 UNIVERSITY PLACE,
opposite Washington Square.—Large and small rooms, handsomely furnished; gentlemen; references; centrally located.

8TH ST., 5 EAST, "Fifth Avenue."—Rooms, with all conveniences, $2.50 to $6; also, suites of two and three rooms; reasonable; references.

19TH ST., 223 EAST.—Large front room; closets, bath; convenient "L," Subway; women, business men.

21ST ST., 139 EAST, overlooking Gramercy Park.—Furnished rooms without board; all conveniences.

22D ST., 144 EAST.—Pleasant, sunny rooms; elevator, telephone. Foote.

23D ST., 20 EAST, (Madison Square South.)—Suite, two rooms, bathroom, by month; references.

37TH ST., 162 EAST.—Comfortable, airy rooms on Murray Hill; quiet neighborhood; kitchenette privileges; also large downstairs room; near transportation lines; references.

58TH ST., 34-36 EAST.—Comfortable rooms; private bath; studio; doctor's office; references.

79TH ST., 184 EAST.—Newly furnished rooms, one or two; all improvements; private house; telephone.

90TH ST., 63 EAST.—Large furnished room; bath; private family.

116TH ST., 123 EAST, "The Leland."—Nicely furnished, cool rooms; private baths; $3 up.

142D ST., 426 EAST.—Rooms suitable for two; conveniences; private house; large parlor business purposes; good location; L and Subway stations; reference required.

IRVING PLACE, 53, (Nicholas Fish Mansion.)—Attractive to those appreciating quiet, well-ordered house; breakfast (served in room.)

IRVING PLACE, 67.—Large, small, front, rear rooms; suite, separate. Block, Gramercy Park. Telephone.

LEXINGTON AV., 51.—Neatly furnished and absolutely clean rooms; large, medium, and small.

PARK AV., 970, near 83d St.—Large front room; all conveniences; also small room; telephone.

Brooklyn.

MESEROLE AV., 99.—Attractive rooms for men in Greenpoint Y. M. C. A. dormitories; all modern conveniences; single, $2 to $4 per week; double, $3 to $5; one night, 75c. and $1; five minutes' walk to 23d St. Ferry.

Bronx.

PELHAM AV., 570.—Nice large furnished rooms, near St. John's College and Bronx Park

Telephone Your Wants—1000 Bryant.

BOARDERS WANTED.
Say you saw it in The Times.

15c. a line 1 time; 3 times 12c. a line a day; 7 times 10c. a line a day.

West Side.

69TH ST., 139 WEST.—Dining room opens Sept. 15th. The best cuisine at the price in New York; make application now. THOMAS. Columbus 5774.

72D ST., 122 WEST.—Recently opened; one and two room suites; private baths; high-class accommodations; moderate cost.

72D ST., 133 WEST.—Arrangements made for Fall and Winter for entire floor with bath; also hall rooms; board; references.

74TH ST., 102 WEST.—Handsomely furnished suites, single rooms, private baths, telephone; superior table; reasonable.

74TH ST., 131 WEST.—14th year; large, small rooms; private baths; references.

78TH ST., 163 WEST.—Desirable large room; private bath; other rooms; Subway, "L"; reasonable; references.

78TH ST., 121 WEST.—Exceptionally desirable large front room; hall room; $6; connecting bath; gentlemen

79TH ST., 121 WEST.—Two high-class rooms, newly furnished, with privatet bath, with board.

79TH ST., 152 WEST.—Desirable rooms; southern exposure; table guests; references exchanged.

80TH ST., 143 WEST.—Large, small rooms, well-kept house; table board; parlor dining; references.

80TH, 150-152 WEST.—Desirable rooms, single or suite; parlor dining room; home cooking.

80TH ST., 129 WEST.—Desirable rooms in refined house; excellent home cooking.

81ST ST., 156 WEST.—Desirable rooms with board; arrangements for Fall made now; table board; references.

81ST ST., 116 WEST.—Desirable room for gentlemen; southern exposure; high-class board; references required.

82D ST., 54 WEST.—Handsomely furnished, newly decorated large and small rooms; private baths; references.

91ST, 48 WEST, (Central Park.)—Desirable large, small rooms; baths; telephone; Subway, "L"; references.

93D ST., 257 WEST.—Beautiful rooms, large and small; running water; finely appointed home, near Drive, Subway; table unsurpassed; table guests.

93D ST., 163 WEST.—Desirable rooms; well-appointed house; parlor dining room; telephone; table guests.

93D, 122 WEST.—Desirable rooms; southern exposure; all conveniences; good board; telephone; references exchanged.

93D ST., 270 WEST.—Second floor suite two front rooms, bath; home table.

93D ST., 161 WEST.—Well-furnished room; first-class board if desired; private family.

94TH, 20 WEST.—Attractive, large rooms; private baths; also doctors' or dentists' offices; references.

95TH ST., 50 WEST.—Private; near Park, L express, Subway; French cuisine; few accommodated; references.

96TH ST., 68 WEST.—Large and small rooms; excellent table; baths each floor; telephone; moderate.

104TH ST., 61 WEST.—Desirable vacancies; private baths; refined, homelike surroundings; parlor dining room; references.

105TH ST., 50 WEST.—Pleasant, light rooms; running water; good, substantial food; also table board.

105TH ST., 76 WEST.—Good rooms, good table, good service; refined associates; references; Southerners.

124TH ST., WEST, (285 St. Nicholas Av.) Hancock Court.—Desirable families, married couples, bachelors, business women, are invited to inspect our apartments, where they can board in own home; handsome rooms, furnished, unfurnished, baths, shower, laundry; excellent, liberal table; home cooking; every comfort; $8 single, $14 two up; concession families. Dingelman.

135TH ST., 242, 244, and 246 WEST.—Large rooms, second floor; also single rooms; home cooking.

BOARDERS WANTED.
Say you saw it in The Times.

15c. a line 1 time; 3 times 12c. a line a day; 7 times 10c. a line a day.

West Side.

138TH ST., 523 WEST.—Newly furnished rooms; near Subway; first floor; ladies preferred; telephone. Castner.

141ST ST., 527 WEST.—Handsomely furnished suite, with lavatory; also single rooms; newly decorated; all conveniences; steam heat; telephone; Subway; table guests.

145TH ST., 349 WEST, (Washington Heights.)—Excellent rooms and board at Summer rates.

149TH ST., 542 WEST.—Near Broadway Subway; highly located, coolest, most beautiful and healthiest spot in New York; The Audubon, first-class rooms and board; select surroundings; accommodations A1; large porch and garden; reception parlor, library, billiard room, telephone; rates, $8-$12 one, $14-$18 two.

SEE MY AD. headed "the best in New York" under "Furnished Rooms" in to-day's paper. POINSETT, 505 West 143d St.

WEST END AV., 879, Corner 103d St.—Finest location New York; block Riverside Park, Drive, and Subway, express and surface cars; beautifully furnished rooms; private baths; telephones; superior table.

WEST END AV, 378, (Corner 78th St.)—Delightful, cool, airy rooms; Summer rates until Sept. 15; convenient Subway, Riverside Drive; table guests.

East Side.

15TH ST., 218 EAST.—Most desirable rooms; view of Stuyvesant Park; excellent table; references exchanged.

17TH ST., 116 EAST.—Desirable rooms, with board; exceptionally good table.

49TH ST., 9 EAST.—Large rooms, with board; one with private bath; references.

83D ST., 55 EAST.—Newly furnished; large closets; running water; best neighborhood; parlor dining room; excellent table; telephone; references required.

MADISON AV., 673-694-696.—Suites, separate rooms, private bath; excellent board; reasonable prices.

MADISON AV., 108-110.
Large and small room; parlor dining room.

Brooklyn.

MONTAGUE TERRACE, 5, Heights.—Large, cool rooms, overlooking Wall St.; Subway; three minutes Broadway; accessible seashore; house high class; table choicest products N. Y. markets; Summer rates.

LAFAYETTE AV., 165, near Subway.—Second floor; 3 large connecting and one small room; hardwood floor; hot and cold water; steam heat; table guests.

Long Island.

Douglas Manor Inn, Douglaston.—Open all the year; beautiful, convenient, homelike; on Little Neck Bay; easy commuting distance.

Telephone Your Wants—1000 Bryant.

COUNTRY BOARD.
Say you saw it in The Times.

20c. a line 1 time; 30 times consecutively or three times a week $5.00 a line.

HILLSIDE HOUSE, Caldwell N. J., "The House in the Woods."—Ideal health resort on top of Orange Mountains, only one hour from New York City. A high-class family home, combining comfort, quiet, and good cooking. Send for circular. M. Jacobus

Windlemere, Tarrytown, N. Y.—Home surroundings; modern improvements; also, eight-room furnished cottage, with board.

Elliswood, Highland, N. Y.—Board on fruit farm, $6; own produce. White, 309 West 46th St.

Telephone Your Wants—1000 Bryant.

BUSINESS OPPORTUNITIES.
Say you saw it in The Times.

25c. a line 1 time; 3 times 23c. a line a day; 7 times 20c. a line a day.

AN IMMEDIATE OPPORTUNITY TO MEN OF INTELLIGENCE AND GOOD ADDRESS TO PRESENT TO INVESTORS THE MOST ATTRACTIVE MONEY CERTAINTY AND SUBSTANTIAL PROJECT BEFORE THE PUBLIC; MEN OF APPEARANCE AND ACQUAINTANCE WHO CAN EARN $5,000 A YEAR AND WHO CAN PRESENT LOCAL OPPORTUNITIES. APPLY BY LETTER, GIVE SOME PARTICULARS. ATTRACTIVE, 385 TIMES, TIMES SQUARE.

Butcher and Grocer are offered excellent opportunities to establish for themselves a good business in the new and fast-growing section of Hunt's Point, Bronx; good inducements and assistance will be given to reliable and competent parties. Apply S. Cowen, 784 East 156th St.

BUSINESS SHOW.
MADISON SQUARE GARDEN.
WEEK OF HUDSON-FULTON CELEBRATION.
Will sublet one or two spaces—centre aisle, near entrance—at reduced rates. I. 176 Times Downtown.

Wanted—A young man seeking to enter some first-class growing business to take active part; must have at least $15,000 to invest; good salary guaranteed; firm has big contracts to fill. Communicate with L. R., Box 384, 1,552 Broadway.

Established New York concern handling well-known agencies of steam specialties desires additional capital; references exchanged. Address "Honorable," Box 103 Times Downtown.

Wanted—To sell patented turpentine hook; will sell half, third, two-thirds, or whole right; or will enter partnership for manufacture and sale. Address, T. A. M., Halcyondale, Ga.

Fire insurance agency for sale in progressive South Florida town; splendid opportunity for right man. Room 145, New Grand Hotel, N. Y.

PARTNER.—Bright, up-to-date man for livery and express business; only a man capable of running the business need apply. Sixth Avenue Stables, 129 6th Av., Brooklyn.

Hairdressing store, A1, in heart of business section, 15 West 42d St., for sale; income $10,000 yearly; no reasonable offer refused.

I will invest equal amount of cash in paying or about to be established legitimate business; state nature of business and particulars; no brokers. Active, P 178 Times Downtown.

Partner, manufactory ladies' underwear; established business. Call afternoons, cigar store, 135 Liberty St.

WANTED—Reliable brokers or others having facilities for marketing securities of great phosphate company in Florida or for placing property. It contains 2,000 acres, over million tons high-grade hard-rock phosphate and railroad facilites to ocean points; fine standing timber.
SIMMONS & CO., 27 Portland Block, Chicago.

Will make most unheard-of sacrifice of lots near Long Beach, all or part; need $2,500 cash immediately. Chance, G 19 Times, Times Square.

THE NEW YORK TIMES welcomes information concerning any advertiser whose advertisement is open to the charge of misrepresentation. Decoy advertisements are barred from The Times.

Telephone Your Wants—1000 Bryant.

FURNISHED ROOMS WANTED.
Say you saw it in The Times.

15c. a line 1 time; 3 times 12c. a line a day; 7 times 10c. a line a day.

LADY WANTS GOOD SIZED ROOM and light breakfast in private house below 59th St.; $6 per week. "Permanent," G 68 Times, Times Square.

TWO pleasant sleeping rooms, with refined surroundings, between 110th and 120th Sts., West. G 61 Times, Times Square.

YOUNG MAN desires spacious and neatly furnished room with respectable family; reasonable cost. G 79 Times, Times Square.

WANTED—Furnished room with private family, between 50th and 72d Sts. West. Box G 71 Times, Times Square.

Telephone Your Wants—1000 Bryant.

LOST.
Say you saw it in The Times.

20c. a line 1 time; 3 times, 18c. a line a day; 7 times, 15c. a line a day.

LOST—In front of Culver Depot, Surf Av., Coney Island, 3¼-karat diamond. A liberal reward will be paid if returned to Lewis Potter, Culver Depot, Coney Island.

LOST—Maple leaf diamond brooch, either on the South Boulevard or 2d Av. car, Monday, Aug. 30; reasonable reward. Frank E. Silverman, 132 Nassau St.

LOST—Lady's open-face gold watch; initials M. B. G.; fob, with football attached; liberal reward. 239 West 10th, fifth floor.

LOST—Lady's green hand bag, between Closter and Jersey City; liberal reward for return. B. C. Baug, 45 Pine St.

LOST—Friday morning, downtown, diamond eyeglasses, pin, leaf pattern; suitable reward will be paid for return. C. Hyde, 66 Broadway.

LOST—Black purse containing money, cards, and sundry memoranda; reward for return to Morris, 1,230 Amsterdam Av.

LOST—Monday afternoon, pearl-mounted fraternity pin, bearing owner's name; suitable reward. G. 50 Times, Times Square.

LOST—Round black enamel pin, leaves with small balls in between; reward. Return to 554 W. 114th St., New York.

LOST—Gold watch, initials G. H., 7th Av., between 39th and 41st; reward. Return G. Heckler, Broadway Theatre.

LOST—Gold locket, with picture, monogrammed H. L. T.; reward. Return Buller & Teitlebaum, 15 East 17th St.

LOST—Gold Masonic charm and buckle; reward. Return Charles Wells, 104 Franklin St., city.

LOST—Yellow leather purse at Hearn's; reward. G 75 Times, Times Square.

LOST—Passbook, No. 390, State Savings Bank. Return to bank.

$100 REWARD and no questions asked for the return of the jewelry stolen from Old Mill Cottage, on the Boston Road, Lake George, N. Y., on the afternoon of Monday, Aug. 23, 1909. Apply to John E. Leech, Old Mill Cottage, Lake George, N. Y.

IF PERSON who took case of samples from 1,534 Broadway by mistake will return them, will be liberally rewarded; no questions.

$100.00 REWARD will be paid by The New York Times for the arrest and conviction of any swindler who may have obtained money under false pretenses through the medium of a misleading or fraudulent advertisement appearing in The New York Times.

Telephone Your Wants—1000 Bryant.

LOST AND FOUND—CATS, DOGS.
Say you saw it in The Times.

20c. a line 1 time; 3 times, 18c. a line a day; 7 times, 15c. a line a day.

LOST—Small fox terrier puppy, white spotted, marked head; liberal reward. Eugene Bascho, 256 West 88th St., city.

UNWANTED DOGS AND CATS should be taken to the A. S. P. C. A. Shelter for Animals, 102d St. and East River, or the Ambulance House, at 111 East 22d St. Owners of lost dogs and cats and responsible persons wishing to secure pets should apply at the Shelter.

Telephone Your Wants—1000 Bryant.

FOUND.
Say you saw it in The Times.

20c. a line 1 time; 3 times, 18c. a line a day; 7 times, 15c. a line a day.

FOUND, Aug. 30—INTERBOROUGH R. T. CO. Apply 9 Morris St.: SECOND AV. ELEVATED—Umbrella, satchel, bag, wallet, key, hat, fishing rod, package handkerchiefs, dress. THIRD AV. ELEVATED—Bag, purse, books, package mops, pair gloves, box stationery, keys, trousers, napkins, towel, kimono, apron, pin, gas shade, badge. SIXTH AV. ELEVATED—Purse, pocketbook, bag, glasses, package, pen, books, sheets, 2 pairs gloves, sample case, 2 coats, shirt, buckle, pins, hook, brace and bits, package powder, package nails, bank, box cherries. NINTH AV. ELEVATED—Watch, package clothing, papers, books, pair trousers, hood, can, umbrella. IN SUBWAY—3 umbrellas, 2 purses, sum money, emblem, pair gloves, hat, jacket, photo.

FOUND, Aug. 31—L. I. R. R. Apply Lost Property Bureau, L. I. City; Case, package.

FOUND, Aug. 31—ERIE R. R. Apply Information Desk, Jersey City: 2 packages, umbrella, pipe case, bicycle wheel.

FOUND, Aug. 31—D., L. & W. R. R. Apply Information Desk, Hoboken, N. J.: Umbrella, package.

FOUND, Aug. 31—PENNSYLVANIA R. R. Apply Baggage Master, Jersey City: Cap, 2 pair gloves, memorandum book, 4 nightshirts, 2 umbrellas, ring, umbrella, straw hat, cigar case, fishing rod. LEHIGH VALLEY TRAINS: Straw hat. JERSEY CITY STATION: String of beads, dress suit case, umbrella. DESBROSSES ST. BOAT: Paper money, cane. BROOKLYN ANNEX BOAT: Paper money, cane.

FOUND, Aug. 31—N. Y. CENTRAL R. R. Apply Lost Article Office, Grand Central Station: 6 packages, snuffbox, cane, pair gloves, 2 umbrellas.

FOUND, Aug. 29—THE NEW ENGLAND NAVIGATION CO. Apply Pier 19 N. R.: FALL RIVER LINE, S. S. COMMONWEALTH—Nightdress, toothbrush, collar and handkerchief, razor strop, hairbrush, veil, wash rag, nightshirt, hat, scarfpin. Aug. 31—Cuffs and buttons, hatpin, pin, nightshirt, nightgown, pair gloves, earring, vest, sweater, book. PROVIDENCE LINE, S. S. PURITAN, Aug. 31—Clock, razor strop, skirt and corset, nightgown, shirtwaist, watch, necktie, gentleman's drawers, robe, pajamas. NEW HAVEN LINE, RICHARD PECK, Aug. 31—Belt, nightshirt. NEW BEDFORD LINE, S. S. PLYMOUTH, Aug. 31—Soapdish, slippers, pajama jacket, gloves, hairbrush.

Telephone Your Wants—1000 Bryant.

BOARD WANTED.
Say you saw it in The Times.

15c. a line 1 time; 3 times 12c. a line a day; 7 times 10c. a line a day.

TWO ladies wish two unfurnished rooms, with board, in a truly Christian family; references. Address, F 102 Times Times Square.

Personal.

FOR ADOPTION—A bright, attractive boy, six years old; refined, well-to-do people only. Address G 18 Times, Times Square.

PUBLIC NOTICES.

BELLEVUE AND ALLIED HOSPITALS, DEPARTMENT of New York City, Twenty-sixth Street and First Avenue, Borough of Manhattan, The City of New York.

SEALED BIDS OR ESTIMATES will be received by the President of the Board of Trustees at the above office until 3 P. M. on

TUESDAY, SEPTEMBER 7, 1909.

For all the labor and materials required for the erection and completion of the laundry building, including the plumbing, heating, electric, and refrigerating work, at the new Bellevue Hospital, situated on First Avenue and bounded by Twenty-sixth and Twenty-ninth Streets, Borough of Manhattan, The City of New York.

For full particulars see City Record.

JNO. G. O'KEEFF,
Acting President of the Board of Trustees,
Bellevue and Allied Hospitals.
Dated August 24, 1909.

Public Notice is hereby given, pursuant to Section 38 of the Tax Law of the State of New York, that the assessment roll of assessments in The City of New York, of shares of stocks of banks and banking associations for the year 1909, has been finally completed and filed on September 1st, 1909, in the Office of the Clerk of the City of New York in the City Hall, Borough of Manhattan, The City of New York, where it will remain open to public inspection for fifteen days.

Dated this first day of September, 1909.

LAWSON PURDY, President;
FRANK RAYMOND,
JAMES H. TULLY,
CHARLES PUTZEL,
HUGH HASTINGS,
CHARLES J. McCORMACK,
JOHN J. HALLERAN,
Commissioners of Taxes and Assessments.

OFFICE OF THE DEPARTMENT OF PARKS, Arsenal Building, Fifth Avenue and Sixty-fourth Street, Borough of Manhattan, the City of New York.

SEALED BIDS OR ESTIMATES will be received by the Park Board at the above office of the Department of Parks until 3 o'clock P. M. on

THURSDAY, SEPTEMBER 9, 1909.
Borough of The Bronx.

For furnishing and delivering Four Thousand (4,000) Linear Feet Six-Inch Cast-Iron Water Pipe for Parks, (Botanical Garden,) Borough of The Bronx.

For full particulars see City Record.

HENRY SMITH, President;
JOSEPH I. BERRY,
MICHAEL J. KENNEDY,
Commissioners of Parks.

DEPARTMENT OF DOCKS AND FERRIES.
Sealed estimates for electrical installation (Contract 1,195) will be received by the Commissioner of Docks at Pier A, Battery Place, until 12 o'clock noon Tuesday, September 14, 1909. (For particulars see City Record.)

REFEREES' NOTICES.

THE SUPREME COURT, NEW YORK COUNTY.—HUGO E. DISTELHURST, plaintiff, against RICHARD MURPHY et al., defendants.

In pursuance of a judgment of foreclosure and sale, duly made and entered in the above-entitled action, and bearing date the 12th day of August, 1909, I, the undesigned, the referee in said judgment named, will sell at public auction, at the Exchange Salesroom, Nos. 14-16 Vesey Street, in the Borough of Manhattan, City of New York, on the 22d day of September, 1909, at 12 o'clock noon on that day, by Joseph P. Day, Auctioneer, the premises directed by said judgment to be sold, and therein described as follows: All those five certain lots, pieces, or parcels of land, with the buildings and improvements thereon erected, situate in the Borough of Manhattan, City, County, and State of New York, bounded and described as follows:

Beginning at a point on the southerly side of One Hundred and Thirty-second Street, distant two hundred and ninety-seven feet six inches easterly from the corner formed by the intersection of the easterly side of Lenox Avenue and the said southerly side of One Hundred and Thirty-second Street, running thence southerly parallel with Lenox Avenue, and part of the distance through a party wall, ninety-nine feet eleven inches to the centre line of the block; thence easterly along the centre line of the block and parallel with One Hundred and Thirty-second Street, eighty-seven feet six inches; thence northerly, parallel with Fifth Avenue, ninety-nine feet eleven inches, to a point in the said southerly side of One Hundred and Thirty-second Street, distant five hundred and ten feet westerly along the same from the corner formed by the intersection of the westerly side of Fifth Avenue with the said southerly side of One Hundred and Thirty-second Street and thence westerly along said southerly side of One Hundred and Thirty-second Street eighty-seven feet six inches, to the point or place of beginning. Said premises being now known by the Street Numbers 52, 54, 56, 58, and 60 West 132d Street.

Together with all the fixtures and articles attached to or used in connection with said premises, together with the appurtenances and all the estate and rights of the defendants, Marcus L. Osk and Isidore Edelstein, in and to said premises.

Dated New York City, August 31, 1909.

MOSES R. RYTTENBERG, Referee.

EISMAN, LEVY, CORN & LEWINE, Attorneys for Plaintiff, 135 Broadway, Borough of Manhattan, New York City.

The following is a diagram of the property to be sold. Its Street Nos. are 52, 54, 56, 58, and 60 West 132d Street:

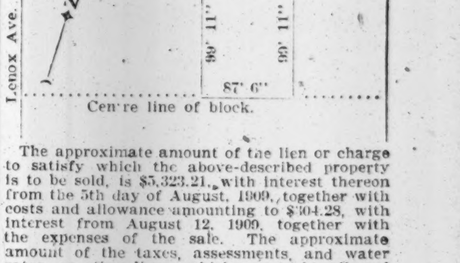

The approximate amount of the lien or charge to satisfy which the above-described property is to be sold, is $5,323.21, with interest thereon from the 5th day of August, 1909, together with costs and allowance amounting to $304.28, with interest from August 12, 1909, together with the expenses of the sale. The approximate amount of the taxes, assessments, and water rates, or other liens, which are to be allowed to the purchaser out of the purchase money, or paid by the referee, is $1,350.35 and interest.

Dated New York City, August 31, 1909.

MOSES R. RYTTENBERG, Referee.

SUPREME COURT, COUNTY OF NEW YORK.—PAULINE NEUSTAEDTER, plaintiff, against ISAAC E. SNYDECKER and others, defendants.

In pursuance of a judgment of foreclosure and sale, duly made and entered in the above-entitled action and bearing date the 20th day of July, 1909, I, the undersigned, the referee in said judgment named, will sell at public auction, at the Exchange Salesroom, Nos. 14-16 Vesey Street, in the Borough of Manhattan, City of New York, on the 16th day of September, 1909, at 12 o'clock noon on that day, by Herbert A. Sherman, auctioneer, the premises directed by said judgment to be sold and therein described as follows:

All that certain lot, piece, or parcel of land, with the building thereon erected, situated, lying, and being in the Eleventh Ward of the Borough of Manhattan of the City of New York, bounded and described as follows, to wit:

Beginning at a point on the westerly line of said Manhattan Street, distant ninety-two (92) feet and five (5) inches northwardly from the northwesterly corner of East Houston Street and said Manhattan Street, running thence northwardly along the said westerly line of Manhattan Street twenty-five (25) feet one (1) inch to a party wall; thence westerly but through said party wall so far as the same extends, and parallel with said East Houston Street, or nearly so, sixty-two (62) feet, more or less; thence southwardly but parallel with said Manhattan Street, or nearly so, twenty-five (25) feet and one (1) inch, more or less, to the division line between the premises hereby mortgaged, or intended so to be, and Number Three (3) Manhattan Street, and thence eastwardly but along the said division line, and parallel with said East Houston Street, or nearly so, sixty-two (62) feet to the point or place of beginning, both the side walls of said building being party walls, being the premises now known as Number Five (5) Manhattan Street as now enclosed and built upon.

Together with all the right, title, and interest of the parties to this action in and to the westerly one-half of Manhattan Street, adjoining or in front of said premises.

Dated New York, August 18th, 1909.

JAMES OLIVER, Referee.

BENEDICT S. WISE, Attorney for Plaintiff, 206 Broadway, New York City.

The following is a diagram of the property to be sold; its street number is 5 Manhattan Street, in the Borough of Manhattan, City of New York:

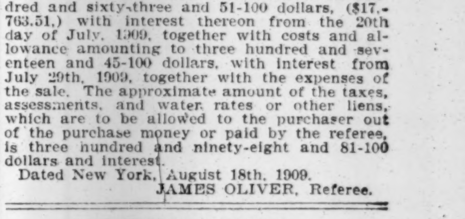

The approximate amount of the lien or charge to satisfy which the above-described property is to be sold is seventeen thousand seven hundred and sixty-three and 51-100 dollars, ($17,763.51,) with interest thereon from the 20th day of July, 1909, together with costs and allowance amounting to three hundred and seventeen and 45-100 dollars, with interest from July 29th, 1909, together with the expenses of the sale. The approximate amount of the taxes, assessments, and water rates or other liens, which are to be allowed to the purchaser out of the purchase money or paid by the referee, is three hundred and ninety-eight and 81-100 dollars and interest.

Dated New York, August 18th, 1909.

JAMES OLIVER, Referee.

PUBLIC NOTICES.

Department of Finance, Bureau for the Collection of Taxes, New York, September 1, 1909.

NOTICE TO TAXPAYERS.

TAXPAYERS WHO DESIRE TO OBTAIN their bills promptly should make immediate written requisition (blanks may be procured in the Borough offices), stating their property by section or ward, block and lot or map number, making copy of same from their bills of last year.

If a taxpayer is assessed for personal tax the requisition should also request bill for such tax.

Each requisition should be accompanied by an envelope bearing the proper address of the applicant, **AND WITH RETURN POSTAGE, PREPAID.**

In case of any doubt in regard to ward, section, block or lot number, taxpayers should take their deeds to the Department of Taxes and Assessments and have their property located on the maps of that Department, and forward to the Deputy Receiver of Taxes, with the requisition, a certified memorandum of their property, which will be furnished by the Department of Taxes and Assessments.

Taxpayers in this manner will receive their bills returned by mail at the earliest possible moment, and avoid any delay caused by waiting in lines, as required in case of personal application.

The requisition must be addressed and mailed to the Deputy Receiver of Taxes in whichever Borough the property is located, as follows:

John J. McDonough, No. 57 Chambers street, Borough of Manhattan, New York.

John B. Underhill, corner of Third and Tremont avenues, Borough of The Bronx, New York.

Thomas J. Drennan, Municipal Building, Borough of Brooklyn, New York.

George H. Creed, corner of Jackson avenue and Fifth street, Long Island City, Borough of Queens, New York.

John De Morgan, Borough Hall, St. George, Staten Island, Borough of Richmond, New York.

After receiving the bills, the taxpayer will draw a check for the amount to the order of the Receiver of Taxes and mail bill and check, with an addressed envelope, with the return postage prepaid, to the Deputy Receiver in whichever Borough the property is located.

NO REBATES ALLOWED.

Checks should be mailed as soon as possible after the bills have been received by the taxpayer.

DAVID E. AUSTEN,
Receiver of Taxes.

POLICE DEPARTMENT OF THE CITY OF New York, No. 300 Mulberry Street, Borough of Manhattan.

SEALED BIDS OR ESTIMATES will be received by the Police Commissioner of the Police Department of The City of New York at the Bookkeeper's Office, Central Department, until 10 o'clock A. M. on

TUESDAY, SEPTEMBER 7, 1909.

For completing contract executed by New York Steam Fitting Company, February 18, 1905, which was declared abandoned, for furnishing all the labor and furnishing and erecting all the materials necessary to install the heating and ventilating system, boilers, and steam piping in the new building to be erected on the block bounded by Grand, Centre, and Broome Streets and Centre Market Place, Borough of Manhattan, for Headquarters for the Police Department of The City of New York.

For full particulars see City Record.

WILLIAM F. BAKER, Commissioner.
New York, August 25, 1909.

DEPARTMENT OF DOCKS AND FERRIES.
Sealed estimates for laying iron slag block pavement, granite block pavement, and granite cross-walks (Contract 1186) will be received by the Commissioner of Docks at Pier A, Battery Place, until 12 o'clock noon September 2, 1909. (For particulars see City Record.)

DEMOCRATS WELCOME HARMONY MEETING

Large Gathering Promised for Party Conference at Saratoga Next Week.

"OLD LINERS" OUT IN FORCE

Some of the Prominent Members of the Party Here Who Have Announced They Will Attend.

From all parts of the State the liveliest interest is being displayed in the conference of old-line Democrats at Saratoga, scheduled for Sept. 9 and 10, where ways and means to rejuvenate the party and enlist the active co-operation of men who have held aloof from it for many years are to be discussed.

The prospect is now that this gathering will be more largely attended than at the outset the organizers had hoped. It will be one of the most representative gatherings of Democrats in the political history of this State.

At present the outlook is that the conference will take on the outward aspect of a party convention. Up-State Democrats who signed the call to the meeting had intended that as far as possible every Assembly district in the State should be represented by three delegates. From the present outlook it would appear that much larger delegations will be sent from many sections of the State, and that in particular the big cities will be largely represented at the conference.

S. Stanwood Menken, who took the initiative toward bringing about the conference, gave out for publication yesterday a list of more than 100 conferrees from Manhattan and the Bronx, in addition to the eighteen Democrats who signed their names to the original call. From Brooklyn also, where the Democratic organization under the McCarren régime has been anything but effective, the interest manifested in the Saratoga gathering has been great enough to indicate a quickening of the party spirit in that borough. A score of the leading Democrats in Brooklyn have indicated to Mr. Menken since the call went out that they would like to be counted in, and have signified their intention to attend the meeting at Saratoga and become active workers in the new movement.

Here is the list of New York conferrees made public by Mr. Menken yesterday:

Morgan J. O'Brien,
Alton B. Parker,
Edward M. Shepard,
Martin W. Littleton,
Edward M. Grout,
W. Travers Jerome,
Harrington Putnam,
Augustus Van Wyck,
Cord Meyer,
Rufus L. Scott,
A. Augustus Healy,
Everett P. Wheeler,
John Fox,
F. W. Hinrichs,
Lewis L. Delafield,
Ashbel P. Fitch,
S. Stanwood Menken,
John Henneberry,
Robert G. Monroe,
Oswald G. Villard,
George F. Parker,
I. H. Klein,
Herman Ridder,
H. de Forest Baldwin,
Everett V. Abbott,
John Frankenheimer,
Robert L. Harrison,
George L. Rives,
William T. Emmet,
Peter B. Olney,
F. K. Pendleton,
J. G. Agar,
J. J. Little,
J. D. Baucus,
Bert Hanson,
L. L. Kellogg,
A. R. Lawrence,
E. S. Rapallo,
Howard Taylor,
F. J. Swift,
E. S. Kaufmann,
E. L. Richards, Jr.,
Lee Kohns,
Leo Schlesinger,
J. A. Deering,
D. L. Hough,
Robert Gibson, Jr.,
Milton Mayer,
L. C. Mygatt,
W. Mason Smith,
G. T. Harrison,
F. W. Janssen,
H. H. Sherman,
John Lynn,
C. B. Samuels,
F. N. Watriss,
A. N. Jordan,
Howard Gans,
S. N. Freedman,
S. J. O'Sullivan,
F. M. Patterson,
Lyttleton Fox,
J. H. Dougherty,
John Burt, Jr.,
Solomon Hanford,
J. A. Renwick,
David Leventritt,
F. R. Coudert,
P. J. Mosenthal,
J. W. Weed,
W. C. Cabell,
Roger A. Pryor,
C. C. Hughes,
C. J. Canda,
H. I. Thompson,
W. H. Corbitt,
Bertram Cruger,
W. B. Dowd,
G. H. Putnam,
B. W. Holt,
E. G. Whitaker,
H. D. Hotchkiss,
Robertson Honey,
N. A. Shaw,
W. S. Rodie,
H. H. Lehman,
C. J. Sullivan,
S. M. Stroock,
W. E. Curtis,
D. P. Hays,
N. S. Spencer,
T. J. Higgins,
J. F. Harder,
G. T. Egbert,
W. J. Kenny,
J. L. Goldwater,
E. L. Winthrop, Jr.,
W. G. Davies,
Ira J. Ettinger,
Dr. Alexander Duane,
E. J. McGuire,
E. J. Wright,
D. M. Brady,
M. Delches,
D. L. O'Reilly,
J. J. Quinlan,
F. C. Huntington,
J. R. Ely.

In all probability not less than 150 Democrats from Manhattan and the Bronx will attend the conference. From Brooklyn the number will reach almost that figure. Many additions to the number of original conferrees from Brooklyn are included in this partial list of delegates made public yesterday:

Augustus Van Wyck,
Moses J. Harris,
E. M. Shepard,
Gen. G. W. Wingate,
John W. Weber,
Rufus L. Scott,
Henry A. Meyer,
Arthur C. Salmon,
Harrington Putnam,
David A. Boody,
Julian D. Fairchild,
Bernard J. York,
A. Augustus Healy,
Alden S. Swan,
Charles J. Edwards,
George V. Brower,
Bernard Gallagher,
J. Sherlock Davis,
John F. Clarke,
R. W. Bainbridge,
W. Batterman.

In the New York list appear names of Democrats who for many years have taken no active part in the councils of their party, largely because the party was dominated by Tammany Hall. Nearly all the conferrees from Brooklyn are members of the harmonizing committee which was appointed to moderate the differences between Senator McCarren and his opponents in the Democratic organization of Kings.

The preparations for the Saratoga conference, which will last two full days, are being conducted from the Democratic State headquarters in Albany, of which Chairman Conners has never succeeded in gaining possession. Public Service Commissioner Thomas M. Osborne of Auburn is Chairman of the Executive Committee having the arrangements in charge. He will call the conference to order. It was said yesterday that Edward M. Shepard in all probability would be made permanent Chairman of the conference.

Francis A. Willard of Albany, who is Secretary of the provisional organization, said yesterday that all reports to the effect that the Saratoga conference had been called with a view of blocking the passage of the income tax amendment in this State were erroneous. A good many men who will attend the meeting, Mr. Willard said, were advocates of the income tax.

"Nor do I understand that the purpose of the meeting is to make war on any of the Democratic organizations or any of its State or local leaders," said Mr. Willard. "The question of organization and leaders will take care of itself in its own good time. The principal purpose of the meeting will be to read people into, not out of, the party. Prominent party men who are very close to William J. Bryan, among them National Committeeman Norman E. Mack even, have expressed their approval of the Saratoga conference."

POLICE SAVE LIVES AT FIRES.

Tenants Rescued at Supposed Incendiary Blaze—Unconscious Boy Saved.

Two Brooklyn policemen made rescues at fires last night. Detective Asip of Headquarters discovered a fire in the cellar woodbin in the three-story brick tenement at 630 Vanderbilt Avenue. He sent in an alarm an then ran through the house to arouse the tenants. On the top floor he found that smoke filled the stairways and that he couldn't get back that way.

He went in to the top-floor apartment occupied by A. M. Horsman, his wife, and five children. The father had three children half down the fire-escape. Mrs. Horsman was trying to follow with the other two. Asip took them down, and, returning, helped Mrs. Horsman down. The fire did $50 damage.

Policeman Gifford of the Hamilton Avenue Station, discovering a fire in the three-story double tenement at 116 Van Brunt Street, went up a fire escape arousing the tenants. On the ladders he met Frank Rose and his wife, the father carrying his small son. Rose said his nine-year-old son Ralph was still in the flat. The policeman found the boy unconscious in his room on the top floor. He brought him to the street, where he was revived. The damage was slight.

The Fire Marshal will investigate the Vanderbilt Avenue fire, which is thought to have been of incendiary origin.

AMORY COMMITTEE FORMED.

Going to Sue Third Avenue Officers—Hundred Consult About It.

A hundred stockholders of the Third Avenue Railway gathered at the Hotel Knickerbocker yesterday afternoon upon the call of William N. Amory, who some time ago announced his willingness to institute suit to recover the missing $10,000,000 supposed to have been spent on the property in improvements out of the proceeds of the road's $36,000,000 bond issue. This money represented that part of the bond issue of 1900 not required for refunding purposes and paying off the old floating debt. Receiver Whitridge has testified that he could not find evidence of its use in the electrification of the road.

The meeting yesterday took steps to organize a permanent committee. An Executive Committee was chosen, consisting of Col. Amory, Chairman; Charles F. Goodhue, and H. E. Colby. It is probable that J. Aspinwall Hodge and Leslie C. Ferguson will be counsel for the committee at the start, but additional counsel may be employed later if the movement works out into definite legal action. Col. Amory said yesterday that he had already received assurance from seventy-six stockholders owning more than 5,000 shares of stock that they would pay an assessment of $1 a share.

"The District Attorney could have been of great assistance to the Third Avenue stockholders if he had chosen," said Col. Amory. "He has been fully advised of the crimes of the traction criminals since 1902, but has been protecting these wealthy malefactors with all the great power of his office. Fortunately, there is an election this Fall, and we may get an honest District Attorney, who will do his duty and with whom this committee can co-operate."

There were remarks by both of the counsel for the committee and by various stockholders, none of whom expressed dissent with the plan of compelling restitution. Mr. Hodge intimated that the action would take the form of a suit against the officers and Directors of the Third Avenue during the period when the proceeds of the bond issue were expended, to make them account for these funds.

UNLIKELY TO NAME HAFFEN'S SUCCESSOR

Bronx Aldermen Expected to Put Off Action Until After the Regular Election.

JOHN F. MURRAY IN HIS PLACE

Commissioner of Public Works Becomes Acting President of the Bronx—Haffen's Order of Removal Filed.

The formal order from Gov. Hughes removing Borough President Haffen of the Bronx was filed with the County Clerk yesterday, and John F. Murray, Commissioner of Public Works, took his place. He will in all probability stay as Acting Borough President until after election. It is said no attempt will be made to either re-elect Mr. Haffen or a successor until the regular campaign this Fall.

Mr. Haffen sent a letter to the Bronx Aldermen yesterday in which he declared that he would not accept a re-election. This was his last official act. He arrived at his office at the Bronx Borough Hall at 10 o'clock, dictated the letter, and then left after straightening out his papers and turning over his keys to Mr. Murray. The letter read:

> I will not accept a re-election at the hands of the Aldermen of the Borough of the Bronx. I believe that while the decision of the Appellate Division holds, the law as there announced should be followed and obeyed. The only re-election I would seek is a re-election at the hands of the voters of the Borough of the Bronx.

Mr. Haffen referred to the decision in which the court declared that the re-election of Borough President Ahearn by the Manhattan Aldermen after he had been removed by the Governor was illegal. The Court of Appeals has not yet passed on the matter.

The Bronx Aldermen must, under the charter, meet to re-elect a man to fill out Mr. Haffen's unexpired term, and they will probably assemble for this purpose next Tuesday. It is thought, though, that they will adjourn without taking action.

Acting Mayor McGowan and Assistant Corporation Counsel Crowell, the Mayor's personal adviser, are somewhat concerned over the regularity of the service of the notice of removal. The Mayor's copy was brought to City Hall after hours on Monday and left by the Governor's messenger with Capt. Dooley, the Fire Department attaché of the Mayor's office. No receipt was asked for or given. On examination it was found that the document was simply a mimeograph copy signed by the Governor's acting secretary. It was not autographed in any way and bore no seal.

"I do not wish to raise any technicalities," said Mr. McGowan, in discussing the matter, "but I want to protect the Governor's action in every way. If Mr. Haffen should contest the removal I do not wish to afford him an opportunity of raising the question of the legality of the service. If I am assured by the Governor that everything is all right I will go ahead and issue the call for the meeting of the Aldermen."

Mr. Crowell tried to get Gov. Hughes on the long-distance telephone yesterday afternoon, but failed to do so. His assistant secretary was asked if the certified copy of the order of removal had been filed with the County Clerk, but he could not tell, as the messenger who came to this city with it had not yet returned to Albany. The delivery was made in the day, however, and Mr. McGowan will probably issue the call to-day.

Arthur F. Murphy, Tammany leader of the Thirty-fourth Assembly District, is working night and day for the nomination of Assistant Deputy Register Hennessy to succeed Mr. Haffen. He is familiar with all the operations of the office, having been Mr. Haffen's secretary while he was Superintendent of Highways and Public Improvements in the Bronx before consolidation, and later holding the same place with him as Borough President.

While the charter requires that the Aldermen must be convened for the purpose of electing a successor to Mr. Haffen, there is no provision that a selection must necessarily be made. The Tammany men about the City Hall yesterday were unanimous in forecasting that Commissioner Murray will remain as Acting Borough President until election. It would be an easy matter for the Aldermen to refrain from making a nomination or to arrange a deadlock. It is generally conceeded that this course would be the most satisfactory way out of the difficulty for Tammany.

Kennedy 12 CORTLANDT ST.

Rare Bargains in Fine Shirts.
2.00 and 3.00 Madras Negligees at 1.25.
1.50 Negligees at 65c.
Madras and Percale, Cuffs attached.
3.50 Flannel Shirts at 1.98 with French Cuffs.

Wallach's Hats

240 Broadway.
603 Broadway.
1195 Broadway.
238-242 Bowery.
647 Eighth Avenue.
3d Avenue and 122d St.
246 W. 125th St.

STRAW Hat time is about over. Our Fall models are here. Derbies and Soft Hats, too. Styles to fit every face. Yours included.

Wallach's Hats, $3.00 and $2.00
Stetson's Hats, $3.50 and $5.00

EVERY REASON

why you should order your Fall and Winter clothes now. Our stock is complete and we are showing sample garments of all the latest styles. Suits or Overcoats to measure from $20 to $60.

Samples and our album of fashion given or mailed to any address.

ARNHEIM, Broadway & 9th St.

Wallach Bros.

Third Ave., Cor 122d St. (Open Evenings)
1195 Broadway, Just below 29th St.

Any Hart, Schaffner & Marx Summer Suit in New York, $12.50

BRISK selling last week—but not quite brisk enough to suit us. Our Fall stocks are arriving and, though there are weeks of warm weather still to come, we have no room for warm weather clothes. So every Summer Suit in both our stores is now $12.50.

INSTRUCTION.

NEW YORK—Manhattan.

Hamilton Grange School
will remove to
513 West 142d Street,
between Hamilton Place and Broadway.
School reopens Monday, October 4.
—Kindergarten to College.—

THE GARDNER SCHOOL
Boarding and Day School for Girls,
607 Fifth Avenue,
Between 48th and 49th Sts.
Accessible from all points in New York and the suburbs; thorough instruction; individual attention. Assistant teacher of English, &c., wanted.

The Merrill-van Laer School
A Boarding and Day School for Girls
Offers a broad and thorough education together with advantages of residence in a great city. Buildings extensive and suited to educational and social life of the pupils. For further information address 30-32-34 E. 57th St., New York.

Brooklyn.

PRATT INSTITUTE
215 RYERSON STREET, BROOKLYN, NEW YORK.
DAY CLASSES OPEN SEPTEMBER 20
EVENING CLASSES OPEN SEPTEMBER 27
For catalogue, giving full particulars, address
FREDERIC B. PRATT, Secretary.

ADELPHI
Office open 8:30-12 A. M. on and after Sept. 1.
Fall Term Begins September 15.
Classes begin sessions in all departments (Academy, Normal School, Art School and College) September 20.
Eugene C. Alder, M. A., Supt. of Academy.
Chas. H. Levermore, Ph. D., Pres. of College.

SCHOOLS

Next Saturday The New York Times will publish the fourth article i [illegible] e series of seven on educational topics.

"Some Forms of Student Associations in American Schools and Colleges," by Charles H. Levermore, Ph. D., President Adelphi College.

NEW YORK—Manhattan.

23D STREET ASSOCIATION SCHOOL.
Day School Opens Sept. 7.
HIGH GRADE BUSINESS COURSES.
Thorough preparation for responsible positions in shortest time.
COMMERCIAL COURSE.
Bookkeeping, Commercial Arithmetic, Business English, Penmanship and Spelling.
STENOGRAPHIC COURSE.
Stenography, Typewriting, Business English, Penmanship and Spelling.
Regents, College Preparatory and High School Courses.
Individual Instruction—STUDENTS enroll at any time. Tuition nominal. Library, Gymnasium and Swimming Pool FREE.
ALSO NIGHT SCHOOL COURSES IN 70 SUBJECTS.
Send for Catalog B.
EDUCATIONAL DIRECTOR, 215 West 23d Street, New York.

The Barnard School of HOUSEHOLD ARTS 223 W. 79th St., N. Y.
Practical courses in Cooking, Embroidery, Millinery, Dressmaking, Household Decoration, Accounts, Management. Specially intended for girls who do not go to college.

Barnard School Boy Wins
Harper Competitive Scholarship, entrance Columbia, 1909. 96 graduates in leading colleges. 24th year. College Preparatory and Business. 721 St. Nich. Av. Kindergarten & Elementary. 104 W. 122d St. Catalog.

BARNARD SCHOOL FOR GIRLS
College Preparatory, General, 421 W. 148th St.
Kindergarten & Elementary, 423 W. 148th St.
14TH YEAR BEGINS SEPT. 29TH. Catalog.

HAMILTON INSTITUTE FOR BOYS.
Eighteenth year begins Sept. 29th. COLLEGE and COMMERCIAL Preparation. Preparation of lessons in charge of class teachers. All lessons prepared at school.
FOR CATALOG ADDRESS 45 WEST 81ST ST.

HAMILTON INSTITUTE, FOR GIRLS.
3 WEST 81ST ST., CENETRAL PARK WEST.
Individual instruction. College entrance certificates. Eighteen instructors. Specialists. Girls not wishing to enter college will be given first two years college work in culture subjects. Study hour. Special coaching without charge. Catalog. OFFICE HOURS 11-5 after Sept. 6th. TEL. 766 RIVERSIDE.

PARENTS seeking a wholesome day or boarding school for boys should investigate

Riverdale School
The Country School of New York City
(Third Successful Year.)
DAY BOYS SPEND ALL DAY IN THE COUNTRY.
Superior instruction. Exceptional results at Harvard, Yale, Columbia, etc. Health-giving sports. Terms reasonable. Telephone (248 Kingsbridge) or address Frank S. Hackett, Head-master, West 253d St., Riverdale-on-Hudson, N. Y. City.

BERKELEY SCHOOL
1880 72d St. and West End Ave. 1909
From Primary to College
Prepares for all Colleges and Technical Schools. Thorough Instruction, combined with Sound Physical Training. Separate building for Primary Department.
A Berkeley School Graduate of the Class of 1909 was one of fourteen out of over 700 candidates to enter Harvard University without a condition.
Illustrated Catalogue upon application.

CLASON POINT MILITARY ACADEMY
Clason-on-the-Sound, New York City.
A CATHOLIC BOARDING SCHOOL FOR BOYS.
(1 hour from City Hall via Subway and Trolley.)
A school that turns out useful, manly men.
Incorporated under the Board of Regents.
College and business preparatory school.
Directed by the Christian Brothers.
Library, laboratory, athletic field, military drill.
Studies resumed Sept. 15. For prospectus address BROTHER EDMUND, Director.

FRIENDS' SEMINARY
Rutherford Place and 15th St., New York.
FRIENDS' SCHOOL,
102-114 SCHERMERHORN ST., B'KLYN.
Kindergarten and Preparatory Schools for Boys and Girls.
Non-sectarian.
Catalog on application.

IRVING SCHOOL
L. D. RAY, 35 W. 84th St.
Thorough preparation for college or business.
Primary and Intermediate Departments.
No home study for boys under fifteen.
GYMNASIUM—LABORATORY
Dr. RAY at School mornings after Sept. 6.
20th year begins Sept. 23. Year book on request

De Lancey School for Girls
301 West 98th St. Cor. West End Ave.
28th year begins Oct. 4th. Elementary, High School and College Preparatory. A school for the careful education of girls and the cultivation of the higher qualities of self-reliant womanhood. Kindergarten Department. Classes for small boys. Afternoon study hour. Year book on request.

SACHS COLLEGIATE INSTITUTE
SCHOOL FOR BOYS, 38 WEST 59TH STREET.
THIRTY-EIGHTH YEAR BEGINS
Wednesday, September 29, 1909.
Primary, Intermediate, and High School Departments. Thorough preparation for all colleges. Special Commercial Course. Gymnasium privileges.
DR. OTTO KOENIG, Principal.

Fordham University, SCHOOL OF LAW
20 VESEY ST., NEW YORK.
Term begins Sept. 23. Daily, 4:15 to 6:15 P.M.
The "Case System" is followed. The policy of the school is to keep classes small in order to give individual attention to students. For particulars apply to Paul Fuller, LL.D., Dean. Collegiate and Medical Depts. at Fordham.

Collegiate School
L. C. Mygatt, Principal.
241 WEST 77TH STREET.
Boys prepared for the Colleges and Scientific Schools. Well-equipped Gymnasium. Reopens October 4th.

MANHATTAN COLLEGE
Christian Brothers. Boarding and Day Scholars. Broadway and 131st St., New York.
COURSES LEADING TO B. A. & B. S.
Engineering.
Modern Languages, General Science, Pedagogical and Commercial Courses; also a Preparatory Department.
Reopens Sept. 13. BROTHER JEROME, Prest.

Alcuin Preparatory School
FORMERLY 41 EAST 80TH STREET
ANNOUNCES ITS REMOVAL TO
11½ WEST EIGHTY-SIXTH STREET
KINDERGARTEN THROUGH HIGH SCHOOL
Circulars and information about East Side Stage on application
Office Hours 9-12 daily after Sept. 10th

THE SEMPLE 241 Central Park West, cor. 84th St.
Boarding and Day School for Girls and Kindergarten. Reopens Oct. 7th.

SYMS SCHOOL.
49-51 East 61st Street.
A few vacancies. Will open October 4th.
Tel. 806 Plaza. Office hours 10 to 12 daily.
Henry White Callahan, Head Master.

The Misses Rayson's
School for Girls reopens Oct. 7th,
164-166-168 WEST 75TH ST.

STAMMERING,
and similar affections of speech corrected. 20 years' successful experience. Send for instructive booklet. Dr. Bryant's School, 62 West 40th St.

Dr. Earle's Girls' Collegiate Institute.—Social, Professional, Literary, Domestic training.—14th year, Boarding and Day College. Preparatory, Grammar, Primary, Kindergarten. Dr. and Mrs. E. Lyell Earle, Principals, 59 W. 96. Cat.

NEW YORK—Manhattan.

52 YEARS
of THOROUGH WORK
is the Packard record and reference
"NO SOLICITORS"!
Fall Session Begi[illegible]s
Tuesday, September 7.
Office Now Open.
PACKARD
COMMERCIAL SCHOOL
4th Ave. & 23d St. Day and Evening.
"The School that Makes a Specialty of Each Student."

STENOGRAPHY, BOOKKEEPING
All Business Subjects.
Fall term Sept. 7.—17th year.
1133 B'way. **MILLER SCHOOL** Cor. of 26th St
Send, call or telephone for New Booklet T.

Bookkeeping, Shorthand, Typewriting, Penmanship, Civil Service and Academic Departments.
Open during the Entire year.
Call or write for catalogue.
Eastman School
Lenox Ave. & 123d St.

ART, INDUSTRIAL AND BUSINESS TRAINING SCHOOL
Register in Sept. Ask for prospectus.
Y. W. C. A.
7 EAST 15TH ST.
Office Hours 9 A. M. to 5 P. M., 7 to 9 P. M.
Saturday Afternoons & Eves. Excepted.

New York University Law School
75th Year opens Sept. 22.
Morning Class, 9-12.
Afternoon Class, 4-6.
Evening Class, 8-10.
Degrees LL. B., LL. M., J. D.
Address L. J. Tompkins, Sec., Washington Sq., N. Y.

BUSINESS COURSE
HARLEM Y. W. C.
74 West 124th Stre
New York City.
Send for circular

THE BERLITZ SCHOOL of Languag
Madison Square 1,122 Broadway.
Harlem Branch, 343 Lenox Av., above 127th
Brooklyn Branch, 218-220 Livingston St.
REDUCED RATES DURING SUMMER.
Lessons at school or residence, day or evening.
SUMMER SCHOOL AT ASBURY PARK, N. J.

INSTITUTE OF MUSICAL ART of the City of New York. Frank Damrosch, Director. Opens Oct. 18th. Enrollment commences Oct. 1st. For full information address 53 Fifth Av.

Kindergarten, Primary Training; City, State Licenses. Froebel Normal Institute. Scholarships limited. 59 West 96th.

American Institute of Applied Music, 212 West 59th St. Catalogue on application.

Peekskill.

WORRALL HALL ACADEMY, Peekskill, N. Y.
Location, accommodations ideal. Primary, Academic, Business Courses; Military Drill. Terms $300 to $400. Illust. Cat.

Garden City.

ST. PAUL'S School for Boys, GARDEN CITY, L. I.

NEW ENGLAND—Connecticut.

Cheshire School
Founded A. D. 1794
Situated in the beautiful hill country of central Connecticut. College preparatory and general courses, combined with well-directed physical training. Extensive grounds, fine buildings; first class in every particular. Acquaint yourself with the advantages Cheshire offers before deciding upon a boarding-school for your boy. Send for illustrated description and catalogue.
REV. JOHN D. SKILTON, M.A., HEADMASTER, CHESHIRE, CONN.
TRUSTEES
*Jos. W. Harriman, *President*
*Eri D. Woodbury
*J. Pierpont Morgan
*C. La Rue Munson
Nicholas Murray Butler
The Rev. Flavel S. Luther
*The Rt. Rev. Edwin S. Lines
*William C. Demorest
J. Borden Harriman
George T. Wilson
*The Rev. John Williams
*Herbert D. Lloyd, *Treasurer*
S. Vilas Beckwith
*The Rev. J. Frederick Sexton
*William H. Burtenshaw
*John A. Ordway
*William G. Mather
*John J. Osborn
J. D. Walter
*Edward Dodge, *Secretary*
*ALUMNI

The Stamford Military Academy
(Formerly Stamford Academy for Boys)
Stamford, Conn.
Ideal Home Boarding School. Splendid location; perfect sanitation. Each boy has own bedroom with running water. Opens September 27th; primary, grammar, high school, and special commercial courses; prepares boys 5 to 18 for college or business; competent teachers, athletic field of 23 acres surrounding school; pupils always under personal supervision; military drill. Address Dept. B for catalogue.

INGLESIDE—A School for Girls
New Milford, Litchfield Co., Conn.
School year begins Tuesday, October 5, 1909.
MRS. WM. D. BLACK, Patroness.

Lakeville.

THE BRUNSWICK SCHOOL, Greenwich, Conn.
College Preparatory.
George F. Carmichael, Headmaster.

NEW JERSEY—Hoboken.

STEVENS SCHOOL
STEVENS INSTITUTE OF TECHNOLOGY
River St., bet. 5th and 6th Sts., Hoboken, N. J.,
REOPENS SEPT. 13TH, 1909.
Registration day for applicants for admission Wednesday, September 8th.
Examinations for admission on Thursday and Friday, September 9th and 10th.
Courses of study preparatory to Universities, Colleges, Schools of Science, Law, and Medicine. The rate of tuition for all classes is $150 per year, or $50 per term.
For catalogue apply to the Principal.

NEW JERSEY—Newark.

MISS TOWNSEND'S SCHOOL FOR GIRLS.
Excellent advantages in all departments. Individual attention. Certificate admits to college. Limited number of boarding pupils received.
54 PARK PLACE, NEWARK, N. J.

NEW JERSEY—Pennington.

Pennington Seminary
Classical, Scientific, English, Commercial, Domestic science, and Manual Training Courses. Art, Elocution, Music. Separate Home Junior Department. 72nd session opens Sept. 21st. Terms, $375 to $400. For catalogue, address J. MORGAN READ, D. D., Pres., Box Q, Pennington, New Jersey.

PENNSYLVANIA—Chester.

Pennsylvania Military College, Chester, Pa.
48th Year begins Sept. 15. Degrees in Civil Engineering, Chemistry, Arts. Also Preparatory Courses, Infantry, Artillery, Cavalry, Scholastic, Military, Moral and Athletic training. Catalogues of Col. Chas. E. Hyatt, President.

PENNSYLVANIA—Lancaster.

Franklin and Marshall Academy, Lancaster, Pa. College Preparatory for Boys. New $100,000 bldg. Four hours from New York. Terms moderate. T. G. Helm, Principal.

AMUSEMENTS

HIPPODROME 6th Av., 43d-44th Sts.
Daily Mats. at 2. Best Seats $1. Evs. 8. 25c. to $1.50
OPENS NEXT SATURDAY EV.
A TRIP TO JAPAN | INSIDE THE EARTH | THE BALLET OF JEWELS
12 Circus Acts. Tribe of Fighting Maoris.
SEAT SALE TO-DAY 9 A. M.

DALY'S B'way & 30th. Mat. To-day $1.50. Ev. 8:30. Mt. Wed., Sa., Labor Day, 2:30
A Toothsome, Toothless Comedy, Entitled **BILLY**

LEW FIELDS' **HERALD SQ.** | A BROKEN IDOL With OTIS HARLAN. Mat. To-day $1.50.
Evgs. 8:15. Mats. Wed., Sat., & Labor Day.

BROADWAY Thea. 41st & B'way. Evgs. 8.15. Mats. Wed., Sat. & Labor Day.
$1.50 Mat. Today. THE MIDNIGHT SONS

CASINO B'way & 39th. $1.50 Mat. Tday 2:15. Ev. 8:15. Mts. Wed., Sat. & Labor Day
JAMES T. POWERS in HAVANA
Special Mat. Fri., Sept. 3d, by "Havana" No. 2.

LYRIC 42d W. of B'way. Evgs. 8.15. Matinees Sat. & Labor Day.
THE MOTOR GIRL

HACKETT Thea., 42 St. W. of B'way. Ev. 8:20. Mats. To-m'w, Sat. & Sept. 6, 2:20.
The Distinctly Different Comedy.
HENRY B. HARRIS presents
Channing Pollock's New Comedy SUCH A LITTLE QUEEN

MAJESTIC B'way & 59th. Opening Sat. Evening, Sept. 4.
GUY BATES POST IN THE BRIDGE
Seats To-m'w. Extra Matinee Labor Day.

LINCOLN SQ. B'way & 66th. Opening Sat. Evening, Sept. 4
CLYDE FITCH'S GIRLS Seats Now On Sale.
EXTRA MATINEE LABOR DAY.

MAXINE ELLIOTT'S THEATRE 39th n'r B'way | Eve. 8:15. Matinee To-day $1.50. | Last Week
THE RINGMASTER
Tues. Evg., Sept. 7. *** Seats on Sale To-morrow.
CHARLES RICHMAN in THE REVELERS

COMEDY 41 St., bet. B'way & 6th Av.
Box office opens To-morrow.
OPENING MONDAY EVE., SEPT. 6.
All applications for Seats for the OPENING PERFORMANCE must be made by letter.
WALKER WHITESIDE
In Israel Zangwill's Play, THE MELTING POT

CRITERION B'way, 44th St. Ev. 8:15. Mat. Wed. & Sat. 2:15.
THE BREEZY, JOLLY NAVAL PLAY,
The Flag Lieutenant

GARRICK 35th St., nr. B'way. Ev. 8:30. Matinee Sat. 2:15
Hattie Williams DETECTIVE SPARKES
EXTRA MATINEE LABOR DAY.

LYCEUM 45th St., nr. B'way. Ev. at 8. Mat. Sat. 2. Thur. Mat. Sept. 9
The Detective-Thief Play, Arsene Lupin

Knickerbocker B'way 38th St. Ev. 8:15. Mat. Sat. 2:15
LAST 5 TIMES | HENRY W. SAVAGE offers The Gay Hussars
NEXT MON. Seats To-m'w. The Dollar Princess

HUDSON 44th St., nr. B'way. Ev. 8:15. Mats. To-day & Sat. 2:15.
LAST 4 NIGHTS. LAST 2 MATINEES.
THE THIRD DEGREE
NEXT MON. Seats To-m'w. An American Widow

EMPIRE B'way, 40th St. Next Mon.! Seats To-m'w
JOHN DREW in Jack Straw

ACADEMY OF MUSIC
Opening This Sat. Evening.
A Season of GRAND OPERA by the Italian Grand Opera Co. || Prices 50c. to $1.50
This Saturday Evening.................AIDA
NEXT WEEK—Aida, La Boheme, Rigoletto, Il Trovatore. Seats now on sale.
SPECIAL MATINEE LABOR DAY....AIDA

AMERICAN MUSIC HALL **ROOF** Every Eve. 8:15.
AND DAILY MATS. Downstairs, 25-50c. | Romany Opera Co., Willa Holt Wakefield, Henry Lee, Sophie Tucker, Herbert Cyril.
AMERICAN IN THEATRE EVERY EVE. 8:15.
THE ONLY LAW

COLONIAL MAT. DAILY, 25c. | Nora Bayes & Jack Norworth, Howard & North, The Sicilian Singers, etc.

ALHAMBRA MAT. DAILY, 25c. | Louise Dresser, Eva Taylor & Co., Will H. Macart & Ethelynne Bradford.

ONE OF NEW YORK'S ODD SIGHTS
MINER'S AMATEUR NIGHTS EVERY FRIDAY.

NEW BRIGHTON THEATRE MABEL HITE & MIKE DONLIN, MOTORING; Snyder & Buckley, Godlewsky Troupe, Durant Trio, El Cota, others.

GRAND Mat. To-day, 25c.-50c. POLLY of the CIRCUS
Opera House. With EDITH TALIAFERRO.

The NEW METROPOLIS 142d St. & 3d Av. Seats on Sale.
Opens Sat. Eve..The WITCHING HOUR

HURTIG AND SEAMON'S W. 125th St. Mat. Daily.
CLARK'S RUNAWAY GIRLS.

KEITH & PROCTOR'S **5TH AVE.** B'way 28th St. Mat. Daily, 25 & 50c. | Marie Dressler, Laura Burt & Henry Stanford, Rooney & Bent, Temple Quartet.

EDEN MUSEE WORLD IN WAX. Gypsy Music. CINEMATOGRAPH Every Hour. People Talked About. World's Heroes.

PALISADES AMUSEMENT PARK, Opp. W. 130th St. (N. Y.) Ferry.
Balloon Ascensions. FIREWORKS TO-NIGHT.

HAMMERSTEIN'S ROOF. Evenings at 8:15.
Daily Mats. in Victoria | GERTRUDE HOFFMANN as Radha, & 10 NEW ACTS.

MURRAY HILL THEA. Mat. To-day. Smoking. JERSEY LILIES.

OLYMPIC East 14th St. Mat. To-day. THE BEHMAN SHOW.

MANHATTAN OPERA HOUSE, 34th St. & 8th Av.
OSCAR HAMMERSTEIN..........Director
PRELIMINARY SEASON GRAND OPERA IN ITALIAN & FRENCH.
POPULAR PRICES 50c. to $2.00.
TO-NIGHT at 8—CARMEN. Mmes. Marguerite Sylva, Walter-Villa, Duchene, Taty-Lango; MM. Lucas, Laskin, Nicolay, De Grazia, Fossetta. Conductor, Nicosia.
THURS. at 8—LUCIA. Mmes. Lalla Miranda, Severina; MM. Russo, Pignataro, Venturini, De Grazia, Leroux. Cond., Sturani.
FRI., at 8—AIDA. (With Regular Cast.)
SAT. AFTERNOON at 2—TRAVIATA. Mmes. Lalla Miranda, Gentle, Severina; MM. Bernardo, Pignataro, Venturini, De Grazia, Fossetta. Conductor, Nicosia.
SAT. EVE. at 8—LE PROPHETE. Mmes. D'Alvarez, Walter-Villa; MM. Lucas, Laskin, Nicolay, Villa, Leroux. Conductor, Sturani.
Sun. Eve. 8:30—GRAND POPULAR CONCERT
—NEXT WEEK—
MON.—CARMEN, with Marguerite Sylva; M. Lucas, and Conductor Nicosia.
TUES.—LUCIA, with Mme. Lalla Miranda; MM. Russo, Pignataro, &c. Cond., Nicosia.
WED.—PROPHET, with Mme. D'Alvarez; M. Lucas, &c. Cond. Sturani.
THUR.—First time at this House, THE JEWESS, (in French,) with Mmes. Eva Grippon, Walter-Villa; MM. Duffault, Russo, Laskin, Villa, De Grazia. Cond., Nicosia.
FRI.—RIGOLETTO (with Mme. Lalla Miranda; MM. Bernardo, Wilhelm Beck, Scott. Cond., Sturani.
SAT. AFT.—CARMEN, with Mme. Sylva; M. Lucas and usual cast.
SAT. EVE.—To be announced later.
Next Week's Sale Opens Thursday, 9 A. M.

NEW AMSTERDAM Thea. W. 42d St. TO-NIGHT 8:15.
Henry W. Savage will offer THE LOVE CURE

NEW YORK B'way & 45th St. Eves. at 8. Mat. TO-DAY 25c. to $1.50.
THE SINS OF SOCIETY

JARDIN de PARIS Atop N. Y. Theatre Table Seats, $1.
ZIEGFELD'S REVUE FOLLIES OF 1909 | With EVA TANGUAY LAST WEEKS.

LIBERTY 42d St., W. of B'way. Evs. 8:20. Mat. Sat. & Labor Day.
Henry W. Savage offers THE Florist Shop
Last 10 Nights. Last 3 Mats.

GAIETY THEATRE, 46th St. & B'way. Eves. 8:20. No Mat. this week.
J. E. DODSON Last 3 Nights in "The House Next Door."
SAT. NIGHT, Sept. 4th. Seats To-day.
THE FORTUNE HUNTER.

CIRCLE THEATRE. B'way & 60th St. Eves. 8:15. Mats. Thurs. & Sat.
Klaw & Erlanger's Laughing Trust,
McINTYRE & HEATH—IN HAYTI
EXTRA MATINEE LABOR DAY.

JOE WEBER'S B'way & 29th St. Eve. 8.15. Mats. To-day & Sat. 2:15.
Jos. M. Weber presents THE CLIMAX

WALLACK'S B'way & 30th. Evs. 8:15 sharp. Popular Mat. To-day 2:15.
First Hit—Second Week Geo. Broadhurst's
THE DOLLAR MARK
Most successful play of a decade.—Ev. Journal

BIJOU B'way & 30th. Souv. Mat. To-day.
A GENTLEMAN FROM MISSISSIPPI

ASTOR B'way & 45th. | 2nd Year. WM. HODGE
Mats. Wed. & Sat. 2:15. THE MAN FROM HOME
Popular Matinee To-day 50c.-$1.50.
EXTRA MATINEE LABOR DAY.

STUYVESANT THE BELASCO 44th St., nr. B'way. || REOPENS NEXT SAT. NIGHT 8:10 (Seats To-day.)
FRANCES STARR in THE EASIEST WAY

BELASCO THEATRE, W. 42d St. Ev. 8:15. Mats. Wed. & Sat. & Sept. 6, at 2:15
IS MATRIMONY A FAILURE?

CONEY ISLAND

PAIN'S CARNIVAL OF FIRE
THURSDAY, SEPT. 2d
THE GREATEST NIGHT OF THE SEASON
Reserved Seat Tickets on Sale
12 PARK PLACE, NEW YORK, AND BRIGHTON BEACH.
Phone, 7050 BARCLAY.
" 1533 CONEY ISLAND.

BRIGHTON BEACH PARK
Always Cool. 1 Mile Open Beach.
PAIN'S BATTLE IN THE CLOUDS
and GRAND FIREWORKS NIGHTLY
PAIN'S CARNIVAL SEPT. 2.

CONEY ISLAND'S GREAT ORIGINAL
LUNA PARK
Copied and Imitated Throughout the World, but Still Supreme for Summertime Fun.

HENDERSON RESTAURANT | High-Class Vaudeville 16—BIG—ACTS 16

STEEPLECHASE
Coney's Funniest, Cleanest, and Busiest Place.
Great Swimming Pool Now Open.

GREATER **DREAMLAND**
EVERYTHING NEW BUT THE OCEAN.

FELTMAN'S (CONEY ISLAND)
OLD FASHIONED CLAMBAKE, $1.25.
Served from noon to midnight.
Service a la carte. NEW. Deutsche Garten.

Kaiser-Garten Opp. Steeplechase. | Highest-class concert every afternoon and evening. Salzer-Tilly and others. Restaurant a la carte. Garage.